PUBLIC LIBRARY
WINCHESTER, MASS. 01890

THE WINCHESTER STAR

VOL. XCII, NO. 32 | 36 Pages | 4 sections | Winchester, Mass., Thursday, April 5, 1973 | 20 cents

Redistricting Up For Action

Winchester's representative district remains intact under a plan now awaiting adoption in the Senate.

Despite attempts by representatives from surrounding towns to carve up the Winchester district, the plan before the Senate keeps the town under a single member, Rep. Harrison Chadwick, Republican from Winchester. No other town has any area attached to the Winchester district.

Representatives from Arlington, Woburn and Burlington had sought to carve up Winchester, according to Chadwick, who said the job of defending the intact "Winchester district will be easier because of the favorable committee report.

He said had the Winchester district been split by the committee "an amendment to put it back together would have been uphill all the way." He added that "the burden of proof" (to divide Winchester) is now on the representatives from Burlington, Woburn and Arlington.

"The fact that the committee reports the bill this way means the leadership will probably support it," Winchester's representatives for 26 years said. "But we are never out of the woods until the governor signs the bill."

Following Senate action, which could be this week, the bill goes to the House, where attempts will be made to amend the redistricting bill, according to Chadwick.

He thinks amendments will be proposed in the House to take Winchester precincts and add them to the representatives from Woburn or Medford.

It will be at least a couple of weeks before a Senate-passed bill gets to the House, Chadwick felt.

Chadwick said Winchester has remained intact because he has worked closely to keep it that way and because it's logical to leave the town whole. "It's virtually a perfect sized single district." The town's population of about 23,000 closely meets the representative-sized district norm of 22,800.

Searching

Scooping Aberjona River Saturday for debris are these Winchester youths down near Mt. Vernon street. (Staff photo)

'Parade Of Civilization' -- Beer Cans, Bottles Bikes, Lawn Mowers -- Taken From River

Thirty-three truckloads of debris were removed from a four-mile stretch of the Aberjona River and its banks last Saturday by Winchester and Woburn Boy Scouts. Some 235 boys and men took part in the fourth annual river cleanup, working in teams of two from canoes on the river and on foot along the banks.

At seven dump points along the route, points were awarded for trash collected. Trucks provided by the Woburn Highway Department and the Winchester Park Department hauled the debris away.

Although observers found the weather cold and damp, the participants appeared to enjoy themselves. Portages and canoe upsets were all part of the day's work, and massive quantities of hamburgers sizzled at the chuckwagon at the journey's end.

Paul Nadeauk and Tom Shirley, Troop 507, winners in the canoe trash collecting category, were awarded pack frames. Second prize winners were Bill Babineau and Mike Preckoll, Troop 504, who received optimus camp stoves. Additional prizes, including flashlights, knives and gift certificates, were awarded to 16 runner-up teams of canoeists.

In the bank beaver category, winners were Dennis Peary and Dean Jackomino, Troop 541, who received sleeping pads; and Jack Irwin and Jeff Morrow, Troop 504, whose prizes were gerry stoves. Fourteen runner-up bank beaver teams also won prizes.

Trash collected included truckloads of beer cans and bottles, plastic containers, tires, bikes, lumber, baby carriages, lawn mowers, 55-gallon drums, and other assorted debris - "the parade of civilization," Jack Farrell, organizer of the event, said sadly.

So many shopping cars, worth $65 each were retrieved from the river that ingenious bank beavers made use of them to push loads of debris from one dump point to the next.

Dead wildlife, including a raccoon, turtle, dog, duck, rabbit, crayfish, and pigeon, was also collected.

A total of 90 canoeists in 45 canoes and 60 bank beavers accomplished the cleanup, They were assisted by 35 older boy scouts and 50 men. Troops participating in the event included Winchester Troops 503, 506, 507, 508, 525 and 526 and Woburn Troops 500, 504, 510 and 541.

Further assistance was provided by the Winchester Auxiliary Fire Department, which helped clean canoes at the finish line, the Winchester Park Department, which supplied three trucks and assisted in moving the chuckwagon, and the Woburn Highway Department, which sent three trucks and a loader. In addition, both Winchester and Woburn provided police assistance, and the Registry of Motor Vehicles Department of marine and recreational vehicles sent two jeeps.

Financial contributions were made by Aberjona Auto Parts, New England Plastics Corp., Diamond Antenna, J.H. Winn Company, the Winchester National Bank and the EnKa Society. Swanton Street Delicatessen provided food at cost, and Purity SaveMor gave a 10 percent discount on supplies. Jaquith and Company, Woburn, provided 250 burlap bags for bank beavers. Many private citizens made canoes available.

Winchester and Woburn businesses and civic organizations donated the prizes awarded to the 64 canoeist and bank beaver runners-up.

Hospital, Schools, Markets Acting In Meat Boycott Here

As meat sales lessen or remain stable, Winchester merchants pretty well agree that residents are participating in the nationwide boycott against meat, in varying degrees, and that consumption of fish, cheese and other high protein foods has increased during last weekend and early this week.

However, other merchants say they and their customers are paying little attention to the boycott or that their meat sales are so slight anyway that the boycott is not affecting them.

On Tuesday, the Star conducted a telephone interview and talked with personnel at Purity, Save-Mor, Renton's Market, the First National Store, Lynch's Market, the Main Street Food Shop, Neno's Market, the Dairy Barn Drive-In Corp. and 1 or 2 Things for reaction. The White Hen Pantry did not answer its phone and Sam D'Agostino of D'Agostino's Delicatessen was not available for comment.

Jim O'Rourke, manager of Purity-Save-Mor, reports customers in general are in favor of the meat boycott and are pleased that Purity did not offer meat on Monday, lending support to the price demonstration.

"We carried sardines, cheeses and other high protein foods in our meat case," O'Rourke said, adding that people were asking for meatless recipes before he had them in stock.

On Tuesday Purity filled about 60 percent of its meat case with meat products while 40 percent of alternative foods were in the remaining section. O'Rourke feels if customers continue to buy less meat, their action can reduce prices. "We have to stick together," he adds.

On the other hand Lou Snow of Renton's Market feels boycotts "create more problems. They drive small stores out of business," he says noting a few independent grocers he knows were forced out of business previous to the boycott.

Monday's business at Renton's was pretty much like any other Monday insofar as meat sales were concerned, Snow says. If meat sales decreased it was less than 10 percent, he adds, saying there was "a definite increase in fish sales" on Monday.

Bill Lynch of Lynch's Market feels "it is really too early to tell." His meat sales were about the same as usual, and because fish is too high and too scarce, his supply has been small recently.

Henry Sarno of the Main Street Food Shop agrees "it is difficult to evaluate" the affect of the meat boycott. He pointed out that the foul weather on Monday probably affected the number of people out shopping and since business involves a restaurant he wonders if people will go to "that extent in boycotting meat." He figures the chain stores will be feeling the influence of the boycott. "I will be watching closely," however, he says.

Neno Marchesi of Neno's Market found that meat buying increased last week and the past weekened. He considers people were preparing for the upcoming boycott. Though he has sympatny with the boycott, he points out that prices in general have skyrocketed, particularly vegetables. "Why just boycott meat?" he asks.

Clinton DeCecca, filling in for vacationing A Karlberg, manager of the First National Stores, says,"It is hard to tell what is happening." At Finast recently sales of meat have been below average. On last Monday he would guess that meat sales were 70 percent less than usual. "We underordered meat but wanted to have it available for customers who want it." Some of his customers reported that plan eating out a lot during the boycott.

Personally speaking DeCecca says he is in favor of the boycott because it is "drawing attention" to a problem that is "putting profit margins off."

At 1 or 2 Things a spokesman said they do not expect to be affected by the boycott because "we sell very little meat in this store."

Paul Gallant of the Dairy Barn-In Corp. notes that Monday was a pretty usual day. Sales of cold cuts were about the same but there has been a definite increase recently in fish and other food products, probably a 2-1 ratio, with other foods ahead of meat.

One of the above eight merchants who asked to be nameless was adamantly against the boycott feeling that "the farmer has got to get money to buy feed for cattle" (soy beans are three times as high as they used to be, he says) if he is going to buy more cattle for beef and ultimately alleviate the worldwide beef shortage. If more beef were available, the price would come down, he felt "It's the old law of supply and demand."

Looking at the world situation he spoke of Russian and Japanese money buying more than American dollars and cited an instance where Japan pay $1 for beef that is sold to American beef wholesalers at 85 cents per pound. He feels the problem is too complex to expect a meat boycott to be the answer. "Why not boycott other products too?" The reason people are so upset about food is they buy meat every week, whereas they only buy a pair of shoes occasionally, he points out.

Lawrence Braverman, Winchester Hospital's director of food service, reports the hospital has joined the meat boycott. For the weeklong boycott period, hospital employes will be eating meatless meals in the hospital cafeteria while patients will be offered a choice of meatless meals within the limits of their dietary restrictions.

Included in the meatless menus are baked fish varieites, maraconi and salads.

Braverman says, "The immediate effect of this meatless week may not be visible in an immediate reduction in meat prices" but the hospital believes that its action will be "a demonstration to those who control the market place that the publication act in a disciplined and responsible manner."

William Clark, assistant superintendent of schools, reports that alternative meatless meals are being offered in Winchester high school and the two junior highs in support of the meat boycott.

Town meeting meets Mondays and Thursdays at 7:45 p.m. in the new high school. Public may attend.

Bermuda-trip winners Mr. and Mrs. John Courtemanche of 111 Loring ave. (left) arrange trip with George H. Littell Jr. (sitting) of Gateway Travel.

Frederick W. McCormack of McCormack's Apothecary, where the winning slip was deposited, is at right. (Photo by Eric Weiss)

Courtemanches Win Trip To Bermuda

Mr. and Mrs. John Courtemanche of 111 Loring ave. will be flying to Bermuda for four days and three nights some time before June. They are winners of the trip for two in the recent shopping promotion sponsored by the Winchester Business Association. The trip, valued at $350, includes air fare, hotel and meals.

Courtemanche, an auditor with the federal government in the Department of Housing and Urban Development, and his wife were "fantastically surprised" on learning they are winners. Mrs. Courtemanche says she planned to visit all of the participating merchants' stores to complete entry blanks, but "I never got around to doing it."

Her husband completed three blanks at McCormack's Apothecary, with little thought to the outcome, and became the winner William Keogh of Kenwin rd. drew the winning stub Saturday afternoon from a barrel containing 5,000 entries.

Mrs. Courtemanche says they don't know when they will be taking the trip because her husband has to arrange for time off from work and they need to consider baby-sitting for their nine-month-old baby. They plan to take their 2½-year-old son with them.

According to Mrs. Nancy Dressler, president of the WBA, the purpose of the promotion was "to generate interest in shopping in Winchester" by giving residents an opportunity to become better acquainted with merchandise offered locally and to realize that Winchester "is a good place to shop."

Gateway Travel, Thompson terr., is handling travel arrangements.

Time Change

Doug Griffin, Red Sox outfielder, will be in Winchester Center Saturday from 9-10 a.m., not during the hours as stated in today's "Play Ball" supplement to The Star.

Main street will be closed to traffic Saturday during Griffin's appearance, when he will sign autographs in the area of Main and Thompson streets.

Red Sox announcer Dave Martin will appear with a surprise guest during the morning festivities.

Education Budget Survives Cut Move In Narrow Rollcall

Attempts to slash $200,000 from the $10.5 million education budget failed last Thursday after town meeting members on a roll call vote refused to return the budget to the School Committee.

The 86-94 roll call against returning the budget came after standing votes of 85-87 and 87-85. Town Moderator Raymond J. Kenney Jr. called for the roll call -- the second in five years -- while members hustled other members in from corridors.

Arguments in favor of returning the budget centered on attempts to cut money for recommended personnel, representing $215,600 in the school budget.

As preface to his motion to cut $200,000, TMM Richard L. Sampson of Prec. 5 recalled the increases in the town budget which have taken place in a decade, pointing out that salaries for school personnel were 2½ times greater than in 1965. The $200,000 drop would have reduced the rate of increase in the town's expenditures from 15 percent to 11 or 12 percent during the 18-month period, he said.

Finance Committee Chairman Lawrence T. Smith stated that his group did not favor the motion based upon a knowledge of the "previous scrutiny" with which the Finance Committee had gone over this budget. He said that each recommended new personnel item had been "challenged." The Board of Selectmen's comment on the motion was less enthusiastic. Chairman Paul F. Amico advised TMMs: "The bullet's there, bite it."

Members then challenged the recommended new personnel. Time was spent debating the need to add 9 ¾ custodians to maintain the two existing custodians which were first added to the staff last year under a federal program.

Parkhurst told his audience that the contractual cleaning with which the School Department had experimented this year was

Rollcall, Page 10

unsatisfactory. He also said that the men were necessary at the three institutions in order to complement the custodial staff at each, and that even if federal funds had not been available through the Emergency Employment Act the two custodial positions would have had to be created.

When one town meeting member noted that the work of the proposed clerk-aide for McCall was presently done by students at no cost to the town, Parkhurst stated that part of the junior high level improvement project would be to take students out of study halls and such activities as office work to tighten up their schedule with more academics.

Prec. 2 TMM Sally W. Kincaid, favoring cuts in the new personnel and elsewhere in the school budget, felt the quality of the school system was "built in" and the town could "live with a contained budget" for 18 months. Most members recognized that the town was committed to the salaries negotiated last fall "with the teacher's union."

Commiteemen Stephen Parkhurst maintained the school budget was "not excessive, but a sound program" and suggested that the time to attempt a reduction in this budget was not on the town meeting floor but earlier when towns belonging to the Massachusetts Association of School Committees could band together to bargain with the teachers' organization collectively.

Composing the $10.5 million are personal services. $9,048,421: other expenses, $1,367,300, and capital outlay, $51,647. This

(Budget - Page 3)

Comptroller vs. Treasurer vs. TMM Hewis

The town comptroller Monday night blamed the treasurer's office for delays in town reports as town meeting failed to defer action on a budget a member said was affected by the delay.

Town Comptroller James J. Costello said: "It's a sad state of affairs when a municipality of this reputation still doesn't have reports four months after due by law."

He blamed the treasurer's office for failing to process receipts in time. "The receipts of the Treasury Department for December were not recorded until March." Receipts first go to the treasurer to be processed and then to the comptroller.

Treasurer Marguerite H. Troop, on vacation, several weeks ago blamed a heavy case load in her office, confusion over the 18-month budget and state delays for the dilatory processing.

TMM Arthur J. Hewis failed in an attempt to amend passage of the athletic budget by laying it on the table. He had sought to pay for the athletic budget from the surplus account rather than from taxation, thereby reducing the $3.47 tax hike.

Because of the late reports, there is no exact figure on surplus money. "We cannot conduct a fair active citizen cooperation town meeting as long as we don't have the financial figures necessary," Hewis said. "And guesses don't mean a damn."

Finance Chairman Lawrence T. Smith had estimated there is now about $1.4 million in the surplus account. Smith spoke against use of the surplus account for athletics on the grounds the town may need the money soon for a new town yard, rebuilding the incinerator or building a new police station.

He also told the meeting: "We do have important business to attend to. If we can reasonably assume we have adequate information it seems somewhat wrong to defer and delay."

Planning Board Chairman Otto Schaefer said the town meeting from now on will have to work with estimated budget figures because of the 18-month fiscal year.

There was nearly no support for the Hewis motion and the Prec. 1 member, who had been successful in delaying the start of the annual meeting because of incompleted reports, walked out of the meeting hall. The athletic budget was then routinely passed.

Amendment Of $3,000 Means Town Can Use School's Gym

An amendment to the school budget to open the new high school athletic facilities to the public survived a heated debate and a close standing vote at town meeting Monday.

The amendment -- to add $5,000 to hire an athletic supervisor -- finally passed on an 87-76 vote. It lacked any firm backing by the School Committee and was opposed by the Finance Committee. But several impassioned speeches by town meeting members that the town should have use of the facilities apparently convinced the members to approve the money.

TMM Kenneth P. Trevett said: "School buildings are one of the most under utilized in the state. The $5,000 is an important step to take." He said other school facilities should be used by the public too, thus saving "the cost of a general recreation center."

Finance Chairman Lawrence T. Smith said the $5,000 more properly belonged in the Recreation budget and he opposed the amendment because "there is no organized program" for use of the $5,000.

While the School Committee wasn't approving the amendment, committeeman Stephen Parkhurst said the committee wouldn't oppose it. He thought it was "good there isn't an organized program" for the $5,000. "There are organized programs now."

The high school field house would be open nights and weekends for residents to play basketball, work out, run track and play other sports.

Town meeting opposition centered on the argument, as stated by TMM Michael D. Saraco, that enough money could be found in the Recreation and school budgets to run an unorganized program.

"If we're going to create another position we should put it in Recreation," said TMM Robert P. Joyce.

The meeting Monday also approved an amendment to the athletics budget giving coaches raises of 12.8 percent. The added $3,100 will, for example, increase the basketball coach's salary from $1,680 to $1,896 and the football coach from $2,800 to $3,160.

Finance was favorable to the amendment, but chairman Smith said the School Committee should encourage teachers to take on extra duties without pay "as in years past. We have reached the limits of our endurance."

Parkhurst said the new salaries will place Winchester coaches about in the middle of salary scale for the area.

Personnel Board Chairman Ronald H. Kessel outlined the lengthy budget article dealing with wages and salaries.

Wage settlements were reached with all town employees. Most get a 5 percent increase in 27-month contracts. Kessel said last year's average 3.5 increase was lower than most towns.

Finance Chairman Smith: "We question many aspects of these agreements, particularly in respect to fringe benefits. But in perspective, they are a credit to the town." He noted the "hard work" put in by the Personnel Board and Board of Selectmen in reaching agreements over a long period of time.

Selectman Chairman Paul F. Amico said the town "negotiated really tough" without having to bring in outside negotiators. "We can communicate with them." (town workers).

But TMM William Ryerson criticized the $14,200 salary of the Recreation Direction, Donald Spinney, whom he called a "fun and games man," and asked for an explanation for the "whopping difference" between the nearly $20,000 salary of the police chief and

(Salary - Page 13)

Obituaries

M. von Rosenvinge

Melvin W. von Rosenvinge of Harwich, formerly of Winchester, died unexpectedly on Saturday, Mar. 31, at his home following a brief illness. He was 69.

Born in Malden, Mr. von Rosenvinge lived on Cape Cod for over 50 years. Prior to his retirement, he was an orchestra leader, acting as director of Mel Von's Orchestra which performed at nightclubs, private parties and banquets.

Mr. von Rosenvinge was president of the Cape Cod Musicians Association, Local 155, of which he had been president from 1948 to 1964, and of which he was currently serving as secretary. He was also a member of the Boston Musicians' Association, Local 109.

He leaves his wife, Mrs. Lisa (Farnam) von Rosenvinge; a daughter, Mrs. Peter Barca of Harwich; a brother, Norman von Rosenvinge of Rockport; a sister-in-law, Mrs. William McGhee of Winchester; and several grandchildren.

Private services were held. Burial was in Mt. Pleasant Cemetery, Harwichport.

The Doane, Beal and Ames Funeral Chapel, Harwichport was in charge of arrangements.

Mrs. F. Sabbow

Mrs. Fritz (Agnes P.) Sabbow of Laconia, N.H., formerly of Winchester, died on Monday, Mar. 26, in Milwaukee, Wisc.

Widow of Fritz Sabbow, she had also resided in Medford. Mrs. Sabbow was a member of the Medford Grange No. 348 for over 40 years, the Middlesex Pomona Grange, Woodmen of the World, N.H. Humane Society, VFW and American Legion, and was a Lakes Region Hospital volunteer.

She leaves a son, Fritz Sabbow of Laconia; a daughter, Mrs. Rhoda (Preston) Maxwell of Meguon, Wisc.; and seven grandchildren.

Burial was in Wildwood Cemetery. Memorial contributions may be made to the N. H. Humane Society, Box 572, Laconia, N.H. 03246.

Thomas A. Morse

Thomas A. Morse, a key member of the Winchester public school staff for 25 years, died suddenly at his home on Tuesday morning. Mr. Morse was the coordinator of instructional aids and special programs for the school system.

During the past year he has been located in the high school to manage the initiation of video programming and the use of instructional equipment in the new building. He also coordinated the purchase, distribution and maintenance of educational aids in all 12 schools and has trained hundreds of teachers over the years in the proper use of instructional equipment.

He was director of Winchester adult education and school liaison to the WACE Enrichment Committee of Winchester. He moved into this work from the position of assistant principal in the high school.

Mr. Morse's contributions to the educational profession have been extensive. He was current president of the Massachusetts Audio Visual Association and served as assistant treasurer, vice-president, president-elect; member of the National Council - AECT (second year); elected chairman of the Affiliate Presidents' AECT for 1971-72 at the Philadelphia convention; program advisory committee for the 21" Classroom (instructional television); and board of directors, Massachusetts Film Cooperative.

Formerly he was president of the Winchester Teachers Association; president, New England Theatre Conference; and executive board, Speech Association of the Eastern States Massachusetts Council for Radio in Education.

His main interests over the years have been theatrical production and the development of the use of radio as an instructional aid, having established in 1956 WHSR Winchester educational radio.

Mr. Morse was 58 years old when he died. He was graduated from Boston University with a bachelor of science in education and with a master's degree in communications. Also, he held a degree in business administration from Burdett College.

His career in education began in 1939 at Suffield Academy in Connecticut and for several years he has been a member of the staff at Northeastern University and Boston College.

Because of his participation in many professional endeavors and his dedicated service to the teachers and students of Winchester, he will be missed by the educational lay community, of which he was a part.

Dallas Pollard

Dallas F. Pollard, 97, died last Thursday in Windsor, Vt. He was a first cousin of Calvin Coolidge. He is survived by his son, Dr. Eugene M. Pollard of Lexington, formerly of Winchester, three grandchildren and seven great-grandchildren.

Orson Bean, the television performer, is a grandson.

Dr. Pollard has been a practicing dentist for 45 years. He recently retired

Johnson Fuel Oil
Will Deliver no. 2 Fuel
17.9¢ Per Gallon!
729-8644 729-9865
150 Gal. Minimum - C.O.D. - Burner Service

Bank-By-Mail

Our one-piece Bank-By-Mail envelope is the answer for many people. It saves time and trouble. It's easy. Your deposit or withdrawal is handled efficiently and speedily. We pay postage both ways.

WINCHESTER SAVINGS BANK

26 Mount Vernon Street, Winchester, Mass. 01890

ICE CHIPS - Mr. and Mrs. F. Sheppard Holt, son Craig, and daughter Caroline, of Winchester, will appear in this year's production of Ice Chips at Boston University's Walter Brown Rink on April 6, 7, and 8. As the oldest amateur ice show, the Skating Club of Boston's 61st annual production will feature world champion skaters as well as New England and Eastern champions and national competitors.

Edw. Duffy Speaks On Two Bills

Edward J. Duffy, Jr., chairman of the board for Suburban National Bank of Arlington and President of the Mass. Independent Bankers Association, recently spoke before a joint legislative committee on Banks and Banking at the State House.

Duffy is a resident of Winchester.

Rep. John F. Cusack of Arlington and Duffy have filed two bills--House 5231 and 5232--which would regulate certain banking practices in Massachusetts.

H-5231 would declare a moratorium on the formation of new holding companies or additional acquisitions by present holding companies of other banks within the Commonwealth. H-5232 would make NOW (Negotiable Order Withdrawals) illegal.

In speaking before the committee Duffy said that continued growth of the holding companies is a serious problem and a "threat to the continued existence of free enterprise, healthy competition and independent banking."

According to Duffy, there are six multibanks holding companies or "super banks" in Massachusetts. These banks control almost 90 percent of all commercial bank deposits in the state. That leaves the other 75 peerent of the banks to control 10 percent of the deposits.

He believes it is only a matter of time before the other 100 or more banks are controlled by these "banking goliaths." He said these banks are not in the consumers interest. It is an advantage to only a handful of banks because control is merely shifted to the center oganization.

Since independent banks are usually owned and operated by people of the community, Duffy feels they are able to do more for their communities, their depositers, their borrowers, and the consumer than large banks controlled by an organization far away.

On Bill 5232 which would make the N.O.W. accounts illegal. Duffy said these accounts are in direct competition with commercial banks, causing deterioration and imbalance within the industry.

Duffy reported that the Savings Banks of Massachusetts are continuing to "feed the public the old propaganda line" that what is good for the consumer is good for the public. "...what might appear to be good for the consuming public is so disruptive of our financial system that it could lead to chaos, run away competition and possible collapse of banking institutions."

Duffy noted that the matter has become so serious that the federal government has intervened and legislation has been filed to become effective June 1. This legislation would result in a roll back of interest rates by ½ percent for Massachusetts Savings Banks and cost the consumer $50 million in lost interest dividends on savings accounts every year.

The N.O.W accounts have come under sharp criticism by the Feeral Reserve Bank, the Massachusetts Commissioner of Banks, the American Bankers Association, and the Federal Savings and Loan Association. Duffy said the mutual savings banks twisted the intent of a Supreme Court decision and embarked on a campaign to steal away commercial bank customers.

Duffy says that if the N.O.W. accounts are permitted to exist even without interest it will leave the savings banks with personal checking account privileges. This will harm a majority of smaller banks which rely on personal checking accounts for 60-90 percent of their deposits.

K Of C Holds Communion Breakfast

The Winchester Council, No. 210, Knights of Columbus, will hold its annual communion breakfast on Sunday. The Brothers will meet in front of the Council Home, 58 Mt. Vernon st., at 7:45 a.m. and march to St. Mary's Church for an 8 Mass. William Macdonald, superintendent of Winchester Schools, will be speaker.

H.P. SMITH Co.
ROCK OF AGES
Authorized Dealer for this Area
INCORPORATED Monuments
Entrust your Memorial to 90 years of experience"
238 Main Street
Stoneham 438-2232

FLORISTS' TELEGRAPH DELIVERY INTERFLORA
FORESTER'S FLOWER SHOP
• CUT FLOWERS
• WEDDING FLOWERS
• FLORAL DESIGNS
729-1077 Eves. 933-2965
18 THOMPSON STREET,
Charles W. Forester, Prop.

New Books at The Library

FICTION

Pearl Sydenstricker Buck—All Under Heaven.

Borden Deal—The Winner.

Terrence DeVere White—The Distance and the Dark

Jane Aiken Hodge — Strangers In Company

Susan Howatch—The Devil On Lammas Night.

Marc Norman—Oklahoma Crude

NONFICTION

Erich von Daniken —Gods From Outer Space

Milovan Djilas—Memoir of a Revolutionary

Amalia Fleming — A Piece of Truth

Irvin Haas —America's Historic Inns and Taverns

Pauline Kael - Deeper Into Movies

Maurice A. Lesser — Philosophy In Prayer

Jacques Maquet — Africanity: The cultural unity of black Africa.

Multilingual Travel Services — Discover Boston

Lisbeth Perrone — The New World of Needlepoint

Martin Schwartz — The New York Times Book of Antiques

Jane Sherrod Singer -- What You Shoud Know About Yourself.

Nancy Hunter Steiner — A Closer Look At Ariel: A memory of Sylvia Plath.

Dennis Tedlock — Finding The Center: Narrative Poetry of the Zuni Indians.

Pat Watters, comp. — Investigating The FBI

Secondary Level Lunch Program

Apr. 9-13

Box lunches available each day

Monday

Chilled orange juice, broiled cheeseburger on roll, mustard - relish - catsup, French fries, milk.

Tuesday

Hot sliced turkey sandwich - gravy, buttered carrots, apple crisp, milk.

Wednesday

JR. HIGHS ONLY. School made soup, sliced ham on bulkie roll - mustard, potato chips, chilled fruit, milk.

Thursday

Chilled juice, Italian spaghetti with meat sauce, tossed greens, French bread - butter, milk.

Friday

Home made soup, ind. hot pizza w-cheese or meat & cheese, cole slaw, chilled fruit, milk.

Please note: Menut subject to change.

Spring Clean-Up Main Target Is Household Trash

Household rubbish is the main target for spring clean-up in Winchester.

And while most people don't think of the many useless things they've got stored away around the house as rubbish — that's what it is and it's a major fire hazard, Fire Chief I. Francis Amico warned recently.

He explained that rubbish itself does not cause fire, except in some infrequent cases of spontaneous ignition.

There are many different kinds of household rubbish, but these fast-burning items are among the most dangerous: old bedding, cast-off clothing, mattresses, old furniture, curtains, draperies, lampshades, magazines, papers, linoleum and rags.

The chief advised everyone to check for quick-burning rubbish in closets, attics and basements — these are among the likeliest places for home fires to start, according to the records of the National Fire Protection Association.

Dr. Durgin To Discuss Reading

Mrs. Phyllis Galante, a reading consultant in the Winchester Public Schools and a director of the Greater Boston Council of the International Reading Association, announces that Dolores Durkin, nationally recognized authority on reading will be the featured speaker at the Council's spring meeting to be held April 11 at 7 p.m. at the S. S. Peter Stuyvesant, Pier IV, Boston.

Dr. Durkin, professor of education at the University of Illinois has made a contribution to education as an elementary school teacher, an author, a researcher and a college professor. She will discuss "Some Classroom Observations of Reading."

Exhibit At Mall On Mass. Vacations

Wax figures of an American Indian and a Pilgrim boy on exhibit at the Burlington Mall April 16-21 will be a reminder of the long and often friendly role of the Indian in the history of the United States.

The exhibit will be part of the "Explore Massachusetts" Vacation Show presented by the Mall in cooperation with the Massachusetts Division of Tourism and the regional Tourist Councils throughout the State.

The wax figures will be on loan from the Plymouth Wax Museum. The show is designed to persuade Massachusetts residents to visit the major tourist attractions in their own state.

Among the other exhibits of the "Explore Massachusetts" Vacation Show will be real Dinosaur tracks from the Granby Dinosaur Museum in Granby, and a real old-time steam locomotive from the Edaville Railroad in South Carver--which is a few miles southwest of Plymouth.

There will also be live ducks provided by the state Division of Fisheries and Game and exhibits by Old Sturbridge Village, Pioneer Valley Association, the Mohawk Trail, the Battleship Massachusetts and the Basketball Hall of Fame (Springfield).

Toastmistresses

"The Art of Story Telling" will be the subject of the next meeting of the Winchester Toastmistress Club on Monday at 8 p.m. at the Church of the Epiphany, Church st. Mrs. Harold Gibson, Medford, will preside.

The various types of stories and the techniques involved in telling stories will be explored by speakers: Hilda Hope, 37 Glen Green; Mrs. Carl Thomas, 15 Oxford st.; Lois Hamilton, Malden; and Mrs. Aldo Pietrantoni, Medford.

The public is invited.

Three Courses To Be Offered April Evenings

The Community Service Divslon of Middlesex Community College will offer three non-credit evening courses beginning in April. These include:

"On Being A Woman (Fall, Figure & Fashion)" will meet from 8 to 10 p.m. on Thursday evenings for eight weeks. First meeting is Thursday April 12. A complete workshop with personalized instruction where women participate in their own self improvement, using cosmetic samples, mirrors and beauty aids, and learn the latest beauty techniques.

Astrology I - On Monday Evening, April 9, from 8 to 9:30 p.m. Astrology will be analyzed as an effective tool in the psychological probing of human behavior.

Exploring Psychic Phenomena II is for those who have completed a basic course or have done considerable reading in this field. Subjects covered include creative thinking and intuition, survival, reincarnation, the Bible and psychic phenomena, meditation, developing ESP and some experiments in ESP. Students will participate fully in the discussions and experiments. The course will meet Tuesday nights from 7 to 9 p.m. for eight weeks. First meeting is April 3.

Barbara Hayes At Alumnae Days

Barbara Lloyd Hayes of 437 Highland ave., was a co-chairman of alumnae days at Simmons College recently.

Twenty-five alumnae were invited by the college to participate in the program, initiated in 1966 to refresh and strengthen graduate identification with Simmons on a personal basis.

A tour of the college's new science center, discussions with students and professors about "modes of learning" and a Simmons College Glee club concert highlighted the weekend.

Celebrity Series

The Middlesex Community College celebrity series will present Miguel Rubio, classical guitarist Friday evening at 8 p.m. in building 8, located on the Veterans Administration Hospital grounds in Bedford.

A former student and protege of Andres Segovia, Rubio has given concerts in Paris, Geneva, London, Rome and Lisbon as well as in the United States and Canada. Best known for his exploiting the guitar's orchestral colors, Rubio offers a repertoire which ranges from Scarlatti and Bach to Guiliani and Albeniz.

Dr. Paul E. Gray

Dr. Paul Gray Is Elected

Paul E. Gray of 5 Sheffield rd., chancellor of Massachusetts Institute of Technology, was elected to the New England Mutual Life Insurance Company Board of Directors by company policyholders at the New England Life Annual Meeting recently.

Gray's association with MIT began over 25 years ago when he enrolled as an undergraduate student. He received his bachelor's degree in 1954, his master's degree in 1955 and was awarded his doctorate in 1960. All three degrees were in electrical engineering.

Becoming a member of the faculty in 1960, he was made assistant provost in 1967, associate provost in 1969, and dean of the School of Engineering in 1970. He was elected chancellor in 1971. Gray is also a member of the corporation of the institute.

Gray serves as director of the National Shawmut Bank of Boston, the Addressograph Multigraph Corporation of Cleveland and serves as a trustee of Wheaton College, the Museum of Science and the Carroll School in Lincoln.

A recipient of the C.E. Tucker Award at MIT for distinction in teaching, he is a fellow of the American Academy of Arts & Science and of the Institute of Electrical and Electronic Engineers.

Check Income Tax Before Mailing

If you file your income tax return at the last minute, be sure to double check it for errors which will hold up any refund that may be due.

Be sure to sign the return, include your social security number, and attach all W-2 statements.

By using the tax forms received by mail a taxpayer will avoid social security number errors. The packages have pre-addressed labels that show the taxpayer's name, social security number and address, just as they appear in IRS files.

Robert J. Costello Funeral Home
"Serving All Faiths"
177 Washington St.
Winchester
729-1730

Lane FUNERAL HOME
SERVING ALL FAITHS
729-2580
Air Conditioned • Parking Facilities
760 MAIN ST., WINCHESTER

FENTON H. NORRIS RICHARD F. NORRIS
NORRIS FUNERAL HOME
A Family Institution ....Dedicated to Personal Service and Thoughtful Care....
Completely air Conditioned
TELEPHONE 729-0035
ONE ELMWOOD AVE. WINCHESTER, MASS.
OPPOSITE FIRST CONGREGATIONAL CHURCH

EATING CHINESE FOOD WITH CHOPSTICKS TASTES BETTER!
FREE CHOPSTICKS WITH TAKE-OUT AND DINING ROOM ORDERS
FAST TAKE-OUT SERVICE MINIMUM WAITING
• LUNCHEON SPECIAL
HOURS:
Mon.-Thurs. 11:10 AM - 1:00 AM
Fri.-Sat. 11:10 AM - 2:00 AM
Sun. 12:10 PM - 1:00 AM
DRAGON VILLA
CHINESE RESTAURANT
275 MYSTIC AVE. — MEDFORD, 396-0720

STONEHAM LUMBER Company
LUMBER FOR THE HOMEOWNER AND CONTRACTOR
• Roofing • Flooring • Insulation
• Plywood • Wallboard • Shingles
• Builders' Finish • Builders' Hardware
• Pre-Hung Doors • Kiln-Dried Lumber
• Mouldings • Windows
BUILDING MATERIALS
211 Main Street 438-1122 Stoneham

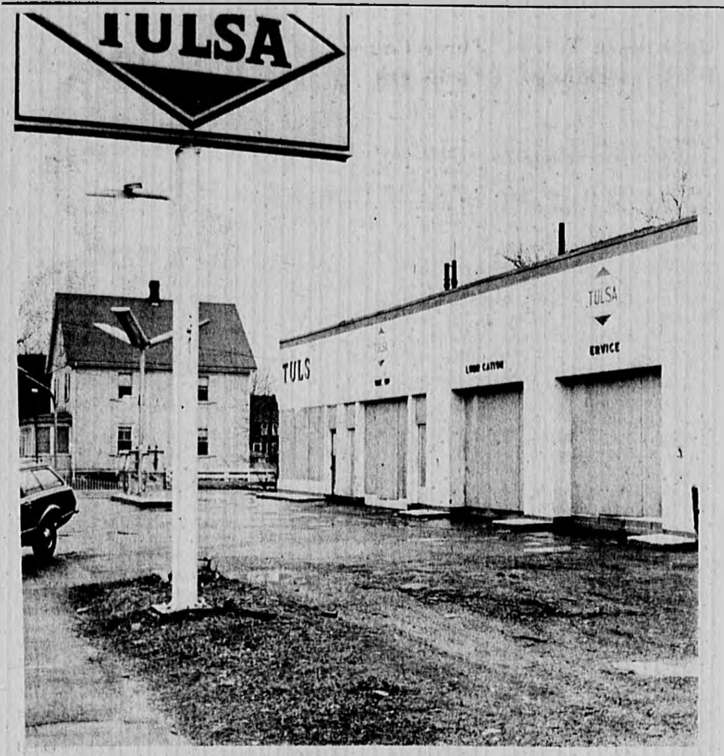

Filling station on Main street closed recently due to the gasoline shortage. This independent company is one of many in the area the victim of the gasoline squeeze.
(Photo by Eric Weiss)

★ Budget

(Continued From Page 1)

represents an 18-month period with $3,277,908 for the six months in 1973 and $5,770,513 for the 12 months in 1973-74 in personal services; $449,643 for the six months and $917,657 for the 12 months in other expenses; and no monies for the six months and $51,647 for the 12 months in capital outlay.

The 18-month budget shows an increase in all accounts over the 12-month budget for 1972. The increases are $4,026,814 in personal services, $457,274 in other expenses and $16,387 in capital outlay.

Claiming the bulk of the School Department's total was personnel, a category dominated by the professional staff which commands a 169 per cent increase in its payroll for the 18 months over 1972' total. Committeeman Parkhurst stated that the budget contained no new programs with the exception of a course in Italian. The thrust was toward improving the junior high level curriculum by reducing class sizes, bettering the quality of classroom experiences and reducing the amount of non-academic time currently found in these grades. Based upon a pupil-teacher ratio policy of 25:1, the Committee intends to lower the 1972-73 ratio at the junior highs from 25.9:1.

Included in the recommended new personnel was the elimination of 2½ teachers at the elementary level due to a decline in the student population at this level. This means a savings of $25,150.

All new personnel which was advised by the Committee, totaling $215,600 was okayed. This consisted of a music specialist ($9,162); ½ speech therapist ($5,350); ½ elementary counselor ($5,450); high school counselor ($10,900); 7 3-5 teachers at McCall Junior High ($70,186); 2-2-5 teachers at Lynch Junior High)$22,164); clerk aide at McCall ($4,850); 9¾ custodians (2½ McCall; 2¼ old high school; 5 senior high school) ($63,748); maintenance mechanic ($12,038); and lunchroom supervisors ($36,902).

Problems Remain With Stolen Cars

Complaints of larceny, vandalism and stolen cars were reported to Winchester police during the past week.

Cars taken in Winchester included a 1972 model from the Shore rd. parking lot of Purity Supreme, a truck, owned by a Billerica man which was stolen from the Swanton st. lot of the Parkview Apartments, later found in Somerville completely striped, and a 1964 foreign car recovered by Medford police after being taken from Washington st. earlier that night. Police discovered an automobile missing from Somerville in the lot of the First National Store on Main st.

A bicycle was taken from a North Gateway garage, two from a garage on Thornberry rd. and one from a Lakeview garage.

Shattered windows included seven at Mystic School, one on a Canterbury rd. house, five at the Amborse School, front door of the USA Rink on Conant rd., telephone booth on Washington st. and three panes in a cellar window of the Citgo Service Station, 611 Main st.

Panels were ripped from a shed at the First Congregational Church, a window and screen were broken on a Water department cabin in Middlesex Fells, and two supporting timbers on the porch - of the Girl Scout cabin were damaged. The master door to the letter boxs at the Parkview Apartments and the ignition on an automobile parked on Highland ave. were tampered with. An automobile in the Parkview lot had a vent window broken, paint on the door scratched and the ignition damaged.

A traffic signal at Swanton and Washington streets was hit by a truck and a sign post in front of 84 Woodside rd. was struck by an automobile.

Weather Produces Several Accidents

The weekend's wind and rain brought several motor vehicle accidents on Winchester's streets. No serious injuries were reported in any incident.

Friday afternoon the intersection of Washington st. and Mystic Valley pkwy. caught two motorists. Joseph C. Figucia of 43 Chester st. was traveling north on Washington st. when a collision occurred with a car driven by Edwin Lord of Everett moving easterly on the parkway. Damage was to the left front and rear doors of the Figucia vehicle and to the right front of the Lord car.

Shortly after 2 a.m. Saturday an automobile operated by Valda J. Winsloe of West Medford hit a stone wall at 45 Grove st. She told Sgt. Thomas E. Kennedy Jr. and Officer Richard J. Anselmo that another car forced her off the road. She was treated at Winchester Hospital for a bump on the head and shock and released. Her vehicle was towed.

That evening at about 7 the left side of a car driven by Albert H. Mooradian of 5 Priscilla la. came into contact with the right front of an automobile operated by Lea S. McCready of Medford. Mooradian was making a left turn from Highland ave. into Madison ave. on which McCready was traveling. The second car was towed. A curb stone had been pulled out of line.

A skidding accident at Forest st. and Highland ave. in which a vehicle driven by Scott Lindberg of Woburn struck a sign post at 12:45 a.m. Monday produced a small dent in the bumper.

Selectmen Hear Plan To Light Tennis Courts

The Board of Selectmen Monday heard from Geoffrey Wyler of the Winchester Tennis Association's lighting committee on a proposal to spend about $11,000 to ignite the Palmer street tennis courts.

Wyler said use of the courts could double by installing night lighting, which he figures could pay for itself in less than seven years by charging admission to the courts of $2 an hour per court.

The lighting would be 15 feet from the ground, flourescent and vandal proof. Wyler said tennis courts are one place where Winchester residents can get together to meet other Winchester people and the slightly higher cost of fluorescent lighting initially will be offset by lower power bills.

Wyler noted the long wait patrons must go through now before getting a court and said the cost of constructing additional courts is prohibitive. He said the Tennis Association would contribute $600 toward the lighting.

A town employee stationed at the courts could collect the fees and handle the lighting.

Cable television was also on the agenda of the board this week. Executive secretary Edward Donnelly said he has received more inquiries into cablevision from distributors than from potential users.

The board agreed to appoint a committee to come up with approaches the board might follow on the matter.

The board met with the town History Committee on the committee's request for money to publish a second editor of Chapman's "History of Winchester" and to publish another history from where Chapman left off to the present.

Selling?
Try Classified!

"Rocket"- the walkingest shoes for women by Desco Revelations

"Rocket" is just one of the fabulously comfortable shoes you'll find at Coward.. This light-as-air shoe makes walking more like floating. Heel-to-toe foam cushioning inside too. Black leather,or black suede. Sizes 6 to 11, widths to fit AA to EEE. (All widths in most sizes.)

15.95

COMFORT IS GREAT FASHION

COWARD
552 Main Street, Winchester
HOURS
Open 9:15-5:30 Friday to 9

DARI-MAID
NOW OPEN
Serving
DARI MAID IN. FLAVORS
• Banana Boats • Sodas
• Sundae • Frappes
— featuring —
HAMBURG DELIGHT
• 4 oz. of Ground Beef
• Generous Serving of Delicious French Fried Potatoes
• Topped with a Crisp Dill Pickle
All for Only 70¢
OPEN DAILY
MONDAY-THURSDAY — 11 A.M. to 9 P.M.
WEEKENDS — 11 A.M. to 10 P.M.
DARI-MAID
275 Cambridge Street, Route 3, Winchester

Avantélook
FORWARD LOOK T.M.
by Roffler

Whether you're a student, a young executive, a businessman – even 13 years old and under – Roffler has developed styling systems for every young man who prefers long hair. Neck length, shoulder length, just as long as you like. The new Roffler AVANTELOOK for long hair will please anyone.
Call or visit your Roffler Stylist today.
SHAKER GLEN BARBER SHOP
25 Russell St. (Four Corners) Woburn
DAILY 8 A.M.-6P.M. CLOSED MONDAY
For Appointment
Call Guy Pollino
at 933-9895

INSURANCE
PACKAGE POLICIES
HOMEOWNERS
PUBLIC LIABILITY
FIRE - HAIL - WINDSTORM
RESIDENCE BURGLARY
FURS - JEWELRY
HEALTH & ACCIDENT
AUTOMOBILE
LIFE
W. Allan Wilde & Son
INSURANCE AGENCY
1 THOMPSON STREET
729-1400
Res.Tel. 729-1062

Travel Along with

MAVIS McGRATH

Tambu, the tantalizing music of Curacao in the Caribbean. How it haunts; how it lures! In fact Tambu is one of the most popular types of music found on the island; and as you luxuriate in one of the island hotels, you may be entertained in princely fashion by those sweet strains. Music, but also language, and the quaint habit of designing and making clothing from flour sacks -- all of these date from the 1600's. A visit to Curacao to be lured, tantalized, relaxed -- it's a vacationer's dream!

Wherever you are bound for, there are roads to fun, friends, and fellowship. Make your reservations through **McGRATH TRAVEL SERVICE**, 14 Eaton Road, Woburn ... When planning a vacation to the Caribbean or anywhere else, why not do it the easiest and most convenient way? Consult us. Chances are, we already have been to where you're thinking of going. We'll gladly answer all your questions about clothes, climate, packing and entrance requirements. All these services are complimentary ... Call 935-0600 ... Open Monday - Friday 9-5; Saturday and evenings by appointment.

HELPFUL HINT: American born citizens can cross the Canadian border either way without passports or visas.

"Designed for Americans, built for Americans, at an American price . ."

Mercury Comet

$2295 *

Manufacturer's Suggested Retail Price

MERCURY COMET: It's a lot of car for such a small price . . .

* Price shown excludes destination charge, state and local taxes, license, title fees and dealer preparation charges, if any. Optional whitewalls ($27) and bumper rub strips ($22) illustrated are also extra cost.

Besides lots of exterior good looks, plenty of interior comfort, Comet's built the way the American car buyer is accustomed to! It's a lot more car than many popular imports in terms of wheelbase, overall length and power.

And even though some foreign import prices may go up, Mercury Comet's price will just stay low.

That's why we say stylewise, valuewise, and pricewise. Comet's built for Americans!

MERCURY LINCOLN

LeBERT BROS

MERCURY LINCOLN

956 Mass. Ave., Arlington 646-2000 517 Concord Ave., Cambridge 868-5700

The Winchester Star

Serving The Community For 90 Years

The School Budget

The town meeting last Thursday wisely defeated an ill considered motion intended to lop $200,000 off the top of the School Department's $10.5 million budget.

The motion to amend the school budget by sending it back to the School Committee was the subject of a roll call vote, the first in five years and apparently only the second in more than 25 years. The closeness of two standing votes prompted Town Meeting Moderator Raymond J. Kenney Jr. to have the roll call, a move that resulted in a wider, though still close, vote difference in favor of an intact school budget.

Perhaps the thought of having their names go down in black and white was enough to change the minds of some members from irresponsibly cutting an already trimmed school budget.

Those who spoke in favor of the cut offered no place where the $200,000 could have been cut. Salaries of teachers and others are determined by many painful hours of negotiations; there have been no new programs added this year; new staff has been kept to minimum; and the committee's $215,600 "new personnel" figure is not all for new personnel.

The figure calls for new custodians but these aren't really new since their work is now done by contractual services. The high school will change over from outside janitorial work to in-system. Much of the increase in personnel is due to the committee's attempts to improve the quality of junior high school education.

The addition of new junior high school teachers is intended to reduce class size from 25.9 to 23.4. A new clerk at McCall Junior High School would allow students who now do the work to spend more time for academic pursuits.

The committee has found student lunchroom supervisors an unsatisfactory arrangement after a six-month test. The state-required lunch program will mean the addition of 46 part-time workers at $37,000.

The Finance Committee and the School Committee scrutinized every item on the education budget and reduced the original figures in many areas. The School Committee worked over 1,000 pages of facts and figures for the last year. If the town meeting really wanted to cut the budget it should have spelled out where those cuts should take place. Should they eliminate the music specialist? At one teacher per 1,000 pupils, if anything this could be increased. Would they wish to eliminate half a speech therapist?

There has as yet been no motion to reconsider cutting the school budget. If there is before completion of town meeting, the mover and his supporters should be well prepared to take the responsibility by giving the School Committee some direction in where any cuts should be made.

Perhaps the School Committee could have eased the town meeting's ire by submitting to the members its budget fact sheet at the minimum of a week before the session which took up the matter.

The members really don't have time to digest 10 pages of complex figures and charts in the short time before they have to vote on it. Naturally they get suspicious and feel something is being shoved down their throats. Some of the grief committee members went through this year is no doubt due to this last-minute handing of figures to the meeting.

Letters To The Editor

Leftover Signs

EDITOR OF THE STAR:

On one map I've seen Winchester listed as "Winchester the Beautiful." Well, strike that, and substitute "Slobsville, U.S.A."

Take a ride along Gasoline Alley. Take a look at the signs. One free-standing grotesque tilts away. "Olson Used Cars" advertises a company no longer with us. The sign is a piece of junk. Why did the owner leave it with us?

Winchester Cycle Shop and Joe's Submarines are advertised on that building across from Myron Berlow's. The owners have gone, yet months later we get to look at their signs.

In the Town of Burlington, a sign by-law was passed two years ago, evidence that they care about their town.

In that by-law, free-standing signs are outlawed. Yes, even at gas stations. Think what they would mean on Main street.

Another provision of their by-law is that signs on buildings are limited to advertising only the occupant.

I hope that we can incorporate these Burlington laws into ours, as they certainly would improve Winchester.

Meanwhile, I would like to register considerable disgust at all business owners whose pride in Winchester is so low, or their need and greed for the buck so high, that they cannot monitor their own property.

Leonore Frazier
15 Yale st.

Homefronters Won't Seek Aid This Year

EDITOR OF THE STAR:

As chairman of the Winchester Homefronters, I would like to use this column to inform the clubs, churches, and interested private citizens of the status of our organization at this time. This is the time of year when we have usually sent out our requests for financial aid to the clubs and church groups as they prepare to make up their budgets for next year. The response has always been prompt and generous. Later in the year we have had a bake sale and tag day to which the townspeople and merchants have generously contributed. Because of past generosity and decreased numbers of men and women in the service, we now have in the bank enough funds to see us through the Christmas project for 1973.

Since our money is raised for only one purpose, to send a Christmas box to every Winchester man or woman in the service, we feel that we should not request more money until we have used that on hand.

This letter seeks to express our deep appreciation for past help and to explain why we shall be requesting no financial aid this year. We also wish to inform our fellow townsmen that we shall continue to send our Christmas boxes as long as there is one person from town serving our country.

Past experience assures us that you will respond when we once again need you.

Edna Bentley
Chairman of Homefronters

Mrs. Winn Thanks Star For Interest

EDITOR OF THE STAR:

I wish to take this opportunity to thank The Star for the lovely story they did about me. My particular thanks to Pauline Dishmon for her interest and insight into the problems of the handicapped. Our needs relating to accessibility and benefits are just being noticed by the media and a few compassionate politicians. Coverage from the human interest angle, such as your article, is worth more than any thank you could ever express to inform the public about problems that most people are unaware of.

Please accept my thanks again for suggesting that an article like this would interest your readers. I am very happy with the response and pleased to find you were right.

Maureen Winn
10 West Chardon rd.

Dog Would Live

EDITOR OF THE STAR:

The members of the Marks family would like to express their thanks and appreciation to the dog officer, Nick Molea, the Winchester Police Department and the two young ladies who offered comfort and assistance to our Afghan hound on Tuesday evening. He was struck by a car on Mystic Valley Parkway, and unfortunately the best efforts of the veterinarian were not able to pull him through.

Dog owners, it's just not worth the risk to allow your dogs to run free. Although the accident occurred after 7 o'clock in the evening, if I had kept our dog in his pen, he would be alive today.

Mrs. Richard N. Marks
26 Rangeley rd.

Letters to the editor continued next page.

Approaching the Swanton street bridge Saturday during Aberjona River cleanup day, these youths are tire-ed from a long day of junk collecting. (Letter From The Editor comments.)

Winchester's Past

Legend Says Squaw Sachem Fell, Drowned In Her Brook

By Marie Began
Winchester Historical Society

This is the conclusion of an article from last week's Star on Squaw Sachem.

When the Puritans arrived in 1629, Squaw Sachem's sons were young men and she was back in her own territory. She was brought to Charlestown by her son, Sagamore John, to see the white people he had allowed to settle on his land. Both mother and son were fascinated by all the goods the Puritans owned. Iron kettles and iron knives and hoes were much better than anything owned by the Indians. Evidently she was still proud and regal even though half her tribe was dead and the rest were scattered bands of frightened nomads. An early writer wrote that she was surrounded by a group of warriors as she followed engineer Thomas Graves as he measured lots of land and laid out the roads of Winchester. The writer said she was like a queen surrounded by her court. Without a doubt the warriors were there as bodyguards.

The next blow was not from the Tarratines or the strangers from the sea. It was another sickness. Smallpox broke out among the Indians in 1633 and was especially severe among the Massachuset Indians. Two of Squaw Sachem's sons died along with most of her people.

The next year she participated in the first sale of land to settlers. Concord was sold for a few hoes, hatchets, knives and cloth for tribal members. Each of the three signers received special gifts. Whether this was because she was the only woman signer or because she was the most important, her husband, Webcowet, was outfitted with a complete set of English clothes including hat, shoes and stockings.

In 1636 she made legal arrangements to leave on her death her private land along the western shore of the Mystic Lakes together with the weir above it to a four year old boy, Jothom Gibbons, son of Major Gibbons, because she was grateful for the kindness the major and his family had shown her. The Indians by custom and habit were a very generous people, giving gifts to friends, relatives, visitors or to those kind to them. Perhaps this explains why she left this land to a white boy instead of to her only remaining son. Or perhaps she simply believed there was plenty of land still available and few of her people left to need it.

In 1639 she sold the land encompassing Winchester to the Town of Charlestown for 21 coats, 19 fathoms of wampum and three bushels of corn. Looking back today we wonder why she would sell the land for so little. But the Indians were destitute.

Food was scarce among them. They had sold much of their farm land to the Puritans. Few had jobs to help sustain themselves because of a law against hiring Indians without permission from the court. Hunting wasn't as easy for the Indians as it had been in former years—the numerous settlers homesteading had driven the large game away.

Besides, their arrows were no match against the settlers' guns and Indians were not allowed to own guns. So she sold the land to provide for herself. The sale is the one depicted in the mural in the main room of the Winchester Library, made "at the wigwam of Squaw Sachem" here in Winchester. The 21 coats were probably 21 pieces of trucking cloth—a coarse wool 1½ yards wide used in making English blankets.

Two yards of it made an excellent mantle or Indian coat by simply draping it around the body. Squaw Sachem undoubtedly passed out many of these coats among her people. A year or so later the court granted her a coat a year while she lived as added payment for the land. This was arranged by her good friend Major Gibbons.

Mentioned also in this deed was the statement that she was reserving from this sale a parcel of land belonging to her along the western shores of the Mystic Lakes. It was the one she was leaving to Jothom Gibbons. She stated she wanted this land for herself and her Indians to fish and plant upon while she lived and promised they would leave the area when she died.

For many years this land was known as the Squaw Sachem Reservation. It was undoubtedly the first Indian reservation in the country. It ran a little south of Everett ave. over to Myopia Hill, the Winchester Country Club and into Arlington as far as Summer st.

As each year went by the Indian sachems found it harder to lead their people or to care for them. They had little food and clothing for themselves and less or none at all to pass out. Some settlers urged the Indians to turn to the white man's God and to his court for governing. Others simply wanted the Indians out of the way. Finally in 1644 five leading Sachems submitted and signed a statement agreeing to be governed and protected by the Massachusetts Bay Colony and to allow their people to be instructed in the worship of God.

Squaw Sachem was one of these five sachems and the only woman.

For the next few years it is believed Squaw Sachem spent most of her time on her Indian reservation along the Mystic Lakes she loved so much. No one knows exactly when she died but it must have been shortly after 1659 as Jothom Gibbons mortgaged the land she had left him in 1655. Books say she was alone, forsaken, at the time of her death. But this is doubtful. After carefully protecting her all those years, the Indians wouldn't abandon her in old age, not when she still owned good farm land and received a new coat a year. Also she still had one son alive and several grandchildren.

Even if no one knows how or when she died, we have an interesting legend that says she was old and blind and died by accidentally falling and drowning in a brook which ran through the reservation not far from where she pitched her tent.

The Indians are now gone; there are no longer any Massachuset Indians. Their reservation is gone. But the brook is still there, fed by an ever running spring. It runs through the Winchester Country Club, under Cambridge st. and then rambles along private property until it flows into the Mystic Lake. It's known as the Squaw Sachem Brook. And if you stand quietly by the brook and concentrate maybe you'll feel her presence hovering nearby.

SQUAW SACHEM "reconstruction" depicts her shortly after she became a widow. She wears plain strapped jumper of fine skin common to her nation. Her arms and shoulders are covered with a separate "yoke" garment. Wampum "belt" of beads, indicative of wealth, is around her neck. Trade jewelry, including bracelets and earrings, are her adornments. Bead and quill band, indicating tribal station, is on her head. She holds her cloak or "cape" of great beauty. (Drawing by Don Brown)

Call For Voices On Nixon's Veto

EDITOR OF THE STAR:

Last week President Nixon saw fit to veto the Vocational Rehabilitation Act (Senate 7) for the second year in a row over overwhelming votes in both the Senate and House. This bill would provide funds for such vital items as spinal cord injury centers, an architectural compliance board to see that existing accessibility laws are enforced, and also much needed funding for state rehabilitation agencies.

The handicapped saw that they were faced with a time problem since the veto will have a chance to be overridden this week in the Senate and Congress. On Friday, Mar. 30 and Sunday, Apr. 1 they demonstrated at the Kennedy building despite most inclement weather conditions. Happily, they were heard and given coverage on Channels 2, 4, 5, and 7 and also in The Boston Globe and The Herald American. Even though the override is almost certain to occur the President has the ultimate power to impound the funds. One voice against the majority in a democracy can halt any progress for the handicapped. Is this what democracy really boils down to?

Robert T. Winn
10 West Chardon rd.

Letter From The Editor

Town's Representative Seat Intact For Now But What Happens If House Cut Is Passed?

The Massachusetts Senate this week has in its hands a redistricting proposal which would leave Winchester's single-member representative district intact. It has been approved by committee and is expected to be approved by the Senate. The House will surely give it close argument.

But that the plan has come so far with Winchester not sliced up can be thanked to Harry Chadwick, the Republican representative from Winchester who has the great respect of the Democratic leadership of the legislature.

The Democrat representatives in the area have cast hungry eyes on Chadwick's seat, seeing in it all sorts of ways to lop off a precinct on one side or another to create another Democratic seat or to strengthen their own positions.

Chadwick has done a lot of work in the State House corridors keeping Winchester together, no easy task since Republicans are so outnumbered. But Chadwick's position with the leadership is favorable, attested by the major responsibility they gave him in appointing him to study how the legislature might be run more efficiently.

If the League of Women Voters-backed House cut proposal finally passes--and all indications are it will--Winchester will have to be joined to other communities, however. That's because the town doesn't have a sufficient population to make up the number of voters that would be required in the larger districts when the House is cut from 240 to 160 members.

Right now the town has just about the right number of voters to make up a district under the larger House. The naivete of the league in proposing the cut is surprising since they are supposed to stand for better representation. It's all too obvious that the fewer representatives in the legislature the greater number of persons they will represent and the further removed from the citizens they will become.

It's a shame, too, that with the House cut Boston will surely lose one or more of its black seats. Did the league consider that? Probably not. Their main considerations seemed to have been making the House "more efficient" and less expensive to operate.

But more efficient will mean the creation of more administrative jobs to handle the workload and we'll end up paying the same amount of money--for more distant government.

The league is not the only one to have laid an egg. Winchester's beloved swan will soon become a mother. Last week a large elongated egg was being warmed by the swan in the winer quarters at the town yard. Let's hope the cygnet fares better than last year's baby, which was killed by a seagull.

The dog licensing season here, a number of dog owners are upset with the Town Clerk's office because when they go to Town Hall with their mailed application form they discover they have to pay more than they had thought.

The application says fees are $3 for males, $6 for females and $3 for spayed females. Many fail to notice the fine print which says, "All fees plus $1 as adopted at 1967 town meeting."

Town Clerk Elsie M. Nelson explains that the county requires any added fees adopted by a town to be stated separately from the county fees.

The rest rooms at the new high school are dutifully equipped with washing facilities for the handicapped as required for federal funding.

These low sinks which allow persons in wheelchairs to roll up to are clean and convenient. There is a problem however: the faucets are not connected.

Maureen Winn, subject of a feature story in a recent issue of The Star, joined a protest of the handicapped last weekend in Boston to protest President Nixon's veto of a $2.6 billion vocational rehabilitation bill.

"We want a chance to live, not merely survive," she told the crowd, She complained that Nixon veto means the end of plans to construct ramps at all buildings built with federal funds.

The mystery of the missing mantlepieces at McManus House is still not solved. TMM Vincent Carroll, who itemized things missing from McManus House — like five marble mantlepieces — in a letter to The Star last week, says he got about 20 phone calls over the past weekend on this topic of neat vandalism. They are all looking to the school committee for an answer, or at least a clue to the unsolved mystery.

One of the worst accumulations of junk along the Aberjona River was near the town dump on Swanton street. Cleanup organizer Harry Boodakian said that residents who go to the dump (incinerator) and find it closed throw the stuff over the bridge.

Saturday's cleanup was well attended and well timed. Sunday's rain raised the level and speed of the river.

Town meeting member Arthur J. Hewis Jr., who was successful in delaying the start of town meeting, found an error in the annual town report and thought he'd take advantage of it.

He submitted a letter to the Board of Selectmen noting that the town report says town comptroller James J. Costello's term expired in March and called on the board to name a replacement—not Costello. The board didn't take action on the request.

Costello's term actually doesn't expire for two years. Selectman Chairman Paul F. Amico was heard to comment: "Jim is the best friend Arthur ever had." Costello's vigilance in keeping accurate town reports, a subject dear to the heart of Hewis, is well known.

Arthur MacDonnell

Here Ye!

Tonight

Town meeting, new high school auditorium, 7:45 p.m. Public welcome.

Finance Committee, new high school, 7 p.m.

Board of Appeals, Town Hall, 7:30 p.m.

Monday, April 9

Board of Selectmen, selectmen's meeting room, 6:30 p.m.

Tuesday, April 10

Board of Appeals, East Room, Town Hall, 7:30 p.m.

School Committee, Sanborn House, 7:30 p.m.

Wednesday, April 11

Water and Sewer Board, Town Hall, 8 a.m.

About Letters...

This page is a forum for readers of The Star to express themselves. Readers who wish to make a point on any subject may write a letter to the editor of The Star, 3 Church st.

Letters should be typed and double spaced. Please type on one side of the paper only. Letters must be signed and include the writer's address.

Letters should be as short as possible. If they exceed 250 words in length they will be condensed by the editor.

Copy Deadline

Deadline for news copy in The Winchester Star is 5 p.m. on the Monday preceding publication.

News copy includes letters to the editor, reports on sports, churches, clubs and organizations and other similar stories.

Town meeting meets Mondays and Thursdays at 7:45 p.m. in the new high school. Public may attend.

THE WINCHESTER STAR
Serving the Town for 90 Years

C. PETER JORGENSEN, Publisher
JASON W. DADE, Assistant Publisher and Controller
ARTHUR MacDONNELL, Managing Editor
PAULINE DISHMON, Assistant Editor
JAMES E. CONNELL, JR., Advertising Manager
VIDIAN L. ROE III, Advertising Director
NORMAN R. WILSON, Production Manager
ERIC WEISS, Staff Photographer

NATIONAL EDITORIAL NATIONAL Blue Ribbon NEWSPAPER FOUNDATION 1972 1973

MEMBER OF THE
SUBURBAN NEWSPAPERS OF AMERICA
NEW ENGLAND PRESS ASSOCIATION
MASSACHUSETTS PRESS ASSOCIATION
NATIONAL NEWSPAPER ASSOCIATION
Sustaining Member

Honored for General Excellence and Scholarship in Editorials by the Nieman Fellows of Harvard University and the New England Weekly Press Association, and the winner of the Herrick Editorial Award in the 1963 National Newspaper Contest of the National Editorial Association.

THE WINCHESTER STAR
Published every Thursday by the Winchester Star, Inc.
Star Building
3 Church Street Winchester, Mass. 01890
Telephone 729 8100

Second Class Postage Paid at Winchester, Massachusetts
Subscriptions left at your residence
One Year: $7.00 in advance
Single Copies: Twenty Cents

The Winchester Star assumes no financial responsibility for typographic errors in advertisements or copy but will publish without charge a correction in the next issue or republish any portion of an advertisement or article that is incorrect.

Member SUBURBAN NEWSPAPERS OF AMERICA

Letters To The Editor

Art Classes Liked

EDITOR OF THE STAR:

This is a public thank you to Thomas H. Tracy, director of art instruction for the Winchester schools, John D. Walker, high school art teacher, and Winchester Recreation Director Donald Spinney for arranging the Saturday art classes at the high school this winter.

Although I understand this program has been held in past winters, this was our family's first experience with it. Our girls looked forward to this class each week and had individual attention for projects not normally offered by the elementary schools.

It is clear from the wide scope and high caliber of the high school projects in progress in the art room that these men are very fine teachers. It is also evident from notices posted about and the general appearance of the room that good work habits and safety measures are stressed.

Here is one family's vote for a similar program next winter. Perhaps if we can come up with a series of eight-day weeks, an adult art class could be arranged too.

Ann Landau
2 Wildwood terr.

Opportunism

EDITOR OF THE STAR:

It is very frustrating for me to be up in New Hampshire at college when all the action seems to be in town lately. I am speaking, of course, of Article 35, the attempt to rezone the woodland off Cambridge street so that it can be cleared and leveled for new business ventures.

Last year as a candidate for a one-year term as town meeting member, I pledged to do my utmost to put a lid on opportunism and poor planning in Winchester. Throughout the year, I attended every town meeting and voted against such attempts in our small town.

There has always been a uniqueness about Winchester. Only 10 miles from one of America's largest cities, it retains its own charm and natural beauty. Few communities can still boast of what we have—a pleasant balance between the business areas and residential zones.

And yet, even in 1973, large areas of undeveloped land, set aside by our founding fathers, still remain untouched and scattered about the area. Imagine, we have conserved them all these years—acres and acres of woods full of wildlife, ponds and streams, cool and clean. There, one can get away from it all to enjoy a bit of nature for what it is—very simple and pleasant, yet very sacred.

However, opportunism (spelled M-O-N-E-Y) has once again threatened all of this for the sake of car lots and apartments. This town has repeatedly turned away selfish opportunists and poor planners. We must once again turn out to protest such actions aimed at taking advantage of our town just to make an extra buck.

The streams on the Bonnell property feed into Winter Pond as do the small streams running off the Moss property, slated for apartments. Winter Pond has trouble enough keeping its water level up. But perhaps by cutting off these two sources of water, we might finally dry up the pond altogether. Such a situation would seem ideal to any opportunist: a little fill and a whole new neighborhood could be built.

Alas, Article 35 willbe coming up for action very soon. The future for Cambridge street's route through Winchester looks like a very colorful one. As colorful and bustling as Four Corners in Woburn. Rezoning of the farm land and ice cream business land opposite Mahoney's will be very simple upon passage of Article 35. We could have the makings of a new shopping center on our hands in the very near future if we are not cautious.

The town meeting members will have to hear from many concerned voters from their precincts if they are to truly represent us when Article 35 comes up. Let them know we care about our town. Boston may continue to grow and enlarge, but let us conserve Winchester.

It is sad. How greedy man has become. So sad.

Tom Lombardo
2 Dartmouth st.
(St. Anselm's College)

Larocco Grateful For Citizens' Help

EDITOR OF THE STAR:

I would like to take this opportunity to thank the many townspeople who have given so freely of their time to the High School over the past year. Without thier help the transition from the "old" to the "new" would have been much more difficult.

The building phase consisted of members of the School Committee and Building Committee. Their patience and understanding have been invaluable. One cannot help but mention the individual efforts of Joseph Gibson, who had donated untold hours of his time to make sure that the building met specifications and that the taxpayers' dollars were well spent.

Further, there are people like Richard Schroeder, Richard Lawrence and John Blanchard who have donated their time, as well as materials, to make our radio station a better operating tool-one of community value as well as educational value.

In the area of public relations and curriculum, we must not overlook the efforts of our Parent-Faculty Association in sponsoring several programs including the development and understanding of curriculum changes and material support for the institution of a first aid program.

Also in the area of curriculum, we thank the many people who have given of their time to speak to classes and to participate in such groups as Concern, Enrichment Committee, Max Ed Advisory Committee and the New England Evaluation Committee. I wish it were possible to name all of the individuals involved.

I sincerely thank all who have helped to make this a better school because of their involvement.

Vincent E. Larocco
Principal, WHS

Star Complimented

EDITOR OF THE STAR:

At a recent open board meeting of Church Women United, I was directed to write a letter to you expressing our sincere appreciation and relief at again seeing the church directory in The Star. We wish to compliment you on the new format which is most attractive and readable. To us this is a much-read, essential part of the Star.

Church Women United is represented by women from the First Baptist Church, First Congregational, Second Congregational, Christian Science, Church of the Epiphany, St. Eualia's, St. Mary's, Methodist and the Unitarian Church.

Nancy Woods
Recording Secretary
Church Women United

Prof. John Adams Directs Glee Club

The Harvard Glee Club under the direction of Prof. F. John Adams will perform at the Winchester High School Auditorium on April 14. Adams became conductor of the Glee Club three years ago. Prior to that he served as assistant conductor and studied at Fountainebleau with Nadia Boulanger at the New England Conservatory under Frederick Prausnitz. Adams received his Ph.d. in music from Harvard in 1972. He is a lecturer in music at the University.

Leonard D. Easter, a senior at Harvard, is the assistant conductor. He is studying piano at the New England Conservatory and has appeared with the Glee Club as soloist.

Tickets for the performance are on sale at local churches, the Cheese Shop, and Star Stationery. Benefits from the program will help support the A.B.C. program which enables 10 students from other communities to attend Winchester High School. Five of the students will be graduating this spring, replaced by another group of juniors in the fall

The A.B.C. students live at 2 Dix st., with resident directors Jon and Cindy Stableford. The program, affiliated with Dartmouth College, is supported by private contributions.

LWV Sets Units On International Trade Next Week

On the premise that legislation on international trade affects the daily life of every American, the Winchester League of Women Voters will devote the next set of discussion meetings to this topic on April 10-12.

League members will evaluate the present position of the United States in world trade, and will discuss the kind of legislation needed to serve the best interests of all citizens.

Meetings are scheduled as follows:

April 10, 7:45 p.m. Hostess, Mrs. Frederick Holahan, 3 Bacon st. Discussion leader, Mrs. Abraham Goldin.

April 11, 1 p.m. Hostess, Mrs. Robert Oppenheimer, 67 Thornberry rd. Leader, Mrs. Roger Baumann.

April 12, 9:15 a.m. Hostess, Mrs. Winfield Knopf, 233 Main st. Leader, Mrs. Charles Morgan.

Non-members who would like to join one of these groups are asked to call Mrs. Peter Philliou, chairman of the league study.

Town meeting meets Mondays and Thursdays at 7:45 p.m. in the new high school. Public may attend.

PEOPLE LIKE YOU HELPING PEOPLE LIKE YOU.

HALL RENTAL
At C. C. Club, Raymond Place, Winchester Prices reasonable. 729 9845 days 729 6477 evenings.

Dr. Charles P. Donahue
OPTOMETRIST
Eyes examined
Prescriptions filled
Contact lenses
13 Church Street
Winchester, Mass.
729-1021
National Bank Building

Auto Insurance
. . . for your wheels. And for you, protection around the clock — with prompt, coast-to-coast claims service.
LAKESIDE OFFICE PARK
607 NORTH AVE., DOOR 14
WAKEFIELD, MASS 01880
(617) 245-3700
American Mutual
INSURANCE COMPANIES

ODYSSEY CARPET CLEANERS
"Jet Steam Extraction Process"
Carpeting comes cleaner, brighter dries faster.
Free Estimates. 729-8415
No Shampoo Residue!

BIG L DISCOUNT
Health & Beauty Aids
547 MAIN STREET, WINCHESTER

SALE THROUGH SATURDAY, APRIL 7th

CLAIROL HERBAL ESSENCE
SHAMPOO
NORMAL to DRY and OILY
12 oz. Plastic Bottle
$2.09 Value
BIG L SALE 89¢

ARRID EXTRA-DRY
ANTI-PERSPIRANT SPRAY
REGULAR or UNSCENTED
9 oz. Can
$1.79 Value
BIG L SALE 79¢

JERGENS DEODORANT SOAP
BATH SIZE BAR
20c VALUE
BIG L SALE 10¢

PROTEIN 21 HAIR SPRAY
HELPS TAKE CARE OF YOUR HAIR
ALL TYPES
13 oz. Can $2.25 Value
BIG L SALE 69¢

POND'S ANGEL FACE LIP-GLEAMER
PINKBERRY WHIP, CORAL WHIP SHADES
89c Value
BIG L SALE 44¢

EXCEDRIN ANALGESIC TABLETS
THE EXTRA-STRENGTH PAIN RELIEVER
100 Tablets $1.77 Value
BIG L SALE 94¢

SILENCE IS GOLDEN
COUGH FORMULA
3 oz. Bottle $1.49 Value
BIG L SALE 72¢

VITALIS DRY CONTROL
FOR MEN'S HAIR
4 oz. Can
$1.00 Value
BIG L SALE 37¢

BRECK CREME RINSE
REGULAR AND 'WITH BODY'
7 oz. Bottle $1.19 Value
BIG L SALE 54¢

FILM DEVELOPING 40% DISCOUNT

WE RESERVE THE RIGHT TO LIMIT QUANTITIES

PLANT NOW! For Spring!
Evergreens - Rhododendrons
Shade Trees - J & P Roses
Spreading Japanese Yews
4 years old 98¢ ea.
10 yews for $9.50
Kwanzan Cherry Trees
4'-5' $7.98
Hopa Crab Trees 3'-4' $3.98
Weeping Willow Trees 4'-5' $4.98
Week-End Special
Lawn Fertilizer
50 lbs. Bag $2.98
—ALSO—
Complete Line of Scotts & Ortho Fertilizers and Grass Seed
Open 7 Days a Week 9 - 6 p.m.
Charge your purchase with MasterCharge
Mahoney's ROCKY LEDGE FARM & NURSERY
242 Cambridge St. (Route 3) Winchester Tel. 729-5900

RENTON'S MARKET
32 Church Street Winchester 729-4700
Specials Run Thurs-Fri-Sat
April 5, 6, 7

Fresh Native ROASTING CHICKENS 69¢ lb.
'Chicken' LIVE LOBSTERS $1.99 lb.
Fancy Brisket CORNED BEEF $1.25 lb.
Morrell's Pride BACON $1.19 lb.

DAIRY COUNTER
Tropicana ORANGE JUICE 39¢ Qt.
Laughing Cow CHEEZBITS 89¢ pkg.
Imperial SOFT MARGARINE 59¢ lb.

Cookies 'n Crackers
SUNSHINE Oatmeal Peanut Sandwich Cookies 53¢ pkg.
SUNSHINE Mallopuffs 49¢ pkg.
SUNSHINE Krispy Crackers 41¢ pkg.
N B C Meadow Wheat Crisps 47¢ pkg.
N B C Waffle Cremes 50¢ pkg.
N B C Cocoanut Bars 42¢ pkg.

Fresh ASPARAGUS 49¢ lb.
Sweet Florida ORANGES 79¢ doz.
Fresh, Large WHITE MUSHROOMS 99¢ lb.

-SPECIAL-
Monday, Tuesday, Wednesday
April 9, 10, 11
PORK CHOPS $1.25 lb.

Mrs. S. Fineberg Is Guest On Art At Coop Nursery

"What can we do about the tulip picture, the familiar sterotype picture that so many six-year-old children produce over and over, regressing from their free exuberant art work of nursery school days?"

This question was raised by Mrs. Sylvia Fineberg, supervising instructor at the Elliot Pierson School at Tufts and PhD candidate at Harvard University when she addressed the Unitarian Cooperative Nursery School parents recently.

Documenting her lecture with slides of children's art work, Mrs. Fineberg demonstrated the large role art plays in a small child's development. Starting her series with the simplest drawings of young children, she stressed how adults too often "look for objects of reality" and "reward children" when the grownup can begin to see what the art work is about.

Often children draw pictures of people, forgetting arms, legs, eyes, she said, not because they don't realize they exist, but for that particular piece of art work, they are of little significance. A mother with a detailed intestinal tract, seen through X-ray art vision of children, may easily be missing other vital organs, she said. In this instance a child is concentrating on the thing that concerns him at the moment.

Mrs. Fineberg said that adults, art teachers and parents often miss the whole point of a child's painting or sculpture.' She referred to the detailed drawing of an automobile including engineering mechanisms carefully and accurately placed created by a six-year-old. When she asked the teacher to tell her about the child, the teacher responded "Oh him, he can't read."

Mrs. Fineberg said many materials are being made available for children. They offer children freedom to express themselves without superimposed adult standards.

Mrs. Fineberg spoke to the parents as a part of the enrichment program offered to parents and children which is included in the school's curriculum. During the last two weeks of March, art was stressed in the nursery school classrooms. Mrs. Kitty Davis, art expert, has been working with India ink, cloth and sticks gathered by the children. Her "happy accidents" are displayed in the school now.

The Unitarian Cooperative School is now accepting applications from the general public until the end of March. Persons interested in finding out more about the school may contact Mrs. Louise Fackert of 12 Allen rd.

MINSTREL SHOW — Parkhurst School fourth graders show their accomplishments after music and dramatic mini-courses at the school. Mrs. Clark Kendall of Belmont accompanied her music group as they performed tambourine routines, and the dramatic group presented "The Mysterious Stranger." Children involved in other mini-courses during the last hour of Friday afternoons over a two-month period displayed ceramic planters, a bookcase, a chess exhibit, gave a demonstration of photograph enlarging, and offered refreshments prepared by the cooking group.

Mrs. Began To Talk On Indians' Hair

The Winchester Historical Society will hold its annual meeting at 7:30 p.m. on April 10 in the meeting room of the Winchester Public Library. Mrs. Marie Began will give an illustrated talk on "Pride of the Indians."

Her talk will explain the deep feelings and beliefs Indians had about their hair. Some Indians thought a piece of hair would give them power of life or death over a person. All Indians believed hair was a symbol of their life and they spent hours caring for it. They dyed their hair, used hair pieces and concocted unusual hair styles. Pictures and slides of the various hair styles and hats worn by Indians of long ago will be shown.

Mrs. Began has had several articles on Indians published in Yankee, Jack & Jill, and Highlights magazines.

This lecture is open to the public.

Students To Sell Concert Tickets

The Winchester High School band, orchestra and chorus students will be ringing doorbells throughout the town on Sunday afternoon hoping to sell tickets to their annual Exchange Concert.

The concert with students from Madison, N.J., will be held on May 5 at the Winchester High School.

First Aid Course Begins April 9

A 10-hour Red Cross standard first aid course will begin April 9, from 7:30-9:30 p.m., and will continue each Monday and Wednesday evening through April 23.

Classes will be held at the Winchester and Red Cross Chapter House, 39 Church st. and will be conducted by John O'Neill and James J. Boone. No fee is required.

Anyone 14 years-of-age or older who has completed the eighth grade may register.

Eulalia's Guild Plans Theater Night Out

The Women's Guild of St. Eulalia's is planning a theater evening for Tuesday, April 24, at the Chateau de Ville in Saugus.

The show is "Promises, Promises," a musical with songs by Burt Bacharach. Dinner and bus transportation are included in one admission price.

Buses will be leaving the church at 5:45 p.m. and returning to there. Seating for the evening is limited and reservations are required. For further information contact Mrs. Lester Lamb at 18 Country Club dr. in Arlington and Mrs. John Vincent at 20 Berkshire dr. in Winchester.

Sellers' Movie Friday Night

Peter Sellers' film "The Mouse that Roared" will be shown Friday at 8 p.m. and Saturday at 2 p.m. at the new Winchester High School auditorium.

This film, along with Walt Disney's nature film "Beaver Valley" is being sponsored by the Parent-Faculty Association in order to raise money for the Winchester Scholarship Foundation.

On Friday evening the door prize will be a pair of Bruins' playoff tickets. There will be other drawings for the Saturday afternoon performance.

Tickets may be obtained at the door.

Recital Sunday By Mrs. Collins' Winchester Students

Students of Mrs. Sherwood C. Collins of Lexington will present a program of piano and organ selections April 8 at 4 p.m. at Crawford Memorial Methodist Church on Dix street, Winchester, where Mrs. Collins serves as the organist.

The piano portion will be held in Gifford Hall, followed by the organ numbers in the sanctuary of the church. Winchester residents taking part in the program are Jane Owens, daughter of Mr. and Mrs. William Owens of Squire Road, who will play the Prelude in C Flat Minor by Rachmaninoff; Bruce Hunter, son of Dr. and Mrs. Howard Hunter of Madison Avenue, who will play Ciaconna by Pachelbel.

His sister, Amy, will play the Toccata and Fugue in D minor by Bach on the organ. Carol Zarker, daughter of Dr. and Mrs. Jack Zarker of Stratford Lane will play the Prelude and Fugue in G. minor by Bach, also on the pipe organ.

Other students taking part in the program are Susan Hamberger, Betsy Uhrig, Nancy Hammond, Beth Santelmann and Elaine Santelmann. Their piano selections will include works by Clementi, Beethoven, Hayden and Debussy. Elaine Santelmann will also be playing the organ with two numbers by Benoit.

Boys & Girls age 3-10
A shiny new summer is coming!
at
Living and Learning
DOUBLE LL DAY CAMP
• Full sized pool • Red Cross instruction •
Arts • Crafts • Music • Adventures in nature
• Weekly cookout •
in
LEXINGTON 80 Maple Street 862-3540
WOBURN 225 Washington Street 935-7040
Summer Camp is part of Living and Learning School's year round program of educational day care.
NOW ACCEPTING FALL ENROLLMENT
Nursery • Kindergarten
Full Day & Half Day

NOW THROUGH SATURDAY
TOURAINE'S GREAT PRE-EASTER SALE
IN OUR
ARLINGTON STORE
685 Mass. Ave.
Come early and come often. We've got terrific values on hundreds & hundreds of fashions ... right-now dresses, coats, sportswear, hosiery, gloves, handbags, jewelry, lingerie, bras, girdles & beachwear.
It's a very special selection, destined to disappear fast. Better hurry.
SAVE
1/3 TO 1/2
AND MORE

VACUUM CLEANERS
•Sales •Service
ALL MAJOR BRANDS
FREE PICKUP & DELIVERY
RALPH R. MACAULAY
395-6265
Authorized Hoover Dealer

for superb
RUG CLEANING
call
Mouradian
RUG GALLERIES
40 CHURCH ST. 729-0654 729-3668

Mahoney's Rocky Ledge
Phone 729-5900
Florist
FTD
Cambridge Street
Winchester

PolKa Dot Junction
Easter Parade Of Values
2, 3, & 4 PIECE OUTFITS
(arriving in our store daily)
Many Complete With:
• Pants • Jacket
• Skirt • Blouse
regularly $36.00 to $58.00
NOW 1/3 off
PLUS
Rain & Shine Coats Have Also Arrived!
PolKa Dot Junction
Open Daily 9:30 till 9:30
Saturday 9:30 till 9:00
Woburn Plaza
Master Charge
BankAmericard
Lay-A-Way

Easter's Coming Up....
BE READY!
•Dresses
•Suits
•Slacks
•Sport Coats
Expertly cleaned, beautifully pressed for your best Easter yet.
Come In Today
San-O
CLEANERS INC.
Ample Parking
757 Main Street
Winchester, 729-0137
OPEN 8:00 A.M. TO 8:00 P.M.
SAT. 8:00 A.M. TO 6:00 P.M.

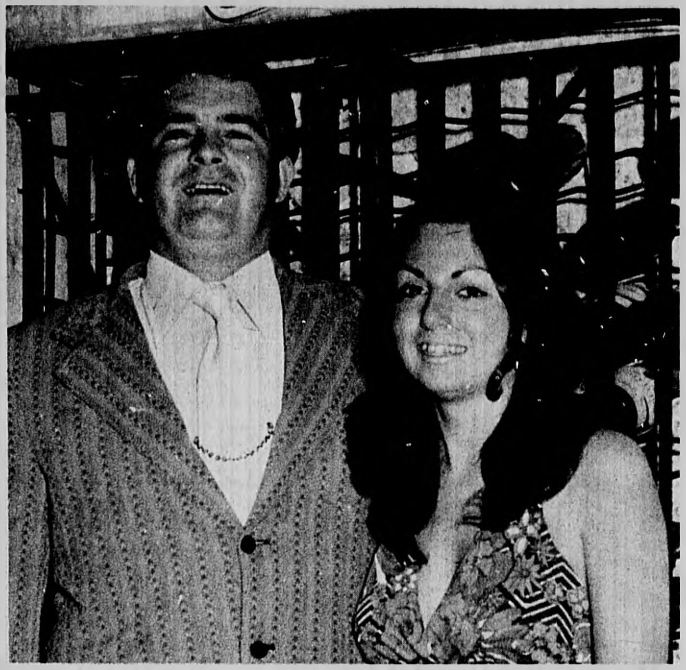

On The Islands

Mr. and Mrs. Kevin P. (Patricia Capone) Mawn recently returned from a wedding trip to the US Virgin Islands. Married on Feb. 10 in St. Mary's Church, the couple is now residing in North Reading.

The Wests' Mark 25th Anniversary

Mr. and Mrs. Ellsworth C. West of 16 Collamore st., better known in Winchester to friends and family as Brother and Helen, were honored recently on their 25th wedding anniversary at a party given by their 12 children.

The party was held at the home of Mr. and Mrs. Wallace Ward of Saugus. Mr. Ward is a brother of Mrs. West.

The West's were married 25 years ago in a candlelight service at the First Baptist Church of Saugus. Many friends and relatives at the event had attended the wedding 25 years ago to wish the happy couple well, as they did again this year.

Johansen Birth

Dr. and Mrs. William E. Johansen (Pamela Durney) of 15 Startford rd. announce the birth of their second child, first daughter, Heather Frances, on Sunday, Mar. 18, in Winchester Hospital. Grandparents are Dr. and Mrs. E. William Johansen of 61 Thornberry rd. and Mr. and Mrs. Charles A. Durney of Melrose.

Coakley Birth

Mr. and Mrs. Richard Coakley (Ruth Peel) of 32 Lebanon st. announce the birth of their seventh child, sixth daughter, Amy Beth, in Winchester Hospital. Grandparents are Mrs. Joseph B. Peel of 34 Pickering st. and Mr. and Mrs. Richard Coakley of Boston.

Anne Van Ummerson Makes June Plans

Mr. and Mrs. Frank Van Ummersen Jr. of 4 Herrick st. announce the engagement of their daughter, Anne, to Lt. Frank R. Martinjak of Tucson, Ariz.

The bride-to-be is a graduate of Winchester High School, 1965 and of the University of Massachusetts, Amherst, 1969. She is presently employed at the Franchise Tax Board in Sacramento, Calif.

Lt. Martinjak is a 1972 graduate of the University of Arizona in Tucson and is currently navigator training at Mather Air Force Base in California.

A June wedding is planned.

33 Local Students In Music Festival

Thirty-three Winchester students recently took part in the first annual Northeastern Disitrict Junior High School Music Festival.

Chairwoman of the event was Linda Kleppinger of Winchester Public Schools. Host for the concert was the music department of Belmont public schools.

Hundreds of students from the district participated in the two-day festival. The students were chosen for a festival band, orchestra, and chorus.

Those taking part included Erin Daugherty, Janet Ferrera, Linda Feldman, Suzanne Farman, Deborah Shea, Michael Cammareta, Robert White, Karen Anderson.

Elizabeth Bishop, Dory Redding, Constance Currier, Rebecca Downs, Melissa Easton, Thomas Anderson, Jay Bourne, Neil Bradley, Charles Frizzell, Forrest Abbott, Dale Bearden, Robert Blasi.

David Callahan, Michael Goodman, Frederick, Mauger, Thomas Zappala, Dennis Lamar, James Votaw, Pamela de Mars, Alex Knapp, Janet Kohr, Robert Sutherland, Valerie DiRocco, Dan Holmes and Fred Murray.

Maselunas Birth

Mr. and Mrs. William Maselunas (Sally Benshimol) of Denver, Colo. announce the birth of their second child, second son, Stephen Matthew, on Thursday, Mar. 22. Grandparents are Mr. and Mrs. Ernest Benshimol Jr. of 14 Prospect st., Mrs. Ann Maselunas of 361 Main st. and John Maselunas of Fort Lauderdale, Fla.

Carbone Birth

Mr. and Mrs. Arnold S. Carbone (Ellen Fraser) of 22 Jefferson rd. announce the birth of their second child, second daughter, Aimee Celeste, on Friday, Mar 23, at Winchester Hospital. Grandparents are Mrs. Celeste Fraser of Beverly and Mrs. Marie Carbone of Watertown.

Livoti Birth

Mr. and Mrs. Robert Livoti (Betty McGurl) of Waltham announce the birth of their second child, first son, Brian Matthew, on Friday, Mar. 23, in Winchester Hospital. Grandparents are Mr. and Mrs. Thomas McGurl of Arlington and Mr. and Mrs. Joseph Livoti of 12 Kirk st.

Gilman Birth

Mr. and Mrs. Paul Gilman (Miram E. Bronstein) of 11 Royalston ave. announce the birth of their second child, a son, Kenneth Michael, on Saturday, Mar. 24, in Winchester Hospital. Grandparents are Mrs. Anna Bronstein of Chelsea and Mr. and Mrs. Robert Gilman of Newton.

MSPCA To Tour Dracut Kennels

An educational and fun junket is planned for members and friends of the Winchester Auxiliary of MSPCA on April 9 when Tee Emm Kennels and Dog Training School, Dracut-Methuen, will host the group. The Tee Emm Kennels feature experimental ultraviolet light to absorb germs and deluxe "runs" for cats. Dog obedience will be demonstrated by host Ted Meisner, alias "Doggy Daddy."

A brief business meeting will be held in the reception parlor. Picnic style refreshments will be offered after the tour.

To get to Tee Emm Kennels, 35 minutes from Winchester, take Dracut, rte. 113, exit of rte. 93 north. Follow Dracut signs for one-half mile to Tyler st. on right. The kennels are 1 2-10 miles up Tyler st. on the left, opposite a small church. For transportation, call Mrs. Sidebotham, 57 Westland ave., or Mrs. Alla of 50 Winford way.

Susan E. Anthony

Susan E. Anthony, W. A. Wilson Jr. To Wed In August

Mr. and Mrs. John K. Anthony of Little Rock, Ark., announce the engagement of their daughter, Susan Elizabeth, to Warren A. Wilson Jr., son of Mr. and Mrs. Warren A. Wilson of 65 Westland ave. Miss Anthony is also the daughter of the late Mrs. Lucille Muse Anthony.

The bride-to-be received her bachelor of arts degree in American studies from Wheaton College, Norton. She is presently employed in the office of financial aid of Brandeis University.

Mr. Wilson was awarded his BA degree in economics from St. Michael's College, Winooski, Vt., and served two years with the US Coast Guard following graduation. He is now working at the Boston Five Cents Savings Bank.

An August wedding is planned to be held in the Wheaton College Chapel.

Help Sought By College Club In Finding History

The Winchester College Club, founded in the 1920s, wants to learn more about its history.

If there are Winchester women who are now or at any time have been members of the club, it is hoped that they may be able and willing to throw light on some aspect of the club's activities—officers, programs, interest (study) groups, by-laws, policies and perhaps participation in community projects.

It may well be that as spring housecleaning or a change in residence requires a re-examination of treasured, or just hoarded memorabilia, diaries and clippings, something will turn up which will be helpful to the committee engaged in this research.

A phone call to Dorothy Larned of 149 Highland ave. or Hazel Swanson of 47 Cambridge st. will bring prompt response and pick-up. They may be the judges of what is useful; some brief reference or notation may supply one of those missing links. It is possible that someone will come across one of the missing secretary's books.

At any rate, keep the two phone numbers available "just in case."

Music Club To Hold Program Sunday at 7 PM

On Sunday evening at 7 p.m. the Winchester Music Club will present its annual junior musicians program at the home of Mr. and Mrs. Andrew Nichols of 10 Oxford st.

The program, arranged by John Willis, Jr., will provide music students from grades 5 and 6 an opportunity to perform for their friends and families. Membership in the Music Club itself is limited to music students from grades seven through 12.

Sixth grade students and their parents and teachers have been invited to attend. Many of the younger musicians join the Music Club when they reach the seventh grade.

TRAVEL
•AIRLINE TICKETS
•CRUISES
•SAILINGS
•CAR RENTALS
•ESCORTED TOURS
•GROUP TRAVEL
WINCHESTER TRAVEL ADVISORS 34 CHURCH STREET 729-5410
Barry Moore, Manager

Garland Beauty Salon
is happy to announce the return of Miss Sally
specializing in the latest blow cuts, the urchin & long hair.
Call for appointment 391-5206
Open every day, Mon. thru Sat. Walk-in service. Mon., Tues., and Wed.
456 HIGH ST. MEDFORD

ELECTROLUX
Authorized Factory Branch
SALES & SERVICE
Restore Your Equipment to Up-to-date Condition
See Exciting New Models
Call — 272-6080
Free Pickup and Delivery
288 Cambridge St. Rt. 3A Burlington

WANTED
USED ORIENTAL RUGS
Your Oriental Rug May Be
WORTH MONEY
Call (617) 729-5566

ELECTRIC SHAVER PARTS
Norelco - Remington - Schick
Sunbeam & Ronson
A & K JEWELERS
Stoneham Square
438-1250

GUITAR LESSONS
Free Use of Guitar
Home Lessons
SARRIN STUDIO
245-2200

FABRIC CORNER
FORMERLY FABRIC WORLD
SALE
3 Days Only
Thurs.-Fri.-Sat.
Polyester DOUBLE KNITS
Fancies yarn dyed prints 60" wide reg. 4.99
$3.66
Polyester & Cotton SINGLE KNITS
60" wide fancies regularly $2.99 yd.
$1.66
COTTON PRINTS CREPES
45" wide $2.59 value
$1.99
SAIL CLOTH
solid colors 45" wide
99¢
Draperies and Slipcovers Custom Made To Your Specifications
SALE ENDS SATURDAY APRIL 7th
783 Mass. Ave. Arlington Tel. 643-4040

Best Seat in the House.
How about a $200 coin collection mounted in a clear lucite toilet seat? Sound strange? Well, we have one; and about 64 other styles from $6.95 to $200. We also stock discontinued colored seats.
Baths, etcetera
1189 Massachusetts Avenue, Arlington
Open Thurs.-Fri. 'til 9
an affiliate of GROGAN PLUMBING & HEATING

Opening Saturday!
(April 7th)
Anne Mullins
Ms. APPAREL
—The— Latest in Spring Fashions and Colors
"SENSIBLY PRICED"
Juniors and Misses
•BLAZERS
•COORDINATES
•LONG GOWNS for that special occasion
•PANT SUITS
FREE GIFT! $3 Value Jewelled Key Ring!
—Plus— Fashion Accessories
HANDBAGS — JEWELRY
Daily 9:30 - 5:30
Thurs. and Friday 'til 9 p.m.
844 Main Street
(Across from Parkview Apts.)
729-7983
MasterCharge · BankAmericard · Layaway

Little League Tryouts Slated

Tryouts for the major and minor leagues of the Winchester Little League are slated for April 7 and 8 with a rain date of April 14. Senior league tryouts will be held on April 14 and 15 and in case of rain April 21.

Any boys who will be nine years of age before Aug. 1 but who not have reached 13 years of age before Aug. 1 is eligible to compete in major and minor leagues.

Any boy who will be 13 before August 1, but not 16 before Aug. is eligible to compete in the senior league.

American major and minor league tryouts covering precincts 1, 2, and 3 will be held at Ginn Field on April 7. Ages 9 and 10 will tryout from 9 to noon. Ages 11 and 12 will be held from 1:30 to 4 p.m.

On April 8, boys 9 and 10 will tryout from 1 to 2:30 p.m. while boys aged 11 and 12 will be from 3 to 4:30 p.m.

National major and minor league tryouts covering precincts 4, 5 and 6 will be held at West Side Field (Mahoney's). On April 7 from 9 to noon boys 9 and 10 will try out. From 1:30 to 4 p.m. the 11 and 12 age group will try out. April 8 from to 2:30 p.m. will be for the 9 and 10 age group and from 3 to 4:30 p.m. will be for boys 11 and 12.

American senior league tryouts covering precincts 1, 2 and 3 will be held at Manchester Field. The National senior league covering precincts 4, 5 and 6 will be at MacDonald Field. April 14 from 9 to noon and April 15 from 1 to 4 p.m. is the time set up for all ages 13 to 15.

All candidates must attend at least one tryout session. Opening day games for Little League this season are April 25, major league; April 28, minor league and May 5 senior league.
signs

Cousins Join On Ski Slopes Each Week, Earn Awards

The John Driscoll family of Winchester and the Tom Murphey family of Burlington, cousins, make up a strong team of 13 youngsters who participate in ski racings at NASTAR, North Conway, N.H. on weekends.

The two families make the two-hour drive from their homes to the ski slopes every week and don their NASTAR bibs for friendly family rivalry. Their combined collection of medals is impressive after their first full year of racing NASTAR.

In the Driscoll family five of the seven children have medals. Denise 13, and Jackie 12 have silver medals while Kathleen 11, Christine 10 and Steven 9 hold bronze awards. Michael and Kevin, 7 and 8, are pushing hard for medals.

Tommy Murphey 15 is the leader of the clan. He has won a gold medal for his speedy efforts. Chrissy Murphey, 13, has a silver medal and Charlie Murphey, 7, won a bronze award. His sister Tara, 9, is still working for her award. Timmy and Kerry Murphey, 5 and 4, are expecting to join the rest of the family when they get a bit older.

According to Mrs. Driscoll the youngsters all began skiing at age five. There has been a new member of the family starting out every year now for the past seven.

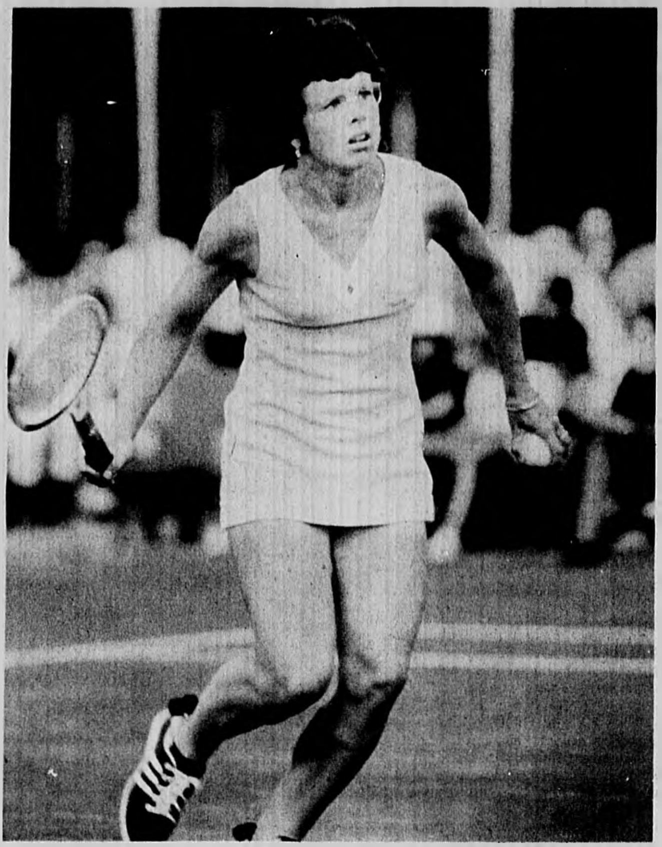

Swinger

Selected as woman athlete of 1972, Billie Jean King returns to competition in indoor championships next week in Quincy.

Red Cross The good neighbor.
Ivey Orlando Sentinel

Fire Alarm

Monday, Mar. 26

1:20 p.m. Engine 1, Rescue to Canal st. (electrical)

2:25 p.m Engines 2,3,4, Ladder, Rescue to Canal st. (electrical)

3:50 p.m. Engine 4 to Swan rd. (smoke)

7:50 p.m. Rescue to Winchester pl. (water problem)

Tuesday, Mar. 27

2:37 p.m. Engine 4 to Dunster la. (brush)

4:10 p.m. Engine 3 to Pond st. (brush)

7:25 p.m. Engine 4 to Johnson rd. (brush)

Wednesday, Mar. 28

7:58 a.m. Engines 2, 3, Ladder, Rescue, Chief's Car to Calumet rd. (house)

2:40 p.m. Engine 1 to Swanton st. (brush)

6:36 p.m. Engine 3 to Main st. (brush)

6:41 p.m. Engine 2 to Wendell st. (brush)

6:45 p.m. Engine 3 to Wendell st. (brush)

8:27 p.m. Rescue to Forest st. (investigation)

Women's Tennis' Local Interest

A large contingent of Winchester tennis enthusiasts is expected to attend the Virginia Slims National Indoor championships. The tourney was held at the local Indoor Tennis Center in 1970 and 1971, and many of the players formed strong local friendships during these competitions.

Local tennis buffs made the trek to Hingham for last year's matches. Large numbers are planning to attend this year's competition in Quincy.

The event will be held at the new Boston Harbor Marina courts, located on the site of the old Squantum Naval Air Station, off East Squantum street. To reach the courts, those driving should leave the Southeast Expressway at the Neponset Circle exit and turn right to cross the bride over the river. Continue along Morrissey Boulevard until the first major traffice light at East Squantum Street. Turn left and continue along about a mile before turning left to the courts.

Couples A Go-Go

Saturday evening Tom Vangell scored high game of 188 in Couples A Go-Go. Stan Hart followed closely with a 187. Women's high game went to Mary Dennis with a 158. High series went to Stan Hart with a 458.

Bowler of the evening went to Jill Kennedy, who started out the year with a 92 average but through the year has brought her average up to 100. Saturday evening she bowled a 139-101-114.

A short business meeting was held by president Stan Hart, who informed the group that notices would be sent out to each couple informing them of the time and place for end of the year entertainment.

After bowling hosts were Dick and May Stiles.

Sports

Coach Marshall On Camp Staff

Coach Manny Marshall of the Winchester High School football team is once again a staff member at the Cape Cod Football Camp. The local mentor has just returned from Atlantic City, where he attended the national meeting of football coaches.

The week of June 24 will see an imposing array of gridiron coaching and playing talent drawn from professional, college and schoolboy ranks acting as instructors for a large group of interested campers. Assistant coach Jim Rutigliano and quarterback Jim Plunkett of the Patriots and kicking expert Gino Cappelletti head the list of professionals with other name players from the Browns, Oilers and Steelers.

Collegiate coaches are headed by Harvard's Joe Restic and Yale's Carm Cozza with Armand Colombo of Brockton, Stan Bondelevitch of Swampscott, Ray Riddick of Lowell and Manny Marshall as the schoolboy staff members. Joe Tarbee of Woburn will be among the youth division coaches.

With experts tutoring the boys in every phase of the game, it is expected that the campers will make a great deal of progress. There will also be a clinic for student trainers.

Welles Prepares For Lacrosse Play

David Welles, son of Mr. and Mrs. Rogers G. Welles of 15 Sheffield west, recently spent a vacation on Thompson Island in Boston Harbor in preparation for the upcoming lacrosse season at Proctor Academy, Andover, N.H. Welles plays midfield.

HOMESTEAD SHOPS INC.
Custom Reupholstering Since 1918
OVER 50 YEARS SERVICE
To New England Homemakers

Beautiful Living Rooms
Expertly Crafted
by Homestead

Re-upholster Now FOR SPRING

Homestead will give your living room furniture new life, new charm, new beauty for Spring. Your furniture will be Restyled, Rebuilt Reupholstered. And then the new fabric you select will be carefully cut and fitted to your set by our master craftsmen.

Slipcovers • Draperies
Carpeting • Re-upholstering

All Work By Experts In Our Own Modern Facilities In Winchester.

"ONE CALL DOES IT ALL"
Rugs • Draperies • Slipcovers

Call us for convenient appointment to have our representative come to your home with the full selection of fabric samples, for your furniture, rugs, draperies, or slip covers.

HOMESTEAD SHOPS INC.
CUSTOM REUPHOLSTERING SINCE 1918
20 River Street, Winchester
729-8060 Shopping At Home 438-2110
Our Switchboard Is Open 9 A.M. to 9 P.M.

CARD MARINE, INC.
632 Main St.,
Winchester, Ma. 01890
Tel: (617) 729-9070
Mercury motors
Glassmaster power boats
Lincoln canoes
Snapir and Honnor Sailboats
Complete Ship's Store
Rigging and Outfitting Service
9:00 A.M. - 6:00 P.M. Tues., Fri., Sat.
9:00 A.M. - 9:00 P.M. Wed., Thurs.
1:00 P.M. - 5:00 P.M. Sun.
Closed Monday

TYPEWRITER
SALES SERVICE
Featuring
Smith Corona Electric & Manual Models
We repair all makes
Work Guaranteed
Reasonable Rates
STAR STATIONERY
729-6229

DISCOUNT OIL
17.9 Per Gallon
Save $8.00 on 200 Gallons
"Quality You Can Trust"
24 Hour Burner Service
Port Oil Corp.
926-3500
926-3097

BIG HITS!
For Spring...
1973 Buick Centurys
Some In Stock and Available For Immediate Delivery
See Our Full Line of
1973 BUICKS and 1973 OPELS
ARLINGTON BUICK-OPEL
835 Mass. Ave. 643-5300 Arlington

BANKAMERICARD master charge
FRIEND BUILDING CENTERS
Lowell □ Burlington □ Peabody

BURLINGTON
Adams st. Cor. Middlesex Tpke.
STORE HOURS
Daily - 9 a.m. to 9 p.m.
Sat. 8 a.m. to 6 p.m.
Tel. 273-1335

LOWELL
252 Mt. Vernon St. Cor. Broadway
Hours Mon.-Sat. 8 a.m. to 5 p.m.
Fri. nite 'til 9 p.m. Tel. 458-1201

PEABODY
20 Howley St.
Hours: Mon.-Sat. 8 a.m. to 5 p.m.
Fri. nite 'til 8:30 Tel. 531-9505

INVENTORY CLEARANCE SALE

BATH VANITIES
25% OFF
Entire Stock
Some Floor Samples
Some In Original Cartons.

24" BATH VANITY WITH FITTINGS
54.76 REG. $71.95
White glitter plastic laminate finish. 18" round porcelain bowl.
42511/53122

WOOD FRAME - slip head utility windows
$14.95
21¼x30 15-16
Prime Painted
Easy Installation

ENGLISH CERAMIC GLAZED TILE

SPECIAL SALE
Material for Complete — Bath-Shower Area
$47.74
Average 45 sq. ft. area includes Adhesive Grout and Easy Instruction Book.
AND YOU CAN TILE-IT-YOURSELF

Come To Our FREE Tile Installation Clinic
Factory Instruction And Demonstration
Tuesday April 10,1973 From 6-9 p.m.

Pre-Spring SALE
SCOTTS LAWN PRODUCTS

BASEMENT STORM AND SCREEN WINDOWS
$2.97 31⅜ x 13⅜
31⅜x17⅜ - $3.97

FREE LOAN OF Post Hole Digger
With each fence order
$4.25
Post and Rail Fence includes 2 10 ft. Rails 1 Post

STOCKADE FENCE
5 Ft. $13.95 per section
6 Ft. $14.95 per section
Each section 8' long includes 1 post

Self Seal Roof Shingles No Delivery
$10.60 per square
At SALE price

FREE DELIVERY
on purchases of $75.00 or more

PLAYER AGENTS of Little Leauge (from left) James P. McGoldrick, John C. McPahil, Henry A. Petrillo and Robert J. Brosnan sign up a new prospect during Saturday's registration at the K of C Hall. League president James R. Stewart Jr. is bending toward the table. (Staff photo)

Lions Rally To Tie Reading 2-2

The Eulalian Lions rallied for two third period goals to tie Reading, 2-2, in an all-star game played at the Universal Sports Arena in Winchester, Thursday.

Peter Doucette put the Reading team out front, 1-0, while Jim Dalton tallied the second marker.

The teams went into the final period with Reading leading 2-0.

However, Bill Budd broke away early in the third period and passed to Dave Lambertson who scored the first tally of the game for the local team.

The teams played a close-checkvng game throughout the rest of the third period when Joe Delisle passed to John Allen who in turn passed to "Deeb" Homsi who fired a slap-shot into the Reading net to tie the score.

The local sextet played a strong team game and had strong efforts in the net from Jim Judge and Jim Gebhard.

Varsity Letter

Stephen A. DeMaio of Winchester, a student at Bowdoin College, is among 11 members of the varsity wrestling team who have been awarded letters.

Early Birds

High bowler Thursday morning in Early Bird bowling was Terry Anderson with a game of 211. Other high games were rolled by Margie Boesch (205), Vi Vangell (188) and Glenda Green (182).

The Bluebirds with Irene Frey, Heather Bass and Jackie Wert and the Flickers with Terry Andersen, Laraine Milauskas and Dottie Lauletta are tied for first place in the league. Second place is held by the Warblers with Michele Ferrara, Mary Carroll and Bobbi D'Errico. In third place are the Ravens with Cynthia Kaylor, Rose Bezjian and Irene White.

High averages are held by Mary Dennis with 158, Cynthia Kaylor with 144 and Pat McCarthy and Angela Pollino with 143.

Stevenson Gets Freshman Numerals

Mike Stevenson, son of Mr. and Mrs. Franklin W. Stevenson of 65 Nelson ave., a physical education major at Norwich University, Northfield, Vt., has been awarded freshman numerals in hockey at the Vermont military college. He is a 1971 graduate of Winchester High School.

Duplicate Bridge Has 11 Tables

By Bridgette

Eleven tables in Section A provided a perfect movement both for fairness and sociability, any one pair meeting every opposing pair and playing all the boards.

There was one decisive game in each direction: Adaline Duryea and Ida Finlay winning North-South, Donna Redpath and the Club's lively octogenarian, Clarence Woodward, in first place East-West.

North-South

Adaline Duryea and Ida Finaly, 139½
Joseph Salani and Richard Sullivan, 129½
Ruby White and Dolly Pasquale, 120
Lee Salani and Gay Schreiber, 111½
Ellen Schofield and William Duryea, 111½
Dr. and Mrs. Waldron Smith, 111½
Dr. and Mrs. Robert Blackler, 110

East-West

Donna Redpath and Clarence Woodward, 137½
Mr. and Mrs. Manuel Malkin, 124
James Lee and Stephen Linehan, 121½
Anne Galpin and Madalyn Walworth, 119
Mr. and Mrs. Phillip Cade, 114½
Carl Galante Jr. and William Mood, 113½
Dr. Frank Lombardo and Capt. William Banks, 110

In Section B, guests Etta Podrachik and Paul Portanova posted the highest North South score, while East-West Norman Houlding won for the second week in a row, this time playing with Leo Gonsalves.

North-South

Etta Podrachik and Paul Portanova, 141
Mr. and Mrs. Robert Wassmuth, 127½
Paul Vatter and Lewis Ward, 115½
Barbara Shea and Carol Davidson, 113.85
Ralph Atkinson and Mike Portanova, 113½

East-West

Norman Houlding and Leo Gonsalves, 131½
Mr. and Mrs. William Frey, 129
Leonora Carty and Eileen Brennan, 123½
Tom Barry and Don Howard, 119
Stephen Butcher and Gerard Walworth, 112

The cards in Section B were especially fascinating but difficult to field, witness No. 11, no one vulnerable and South the dealer.

NORTH
S - 4
H - 10 4
D - A Q J 6
C - K Q J 10 9 2

WEST
S - J 2
H - A K Q J 9 8 7 3 2
D- -8
C - 3

EAST
S - A 10 8 7 3
H - 5
D - 10 9 7 4 2
C - 8 4

SOUTH
S - K Q 9 6 5
H - 6
D - K 5 3
C - A 7 6 5

At one table South opened 1S. West chiming in immediately with 4H, putting the full pre-emptive value of his hand to work. North said 5C, and after passes from East and South and a 5H call by West, doubled 5H for the final contract, setting it one trick for 100 points.

With hands like this one where each side can make a game, it takes a sensitive touch to know when to stop bidding and double the opposition. The above sequence of bidding showed good judgment by everyone.

The whole field followed through well, eight of the eleven pairs setting the heart contract one trick, two not doubling, however. One East-West pair was doubled at 4H, making, one North-South was allowed to play at 5C, making, and one East-West went to 6H, doubled, down two.

Aberjona Cleanup

Raking the bottom of the Aberjona River for beer cans are scouts who took to the water in canoes under dreary skies on Saturday during cleanup day.

Kadesch Record

Philip Kadesch of 15 Mayflower rd., freshman at University of Wisconsin, has a 4-0 record at No. 1 tennis doubles.

He is 4-1 in singles play.

DONAHUE TRAILER SALES
AIRSTREAM • ARGOSY
& YELLOWSTONE TRAILERS
SUPERIOR & YELLOWSTONE MOTOR HOMES
PLAYPAC — THE 1100 lb. TRAILER
FOR VOLKSWAGENS AND COMPACTS
KROWN TENT TRAILERS
All Vinyl Tent — Handcrafted Cabinets
Both Locations Open 7 Days a Week
Mon.-Thurs. 8 a.m. - 8 p.m.; Fri.-Sat. 8-5:30; Sunday 12-5
MAIN SHOWROOM: Off Route 128 at Exit 41 South
88 Mountain Rd., Burlington, Mass. — 272-9830
SALES ANNEX: 170 Cambridge St., Burlington — 272-9883
DONAHUE
BURLINGTON

Edward R. Ball
Insurance Agency Inc.
ALL FORMS OF INSURANCE
YOUR Independent Insurance AGENT
39-41 Thompson St.
729-5556 729-5557

FOR MEN
Swedish Massage
RELAX STEAM
GAME ROOM SAUNA
WHIRLPOOL GYM
FEMALE MASSEUSES
V.I.P. health salon
48 First St. Cambridge
Next to Lechmere Sales
FREE PARKING
NO APPOINTMENT
354-2567
Open 7 days

AVERY'S
NEW 1973
TV's RCA's and ZENITH's
RADIOS
STEREOS
COLOR TV's
SALES & SERVICE
1201 Mass. Ave. Mass. Lic. No. 2155 Master Tech Arlington
Open Evenings Until 9:00 - Saturdays Until 6:00
FOR YOUR TV SERVICE
643-8770

editor letter

School Committee Accepts Mystic Redistricting Plan

On March 27, the Winchester School Committee voted to accept a redistricting plan for the future McCall elementary school involving pupils now attending the Lincoln, Mystic or Noonan schools, and possibly St. Mary's School if that school should close.

Voting on the plan, which was developed by school administrators and parents of the area involved, had been delayed from the previous school committee meeting to enable Supt. of Schools William MacDonald, on behalf of the school committee and administration, to contact Mystic parents and get reaction.

Since sending out the memo to parents MacDonald reported having received two letters and one telephone call on the matter. Though these three communicators were not entirely satisfied, they put forth a tone of acceptance which concludes a matter holding much concern to parents over the past several months.

In reaching the redistricting plan the objective was to provide an optimal educational experience for all children at the Mystic and McCall schools; decrease objections of the redistricted families without causing disruption in other parts of the existing district; and view the problem within the context of townwide educational needs.

The original school committee proposal, following final work by Supt. MacDonald and representative parents, was modified in two ways:

1. The streets closer to the new elementary school will be permanently redistricted to McCall, K-6;

2. Streets immediately surrounding Mystic school will be temporarily redistricted to McCall.

In September of 1973 only, grades 3-6 will go to McCall to complete elementary education. Grades K-2 from the temporarily redistricted streets will be retained at Mystic. In September of 1973 only, a parent of a child in K-2 on those streets would be able to request transfer of the child to McCall to complete elementary school.

Thus, in September of 1973, children from temporary streets including new residents in grades 3-6 will attend McCall. Grades K-2 will be at Mystic, with the option for McCall this year only.

In September of 1974, children from temporary streets, grades 4-6, will attend McCall. K-3 will attend Mystic.

In September of 1975, grades 5-6 will attend McCall. K-4 will attend Mystic.

In September of 1976, grade 6 will be at McCall; K-5 will be at Mystic.

And in September 1977, K-6 will be at Mystic.

Streets permanently redistricted for grades K-6 are Herrick, Mystic Valley pkwy., Lorena, Maxwell, Lloyd, Lawson, Leslie, Main (from Chestnut and Lincolnshire toward McCall, house even numbers 310 and higher, 309 (odd) and lower; Highland, from Chestnut and Felsdale close toward McCall, house numbers 372 (even) and lower, and 375 (odd) and lower; and South Border (house numbers 390 and higher.

Streets temporarily redistricted for grades 3-6 are Chestnut, Jefferson, Lincolnshire, Madison ave. west, Symmes, Winslow, Bacon (numbers 1-21), Main, from Lincolnshire toward Bacon st., house numbers (even) 304-222; odd 289; Highland, from Chestnut and Felsdale close toward Mystic, house numbers (even) 376-384; no odd; Felsdale close and Lawson extension.

Any K-2 pupils living on the streets temporarily redistricted may petition the school committee through the superintendent of schools to attend McCall rather than Mystic in September of 1973 only. Once the choice is made to send the pupil to McCall, the child will remain at McCall for the balance of elementary education.

At Tuesday night's meeting several Mystic parents, some of whom had been working on the redistricting plan, were present and were thanked by the School Committee. Some indicated concern about children in new situations having to walk where sidewalks do not exist. They asked about crossing guards being assigned to new locations. Supt. MacDonald assured parents that he would bring the problem to the attention of Officer McKinley, safety officer of the Winchester Police Dept. Crossing guards are under the jurisdiction of the police.

Bird Walks

The Massachusetts Audubon Society is sponsoring weekly bird walks in Winchester to begin April 12 at 8:30 a.m.

Participants will meet at the home of Mrs. Noll Thyson of 40 Rangeley rd. with their binoculars. Anyone is welcome. Call Mrs. Thyson for additional information.

On Dean's List

Two local students attending Curry College in Milton have been named to the dean's list for the spring semester. They are Carol E. Green, daughter of Mrs. Janet M. Green of 2 Winchester pl., and Richard A. Evensen, son of Mr. and Mrs. Roy Evensen, 1 Valleywood cir. Miss Green is majoring in mathematics. Evensen's field of study is government.

School Budget Rollcall Vote

The following is the roll call vote on the motion to refer the School Department's budget to the School Committee with the intent they cut $200,000. "Y" beside a town meeting member's name indicates he approved the motion; "N" he opposed. Nothing beside a member's name indicates he was absent or not voting.

Prec. 1

Y Baldacci, Giustino R.
Y Barker, Edward G.
Bryant, Robert C.
Y Calabro, Frances E.
Y Celli, Anthony J.
Y Chase, Howard E., Jr.
Y Clark, Henry L., Jr.
N Conley, Edward T.
Y Dattilo, Frank A.
Y Domaszewicz, Mark
N Ferro, Gerald Peter
Y Grainger, Robert T.
Graves, W. Robert
Y Gray, Everett W.
Hemmerich, Nancy B.
Y Hewis, Arthur J., Jr.
Y Hewis, Clara M.
N Hicks, Edward E.
Johnson, Walter J.
Y Maggio, William G.
Y McCarthy, Margaret A.
Y Meader, Mary A.
Miller, Charles H.
Paonessa, John J.
Y Parker, Richard C.
N Riccio, John C.
Y Rotondi, Eugene B.
Stockwood, Walter B.
Wakefield, James A., Jr.
Wark, D. Craig, Jr.
Y Watson, Robert P.
N Westwater, Donald W.
N Wilsack, Richard N.

Prec. 2

Y Alexander, Constantine
Callahan, Thomas G.
Y Carroll, Vincent G.
N Carter, G. William, III
Choate, David F., Jr.
Corcoran, John F.
Y Crockett, Robert C.
N Dieterich, Harriet H.
Doucette, Norman E.
N Doucette, Norman E., Jr.
N Ellis, Emmons S.
Y Harris, Henry B.
N Jeffery, William W.
Joslin, Barbara L.
Y Kincaid, Sally W.
N Lawrance, Richard B.
Y McCreery, Maxwell
N McDougall, Albert T.
Y McQuillan, Mary Foss
N Mills, Nancy Gordon
N Morgan, Charles L.
N Morrison, Andrew D.
Y Preston, Marilyn C.
N Pronski, Mary G.
Y Quigley, Lawrence F., Jr.
Richardson, Harris S., Jr.
N Saltmarsh, Sherman W., Jr.
N Seferian, Esther B.
Tofuri, Angelo P.
N Tully, Peter Kennedy
N Twomey, John A.
N Campbell, Anne Meigs

Prec. 3

Armstrong, Robert W., Jr.
Y Atkinson, Ralph M.
N Blackham, James W., Jr.
Y Borggaard, Clarence S.
N Chase, Kenneth P.
Y Clarke, Richard A.
N Craven, Charles W.
N Curtis, Grant E.
N Curtis, Henry J., Jr.
N Dade, Jason W.
N Dunn, Paul C.
N Emmons, Doris M.
N Farrell, Walter J., Jr.
N Fay, Alexander J.
N Fitzgerald, N.H., Jr.
N Hill, Anna E.
Lewis, Stanley L.
N Mooradian, Albert H.
N Moore, John T.
Moore, Stephen A.
N Parkhurst, Stephen R.
N Porter, Henry K.
Y Ross, Bradley C.
Y Sawyer, Barbara K.
N Shaw, Francis J.
N Stolow, Constance F.
N Taggart, Ganson P.
N Thuma, Margaretta M.
N Wells, Patricia
N White, Edward G.
Williams, Phyllis B.
Y Bortman, Eli C.
N Sudbury, Roger W.

Prec. 4

Albiani, Joseph G.
N Andersen, George Louis
Y Brink, Mary M.
Brink, Richard A.
Y Burrows, William M.
Y Cincotta, Sarah R.
Cummings, Roy C., Jr.
Y DiBlasi, Maurice J.
Ericson, Robert C.
Y Erikson, Doris V.
Y Feldmann, Clarence G.
Y Frey, Hugh B., Jr.
N Grassi, James E.
N Grassi, Lucile H.
Hamilton, Robert R.
N Hill, Hildreth M.
N Jones, Beverly M.
Kelley, Frank B., Jr.
N Ladd, Daniel W.
Y Mirak, Alice K.
Mitchell, John F.
Y Ockerbloom, Carl F., Jr.
N O'Halloran, James P.
N Oppenheimer, Ann H.
Y Pacetti, Barbara E.
Y Richmond, Richard A.
Y Robinson, Theodore B.
Y Saks, Gerald D.
Y Terzian, Richard A.
Y Watts, Raymond N., Jr.
Wilson, Jack A.
Y Zettler, William R.
N Houlihan, James E., Jr.

Prec. 5

Y Bairnsfather, Robert R.
Y Beattie, Robert D.
N Berger, Vincent T.
Burns, Edward M.
Y Cullen, James A.
Dexter, Richard D.
Y Doherty, Edmund J.
N Frazier, Lenore C.
Golden, Denis E.
Y Hagge, Carl W., II
N Hagge, Nancy H.
Y Hintlian, James T.
James, Justin M., Jr.
Johns, Arthur L.
N Johnson, F. Robert
Y Kimball, Frederick W.
Y Kimball, James E., II
Kimball, William R.
N McClennan, John H.
N McGovern, Lane
N Nyere, Robert A.
Y Ponti, Maurice A., Sr.
Y Purcell, Clement R.
N Pyne, Charles H.
Y Sampson, Richard L.
Y Saylor, Joseph W.
Schroeder, Richard K.
N Swanson, Ralph M.
N Trevett, Kenneth P.
Welles, Rogers G.
Y Cullen, Francis F.
Y Champoux, Raymond J.
Murphy, Richard H.

Prec. 6

N Amico, Jeanne M.
N Began, Charles D.
N Bradley, John M.
Y Caputo, Angelo B.
N Connolly, Michael M.
Y Costello, John V.
N Doucette, Charles T., Jr.
Y Ewald, Eric W.
N Fallon, Catherine R.
Ferullo, Rosanna M.
Y Gangi, Paul R.
Haggerty, Robert F.
Haggerty, W. P., Jr.
N Heitz, Henry C., Jr.
N Horn, John T.
Y Joyce, Robert P.
Lord, Herbert
Y MacMillan, George D.
Y McCarron, Jeremiah J.
McKinley, John W.
Y Murphy, John F.
Y Murphy, Mary E.
Y Otis, Wilbur C.
Y Regan, William C.
Y Riga, Joseph J.
Y Russo, James J.
Y Ryerson, William T.
N Saraco, Michael D.
Y Sullivan, Karen
Y Sullivan, Robert C.
Winn, Richard J.
Y Hermann, Conrad W.

Members-At-Large

N Amico, Paul F.
N Carpenter, Windsor S.
N Chadwick, Harrison
Chapman, W. G., Jr.
N Davis, Benjamin C.
N DiZio, Nicholas J.
N Dunbar, Arthur E.
N Giarrizzo, Vito A.
N Hankins, Barbara S.
Y Hirshman, Karl J.
Y Josephson, Sherman R.
Karaian, Vartkes K.
Kenney, Raymond J., Jr.
N Landry, Alfred L.
N Lane, James B. L.
N LaPointe, Alfred S.
Y Lombardi, Mark A.
MacDonnell, Albert A.
N Mears, Mary A.
N Mullen, Leonard J., Jr.
Nelson, Elsie M.
N Nichols, Andrew L.
N Pharo, Richard L.
Y Phillips, Ernest A., Jr.
N Pontone, Joseph J.
Y Sarney, George W.
N Schaefer, Otto E., Jr.
Y Skehan, Henry C., Jr.
N Smith, Lawrence T.
N Sullivan, John J.
N Sutherland, John A.
Troop, Marguerite H.
N Williams, Walworth B.

Earns Degree

Deborah A. Zetterberg, daughter of Mr. and Mrs. York B. Zetterberg of 37 Robinhood rd., a student at Skidmore College, Saratoga Springs, N.Y., recently completed requirements for a bachelor's degree in elementary education.

Oliver Selected For Penn. Band

Lee J. Oliver, son of Mr. and Mrs. Malven R. Oliver of 22 Oxford st., is one of three students attending Westminster College, New Wilmington, Pa., selected for membership in the Pennsylvania Inter-Collegiate Band. A junior music major and member of the orchestra, Oliver participated in a recent Inter-Collegiate Band concert held at Mansfield State College. He plays contra-bass and bass clarinet. He is a Winchester High School graduate.

TWIN NURSES Mrs. Louis (Janis Carucci) Crafts and Mrs. John (Judith) Bees benefited from the Winchester Scholarship Foundation, which helped them through Mass. General Hospital School of Nursing. They are staff nurses at Winchester Hospital.
(Photo by Eric Weiss)

Decor 'n Design

by Paul Flanagan

Artificial lighting is primarily to see by, only secondarily for decoration ... Never sacrifice your eyes to decorative effect ... A glaring light is not good for either purpose; it tires the eyes and casts sharp shadows in which some parts of the room practically disappears ... Take care not to use glossy paint or mirrors where they would reflect undiffused light and cause glare ... Even for fine sewing, light should be strong but diffused ... Plan to distribute illumination soft and even throughout a room with provision for stepping up the light intensity in certain spots when wanted, for sewing, reading, writing, card playing and other such activities...

Don't let harmful chemical or messy powders touch your carpets -- clean the 100 percent safe way -- the superior way -- with Steamatic the fabulous soil extraction system. The controlled jet of super-heated hot water solution penetrates deep to ground-in dirt and grime then suspends and extracts them. There is no shampoo residue to collect dirt keeping your carpets cleaner than ever before. You'll be delighted with the results of Steamatic, handled exclusively in New England by ENVIRONMENTAL CLEANING SERVICES, INC. For free estimate and brochure call Paul at 391-2123, Medford, Mass.

IN THE PORTER SQUARE SHOPPING CENTER
TAGS
HOME CENTER 868-7711
Open Every Night — Free Parking
in the Porter Square Shopping Center
COLORS GALORE!
Almost 3,000 beautiful colors to give your walls that decorator look!
Where staying power really counts .... on the wall!
fast & easy
$3.99 Gal.
Economy priced
Flows on easily
Dries in 30 minutes
No unpleasant odor
spred satin
$6.37 Gal.
Durable – cleans quickly
Dries in 20 minutes
5-way written guarantee
Professional results
Imagine— A Top-Quality Enamel With Water Clean-up!
spred latex enamel
$2.50 Qt.
MONEY SAVING COUPON
1 GALLON CAN OF PAINT THINNER with coupon 77¢
For SOFT, CLEAN Carpets
BLUE LUSTRE
Deep cleans and brightens colors. Restores that soft plush feel to carpeting! Use in your carpet shampooer, or ...
Rent Electric Shampooer
$1 per day with purchase of Blue Lustre

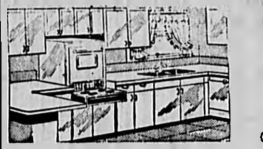
CUSTOM-BUILT KITCHENS
Designed to Suit Your Individual Taste
Plumbing - Carpentry
Cabinets-Electric Ranges
Dishwashers-Disposals
BATHROOMS INSTALLED COMPLETE
Carpentry Tile - Plastering Plumbing
Installed to Owner's Satisfaction
Oil Burner Sales and Service Gas Fitting Shell Fuel Oil
Plumbing Fixtures and Supplies Sold and Installed
By Competent Workmen
J. J. BLACK & SONS, Inc.
25 Houghton St., Woburn - 933-1947
Master Plumbers - Mass. Lic. 4487-5849
Member of Woburn Chamber of Commerce
april-11

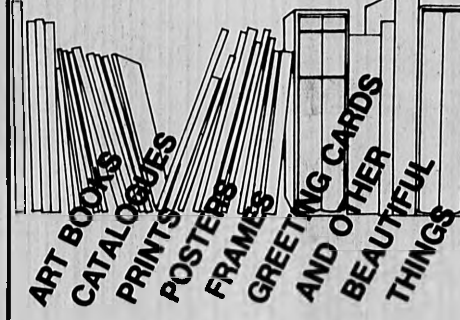

Museum of Fine Arts
spectacular half-price sale!
April 10 - 10 a.m.-8:30 p.m.
April 11 - 10 a.m.-4:30 p.m.
Museum admission ($1) refunded with purchase of $2.50 or more.

— PROMPT AND PROFESSIONAL SERVICE —
TELEVISION · COLOR OR BLACK AND WHITE · RADIOS · STEREOS AND ALL PHONOGRAPHS. FOR ALL MANUFACTURERS - - - RCA · ZENITH · MOTOROLA SALES.
Martin TELEVISION & APPLIANCES
200 Lexington St. (Former Parker School, Four Corners) Woburn Tel. 935-1220

XEROX
COPIES
INSTANT SERVICE
Star Stationery
729-6229

Let John Do It!!
Carpet Cleaning Special
Living Room AND Dining Room
$29.95
Carpets Installed Rugs Bound
729-5508
Stairs Shifted Burns Repaired

WAKE UP!
And Save $$$'$ of Dollars on a New or Used Car at Burlington Dodge....
1973 Dodge Monaco
4 Door sedan. Stk. No. 1162.
Cloth and vinyl bench seat, center armrest, rear speaker, deluxe wheel covers, hood pad, 3 speed wipers, remote control mirror, white walls, vinyl roof, torqueflite trans., V-8 360 eng., tinted glass, rear defogger, power steering, power disc brakes, AM-FM radio.
was $4871.00 NOW 3928
1973 Dodge Polara Custom 2 Door, H.T. Stk. No. 1177.
Cloth and vinyl bench seat, torqueflite trans., 318-V-8 eng., vinyl roof, vinyl body side mouldings, power steering, power disc brakes, whitewalls, AM radio, deluxe wheel covers, 3 speed wipers, remote control mirror.
was $4388.66 NOW 3555
1971 Dodge Challenger 1895
6 cyl. std. v-roof, r&h, one owner, 24,000 mi. Stock No. 3114.
1969 Polara 1795
4 dr. 8 cyl., auto. a cond., full power, r&h, one owner, 33,000 mi. Stock No. 3121.
1973 Oldsmobile Omega 2995
2 dr. Cpe., V-8, auto., full power, r&h, one owner, 1,100 mi., Stock No. 3129.
1969 Ford Mustang 1495
H.T., 6 cyl., auto., full power, console, one owner. Stock No. 498.
1969 Dodge Polara 1395
4 dr. H.T., V-8, auto., full power, one owner, very clean. Stock No. 276.
Many more one-owner clean used cars with many trouble-free miles left. All with our own personal guarantee.
1973 Dodge Charger
2 Door H.T. Stk. No. 884.
Vinyl bench seat, 318-V-8 eng., torqueflite trans., vinyl roof, vinyl body side mouldings, deluxe wheel covers, whitewalls, 3 speed wipers, power steering, AM radio, remote control mirror.
was $3987.80 NOW 3360
1973 Dodge Coronet
4 Door Sedan. Stk. No. 905.
Cloth and vinyl bench seat, 318-V-8 eng., vinyl roof, vinyl body side mouldings, whitewalls, power steering, AM radio, remote control mirror, 3 speed wipers, deluxe wheel covers.
was $3916.70 NOW 3310
BURLINGTON DODGE
Located on the Middlesex Turnpike opposite the Burlington Mall 272-6680

WEPA Lists Ecological Concerns

Are plastic flowers in keeping with the natural beauty of the cemetery? Could Wyman School students plant trees on Fletcher street?

These were two questions raised at the last meeting of the Winchester Environmental Protection Association when co-chairman Lenore Frazier read a list of comments from the public on environmental conditions around town.

The public's questions will be discussed by WEPA with the appropriate town departments. Residents are being encouraged to participate in the finding of solutions.

Some of the public's concerns were listed by WEPA:

— The need for litter baskets. Locations: across the street from the Unitarian Church, at the entrances to the public library, in the Town Hall parking lot, at the railroad stations, behind the Dairy Barn, on Lake street, across from the Post Office, corner of Washington and Swanton streets, between the Winter Ponds, near the sidewalk at Elliot Park and near the Baptist Church.

— Traffic lights desired at Grove st., Lake and Main sts. "Why are there stop signs where there are stop lights? was asked.

— Better lighting needed on Rte. 3 and on the ramp at Winchester Station. Lights on too late at USA rink and First National store.

— Signs in disrepair in many areas of town.

— Need for trees and other plantings on Skillings rd. along River st. and on Main st.

General suggestions: Make bike path from Winchester Center to Boston, following railroad. Are underground power lines feasible? Contact MDC about Sandy Beach: fountain is overturned. Private roads should get spring cleaning. Merchants should be asked to help more on alley and back areas. Town-owned residential property needs upgrading, better care. High School students should pick up litter at High School periodically. Tidy McManus property. Old skating rink should be retired. Boston and Maine does not keep Diesels clean. Make professional advice available to merchants and private owners to improve styles, colors, landscaping.

School-related: Mystic and Washington schools need top soil and seed. Safety features at Muraco School: R. R. overpass on Cross st. has walkway insufficient for number of children.

Architectural review commission urged. Consider environmental impacts with zoning. Develop parkways along Aberjona. Develop more sense of citizen participation in solutions to problem areas.

Special: Bullet holes in stained glass windows, Second Congregational Church.

Trash (illegal dumping): Along Swanton street (Chapin court); At Elks, Rte. 3; Rangeley road; trees down - beer cans. Beer cans. Beer cans. Beer cans. Beer cans. (These should be recycled.)

Fences: Cyclone fences constantly need paint at high school and First National.

Members were agreed that there is a psychological factor involved in an area that is trashy or unkept — it invites more mess.

Winchester children will be presented with the question "This is my town. This is how I care for it." during the week of April 2 - 7.

College Reps To Visit High School

The Mini-College Afternoon Program at the high school cafeteria today at 2:30 will feature an admission representative from East Coast Aero Tech.

For the Mini-College program on April 12 representatives from the Andover School of Business and the New England School of Art are expected.

Hot Line

Problems? Call the Hot Line: Sun-Thurs, 8-10 p.m., Fri-Sat, 8-midnight. 729-6281.

MEETING RECENTLY at the high school to discuss what to do about cars using school road for a short cut were (from left) Fire Chief I. Francis Amico, Police Chief Edward F. Bowler, Assistant school superintendent William F. Clark, assistant school principal Thomas P. Budrewicz, principal Vincent E. Larocco and plant supervisor Nicholas Luongo. (Staff photo)

Furrs Win Lawn Tennis Tourney

Though they did not play together as partners, Mr. and Mrs. Richard Furr were winners of last Saturday's "Mixed-up Doubles" tennis tournament held at the Winchester Indoor Lawn Center in Winchester.

Playing for five one half-hour periods, with five different partners and 10 different opponents, Richard and Marie Furr managed to score enough points under the Vass system of scoring to independently become high scorers and winners for the evening. Each was presented an inscribed trophy in recognition of their triumph.

Other participants in the tournament noted that Marie Furr's aggressive new game was her key to success while her husband relied on an effective serve-volley combination to accrue his winning point toal.

According to John Koslowski, president of the Winchester Indoor Lawn Tennis Center, the popular "mixed-up doubles" tournaments will continue through the month of April. Koslowski also indicates that time still exists for Winchester tennis players to enter these events to see for themselves why they sustained popularity.

Peace Committee Plans To Join In Boston Rally Today

The Winchester Peace Committee will join peace groups from Metropolitan Boston in a rally and picket line at the JFK Federal Building in the Government Center beginning at 4 p.m. today.

The purpose of the rally is to call attention to South Vietnamese President Thieu's visit to the United States and to protest continued United States support for his regime. Similar protest rallies will be held in major cities across the country this week.

The members of the Winchester Peace Committee are opposed to continued U. S. aid to the Thieu regime for three reasons: "First, Thieu is a vicious and unpopular dictator who has consistently suppressed freedom of the press and thwarted attempts to hold free elections.

"He remains in power only because of U. S. support. Second, because of the nature of Thieu's regime and the ways in which it has been violating the cease fire agreement for example, refusal to release political prisoners, continuing massive air strikes by the Saigon Air Force support for Thieu constitutes a very grave threat to the fragile peace that now exists.

"Third, the billions of dollars being spent to keep Thieu in power should be spent instead on socially beneficial programs here at home.

"It is interesting to note that the $2.8 billion that goes to Thieu is roughly equivalent to the amount of money being cut from domestic spending."

The committee will meet at the bus terminal in the center parking lot at 3 p.m. today and drive together to the rally. The next meeting of the committee will be at 8 p.m. Thursday, April 12, at 54 Salisbury st. All interested are welcome.

Two Promoted

Wayne Paskerian of 5 Warren st. and Guy Schipellete of 29 Ginn st. were promoted recently to vice-presidents of M. W. Carr & Co., Inc., of Somerville, manufacturers of photo frames.

Baldwin Awarded Master's Degree

Charles H. Baldwin, son of Mr. and Mrs. Keith M. Baldwin, 49 Yale st., received a master's degree in business administration from Babson College. A graduate of Hamilton College, he holds a Bachelor of Arts degree.

Mineralogists To Meet Apr. 11

The Winchester Mineralogy Club will meet April 11 at the Winchester Public Library Green Room at 7:30 p.m. Members, friends and all interested adults and children are invited to attend.

Dr. Roch R. Monchamp of the Raytheon Corporation will speak on the "Lasers, Crystals and Synthetic Gems."

The Winchester Mineralogy Club is a non-profit hobby group devoted to the study and indentification of rocks, minerals and gem stones. Membership is open to all including young people with an interest in this special branch of nature and exploration.

Last year the annual trip was to the Herkimer Diamond Mine in Herkimer, N.Y. known for its special conchoidal clear crystals.

Another trip to Herkimer will be more than June.

On May 20 there will be a field trip to Stafford Springs, Conn., in search of corncob quartz.

Building Permits

Eight building permits were missued by the Building Department of the Town of Winchester for the week ending March 30.

Two were for new dwelling: 9 White st. and 56 Ridge St.

Two were for reshingling: 5 Marshall rd. and 9 Bacon st.

Others included: vinyl siding, 63 Washington st., swimming pool, 41 Ridge st., place sign, 959 Main st., alterations, 9 Stratford rd.

Cantella Directs

Vincent Cantella of Swan rd. has been elected a founding director of the Forsight Foundation established recently as a private, non-profit organization to provide support of the Vision Rehabilitation Clinic of the Boston University Medical Center. The clinic was founded in 1969 as a half-day a week service to individuals with severe visual handicaps and currently operates five full days a week serving 600 new patients each year.

Stoneham Sale

The Stoneham Chapter American Red Cross will have a rummage sale and auction on April 7 at the Stoneham Town Hall from 10 a.m. to 4 p.m. All proceeds will go th the Red Cross station wagon fund.

The right lamp at the right price.
Ethan Allen

Now you can find special savings on Ethan Allen lamps from elegant brass finish Tankard Lamp to Gallery Lamp. Let our trained decorating experts help you choose the right lamp to light up your home.

WESTPORT SALE PRICE $39.95 Reg. $57.50

GALLERY LAMP SALE PRICE $34.95 Reg. $39.95

TANKARD LAMP SALE PRICE $39.95 Reg. $49.95

ARLINGTON FURNITURE CO
483 Massachusetts Ave. Arlington Center at Rt. 60 Phone 646-8838
Charge, Budget or Plan Ahead Lay Away Plan Mon., Wed., Fri., til 9 Tues., Thurs., Sat. til 5:30

Repairing on all BICYCLES
Lawn Mowers
Appliance Repairs
NOBO'S
429 High Street, Route 60
W. Medford - EX 6-1111
feb23 tf

TYPEWRITER SALES SERVICE

Featuring
Smith Corona Electric & Manual Models
We repair all makes
Work Guaranteed
Reasonable Rates
STAR STATIONERY
729-6229

No matter what the time, Faulkner's NEW-LIFE CLEANSING is always correct!
Faulkner's
NEW LIFE CLEANSING
437 Franklin Street, Melrose Highlands
665-6300
PROMPT PICK-UP AND DELIVERY
"Your Cleaner Is Your Clothes' Best Friend"

TAX PROBLEMS?
Have your personal and business returns prepared by Professionals
C&M TAX SERVICE
729-8340
Ask about our Guarantee

HIGH PERFORMANCE TIRES
SALE SALE
RAISED WHITE LETTERS
Wide "60"
$25.95
size A 60-13
plus $2.20 F.E.T.
G 60-14 thru thru L 60-15 at slightly higher prices

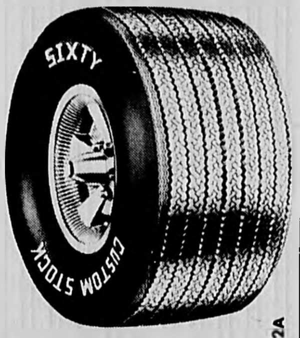

70 SERIES EXTRA WIDE TREAD
F70/14 - G70/15
G70/14 - H70/15
$28.95
$2.61 $3.06 F.E.T.
Any Size Listed - White Letters
MASS. AVE. Mystic St. RTE. 3 SUMMER ST. RT 2A GARDEN ST.
MILL BROOK
Tire Company
6 Garden St. Arlington
Hours Mon-Fri 8-5 P.M. Sat. 8-12 Noon
CASH - CARRY - 646-6660 - MASTER CHARGE

73 Cadillac
Leader In The Luxury Car Field
Shop In Four-Season Comfort
1973 Cadillacs Now On Display
•DeVilles •Calais
•Broughams •Eldorados
ALL MODELS ALL COLORS

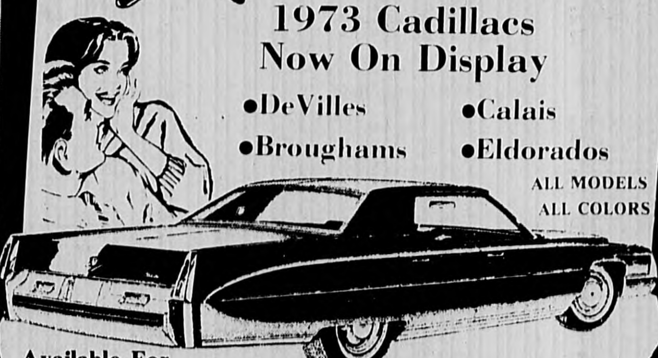

Available For Immediate Delivery
OPEN DAILY 8 a.m. - 9 p.m.
Saturdays 8 a.m. - 5 p.m.
R.C. OLSEN Cadillac
201 Cambridge Road 935-7000

Plug Into Your Nearest Outlet

National Library Week
April 8 - 14, 1973

Silver Pass Book Accounts earn 5½%
• No Notice Required to Withdraw $100 Multiples
WINCHESTER CO-OPERATIVE BANK Dial 729-3620
19 Church St., Winchester, Mass.
Another in our series entitled "Count Your Blessings"

Winchester Public Library
Junior Library
Monday 9:30 to 8
Tues. thru Sat. 9:30 to 5:30
Adult Department
Monday thru Friday 9:30-9:00
Saturday 9:30-5:30
Sunday April 8 only 1:30-5:30
Last of six popular trial Sundays!

•Channel 2 Preview of Art Pieces for Auction. April 15-30
•Winchester Art Association Members Show May 2-30

LEATHERCRAFTS-Hisao Yatsuhashi, Charlie Mueller, Mark Kennedy and Steven Fucci demonstrate leathercraft and help Pack 524, sponsored by the Parkhurst School PTA, win an honor ribbon for their booth and display at the musket district Citizenship '73 Scout Show held recently at the Burlington Mall.

Boy Scouts Show Crafts At Mall

Boy Scouting activities were demonstrated recently at the Burlington Mall. Scouts and cubs of the Minuteman Council, Boy Scouts of America, musket division, participated in this annual scout exposition called "Citizenship '73."

Colorful booths were actively manned by boys and their adult leaders from 10 a.m. to 9 p.m. and described survival training, international scouting, canoe building, pioneering, knot tying, conservation, cooking and leathercrafts.

Winchester troops represented were 503, First Congregational Church, and 507 of the First Baptist Church. Scouts from Arlington and Woburn, also members of the Musket Division, participated.

Special features of the day included turtle races, nail driving contest, slide shows, and many other demonstrations.

Girl Scouts To Hold Conference

Mistick Side Girl Scout Council with other girl scout adults from eastern Massachusetts will gather for a conference, April 9-10 at the Sheraton Rolling Green, Andover.

The conference, titled "Eve Has Changed," will be attended by council presidents, neighborhood chairmen, troop organizers, troop consultants, training coordinators and staff. Sonya Hamlin, hostess, WBZ-TV, Sonya Hamlin Show, will by the keynote speaker.

"Volunteers, You Are Unique" will be the subject for a speech following dinner by Catherine Conklin, a former national Girl Scout staff member who is working as a local volunteer in the Western Massachusetts Girl Scout Council. Participants will have the opportunity to attend informal discussion sessions later in the evening.

The second day of the conference will open with James A. Booth, Superintendent Greater Lawrence Regional Vocational School, discussing "How Eve Has Changed from Adam's Point of View." Discussion groups on education, mobility, values and the women's movement will follow.

GOOD CITIZENS - From left, Mrs. George Tolman, Massachusetts DAR Chairman of Children of the American Revolution, looks on while Patricia Corkum of Stoneham and Debra Ann Mericantante of Winchester receive their DAR Good Citizen pins from Mrs. Bertram Dube, regent of the Committee of Safety Chapter DAR, Winchester.

Peter Mills, Derby Racing Champ

The Pinewood Derby of Pack 503 was held recently with every cub arriving with a car he had made from a block of wood, four nails and four wheels. Each finished car could not weigh more than five ounces.

The derby began with races to find the two fastest cars from each den. Den winners raced against each other to find the pack champion.

Cars belonging to the following boys were among those in the pack final: Dorr Woodward, David Parker, Peter Mills ad John Keyes. Peter Mills is pack champion. Dorr Woodward came in second.

Eric Paskerian's car was picked for best looking.

Pack 511 Holds Pinewood Derby

Pack 511 held its annual Pinewood Derby recently at the Lincoln School with 35 entries, each a specimen of family effort. Prizes were awarded for best looking cars as follows:

First prize, Alan Cusson; second prize, Jeff Blank; third place, tie between Keith Foster and Mike Trabucco.

First place in the pack for the race was won by Skipper Goggins, second place, Clifford Lyon, third, Richard Goggins.

In Den 1, Thomas Marinic, first; Chris Meliara, second; Martin Sorger, third.

In Den 1, Mutaha Shamsi, first; Alan Cusson, second, Joe Russo, third.

In Den 3, Skipper Goggins, first, Richard Strader, second; Mark Peterson, third.

In Den 4, Richard Goggins, first; Michael Trabucco, second; Blaine Parry, third.

In Den 5 Clifford Lyon, first; Scott Carzo, second; Scott Mountain, third.

In Webelo Den 1, Alan Errico, first; Wayne Ciarcia, second; David Warnick, third.

Trophies will not be presented to the boys at the April pack meeting. Dan Quigley was chairman of the Pinewood Derby.

HAPPY Birthday - John Conroy of Winchester, convalescing at the New England Rehabilitation Center, Woburn, gets a birthday kiss from Linda Welton of Woburn, one of several senior girl scouts from St. Barbara's Church Scout Troop 539, Woburn, who provided entertainment for his birthday. The center is the first nationally accredited rehabilitation facility in Massachusetts.

Photo Exhibit

The Harvardhouse Photography Department, Littleton, will present an exhibit of works by students and faculty through April 15 from 10 a.m. to 10 p.m. seven days a week. Take the first exit west of route 495 on route 2 to 11 Taylor st., Littleton.

Awarded Medal

First Lieutenant Robert B. Pierce, son of Mr. and Mrs. Harold D. Pierce of 10 Skillings rd., was awarded the Army Commendation Medal for meritorious service at Fort Polk, La., recently. He is an honor graduate of Norwich University, Vermont.

Ambrose School To Hold Educational Fair On Thursday

The Ambrose Elementary School will hold an educational fair Thursday evening, arrangements of which were made by the school enrichment chairman Mrs. Helen Philliou.

Intermediate students at Ambrose School recently attended the second annual specialty day. Eight members of professions donated time to tell youngsters highlights of their careers.

Dr. Mortimer J. Buckley, cardiologist, discussed the anatomy of the heart and procedures taken to correct defects in heart function.

Theodore Wood, associate professor of Humanities at MIT, folksinger and authority in American folklore, played records of his singing and discussed folktales and their contribution to American life.

Tufts drama professor and historian Peter Arnott spoke about how the Romans spent their day.

Ms. Clara Tubby, educational director of the Epilepsy Foundation, presented a short film and discussion on epilepsy and how it affects a person, his family and society.

Marguerite Thuma presented a mock town meeting to the group and explained the structure and functions of town government.

"Religions of the East" was the subject discussed by Mrs. Clarene Hamilton.

Pauline Taggert conducted a mini-creative drama workshop to show that classroom material can be enhanced through the use of creative drama.

Robert Forget, draftsman, who has made a career of textbook illustrating by combining the skills of drafting, map-making, and photography, set up a display of his work and answered the students' questions.

Students select two of eight subjects to be discussed and attend those of their choice. These topics are often used as the basis for educational fairs.

Carl deSuze Due As Quota Guest

What people had piped plumbing and bathtubs before they had books? What public figure complained about violent youth, the generation gap, confrontation, polarization, ethnic issues, and interminable war, inflation, corrupt politicians, law and order and the far right, and yet became his country's most successful playwright? Who had the first successful women's lib?

The answers to these questions will come from Carl de Suze as guest of the Quota Club on April 11, 1973 at 8 p.m. at the McCall Junior High School. He will talk on "A Choice of Gods," a presentation on Greece and Turkey.

Tickets may be purchased at Handcraft House, 10 Thompson st, The Star Stationery Shop, 3 Church st. or at the door.

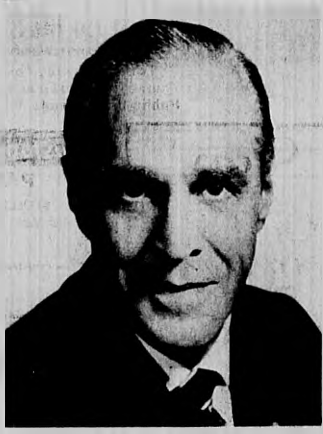

Carl de Suze

FSD Meeting On Dyslexia

Michael J. Hagerty, director of support services for the Boy Scouts of America, will introduce Edgar S. Miller, D.O., of Concord, who will speak on "Cranial Osteopathy - Its Possible Role as an Added Tool in Dyslexia" at the Friends of the Sensorially Deprived April meeting.

The open public service informational lecture takes place at the First Armenian Church, 380 Concord ave., Belmont, April 11, at 8 p.m. Doors open at 7:30 p.m.

RICHARD M.HINES
GENERAL INSURANCE
729 2210
1 Eaton Court

Hall for Rent
933-4044
Could be used for: Book study group; sewing classes, play rehearsals, lecture group, bridal showers, afternoon or evening bridge, whist, bingo, etc.
NOMINAL FEE

There Is Only "One"

Welcome Wagon
CALL
729-4696
on the occasion of Arrival of Newcomers in WINCHESTER

MOVERS
G. R. NOWELL & SON, INC.
PACKING-CRATING - Local and Long Distance
68 Nelson St. Agents for Storage PArkview 9-1038

REPLACE THIS WITH THIS

Isn't this a good time to get rid of that old, leaky wooden door? See us for the modern replacement . . . a Bilco Basement Door. Made of heavy gauge steel, it is built for lasting service. For all its rugged weight, it swings open with ease because torsion bars do most of the work for you.

A Bilco Door is styled to blend with any style home. It will add beauty and lasting value to yours. Best of all — a Bilco Door pays for itself many times over by saving the repair and replacement expenses you've had with your old-fashioned wooden door.

Bilco AMERICA'S FINEST BASEMENT DOOR

Stop in and see our display. We'll give you free literature on how to do it. Or, we can suggest a man to install it for you.

STONEHAM LUMBER Company
OPEN THURS. NITE TILL 9:00 PM
HOME CENTER
211 Main St., Stoneham 438-1122

The Friends of The Old Schwamb Mill cordially invite you to attend a benefit lecture and demonstration

The Nantucket School of Needlery Way With Color and Design for Needlepoint by Mrs. Walter Beinecke, Jr., Director, and Mrs. Bernard H. Stockley, teacher and lecturer

on Thursday, April 12th 9:30 A.M. to 3:00 P.M. at The First and Second Church in Boston 64 Marlborough Street

Subscription including petite luncheon $5.00 per person
Friends of The Old Schwamb Mill $4.00 per person

Scotts Pre-Spring SALE

Don't Miss Our SCOTT LAWN CLINIC
a Scott representative will be on hand Saturday - Sunday to help you with all your lawn problems...

SAVE UP TO $1.50 SAVE UP TO $2.00 SAVE UP TO $1.00

To make your lawn sparkle this year
SAVE up to $1.50
Scotts Pre-Spring Sale
15,000 sq ft (58½ lbs) ~~14.75~~ 13.25
10,000 sq ft (39 lbs) ~~10.45~~ 9.45
5,000 sq ft (19½ lbs) ~~5.45~~ 4.95

The best lawn food Scotts has ever made
SAVE up to $2.00
Scotts Pre-Spring Sale
1 box, 5,000 sq ft (14¾ lbs) ~~6.45~~ 5.70
2 boxes, 10,000 sq ft ~~12.45~~ 10.95
3 boxes, 15,000 sq ft ~~17.95~~ 15.95

To prevent crabgrass as you fertilize
SAVE up to $1.00
Scotts Pre-Spring Sale
5,000 sq ft (23 lbs) ~~14.95~~ 13.95
2,500 sq ft (11½ lbs) ~~7.95~~ 7.45

20% Refund on Scotts lawn seed

Buy any box of Scotts grass seed now, during this Pre-Spring Sale and you're entitled to a full 20% refund. Simply send the box top plus your name and address to Scotts, P.O. Box 2087, Rock Island, Ill. 61206. Your refund will be sent promptly. Sales tax, if any, not refundable. Refund requests must be postmarked by June 30, 1973. Limit six boxes per family.

Scotts Pre Spring Sale

Mahoney's ROCKY LEDGE FARM & NURSERY
242 Cambridge St. (Route 3) Winchester Tel. 729-5900 Open 7 Days A Week

Practicing

PERFORMERS in Adventures in Music children's concert on Sunday, April 1, at Lexington High School rehearse in the band room at Winchester High school. Front, left to right: Tom Lowell, Georgiann Abbanat, Julie Day, Brad Shea, Tom Stoddard, Kurt Phinney; (back) Sherri Daugherty, Janet Hurley, James Wells, Bruce Hunter, Kathy Hughes and Paul Feldman.
(Photo by Eric Weiss)

Coming Events

Thursday, April 5, 3 p.m. Members of Winchester Peace Committee gather at center bus terminal to drive to Boston to join 4 p.m. rally at Government Center.

Friday, Apr. 6, 2 p.m. Winchester Senior Citizens' Club, Sons of Italy Hall, 200 Swanton st. Senior citizens welcome.

Friday, April 6, 10 a.m. to 3 p.m. Second Congregational Church rummage sales.

Friday, Ap. 6, 8 p.m. and Saturday, Ap. 7, 2 p.m. Peter Sellers in "The Mouse That Roared" and Walt Disney's "Beaver Valley" in the new Winchester High School auditorium. Sponsored by Winchester High School Parent-Faculty Association for Scholarship Fund.

Friday, April 6, 9:30 a.m. College Club literature group will meet at home of Mrs. William Macneill, 18 Symmes rd. to discuss John Updike's "Rabbit, Run" and "Rabbit Redux."

Saturday, Apr. 7 St. Mary's Mr. and Mrs. Club of Winchester sponsoring progressive supper. Chairmen are Mr. and Mrs. John Looney of Winchester. Contact Mrs. Betsy Brickley, Mrs. Gail Burns, Mrs. Polly Driscoll, Mrs. Diana Donnellan, Mrs. Sylvia Jacobson, Mrs. Mary Price, Mrs. Patricia Waite or Mrs. Margaret Wheeler, all of Winchester.

Sunday, April 8, 1:30-5:30 Adult and junior departments of Winchester Public Library are open.

Sunday, April 8, 7 p.m. Winchester Music Club junior musicians program at the home of Mr. and Mrs. Andrew Nichols, 10 Oxford st.

Sunday, April 8, 7:45 a.m. Knights of Columbus annual communion breakfast. Assemble at Council Home. Attend Mass at St. Mary's 8 a.m.

Monday, April 9, 1:30 p.m. Winchester Auxiliary MSPCA Field Trip to Tee Emm Kennels, Tyler st., Dracut. Refreshments, tour, exhibition.

Monday, April 9: The Fortnightly annual luncheon at the King's Grant, 12 o'clock noon.

Monday, April 9, 8 p.m. The Winchester Estates Garden Club, demonstration of egg cookery, at home of Mrs. Kimball Sherry, 24 Squire rd.

Tuesday, Apr. 10, 7:30 p.m. Winchester Historical Society, Winchester Public Tibrary. Speaker, Marie Began on "Pride of the Indians."

Tuesday, April 10, 7:20 p.m. Winchester Environmental Protection Association meeting board of health room, Town Hall. All invited.

Tuesday, Apr. 10, 7:30 p.m. "Spring Festival of Fashion" by St. Eulalia's Guild in Manion Hall. Mens', womens' and childrens fashions. Refreshments. Tickets from Mrs. Alan Gray at 4 Socrates Way. No tickets sold at the door.

Tuesday, April 10, 7:30 p.m. Winchester Historical Society annual meeting, Winchester Public Library meeting room. Program; "Pride of the Indians." Guest speaker, Mrs. Marie Began.

Tuesday, Apr. 10, 7:45 p.m. LWV discussion on international trade, home of Mrs. Frederick Holahan, 3 Bacon st. Discussion leader: Mrs. Abraham Goldin.

Wednesday, Apr. 11, 8 p.m. Winchester Smith College Club film festival, "Rebecca" with Laurence Olivier and Joan Fontaine, preceded by short subject adapted from James Thurber, "A Unicorn in the Garden." New Winchester High School auditorium. Tickets from Mrs. Walter Palmer, 4 Pilgrim dr.

Wednesday, April 11, 12 noon. Church Women United Lenten luncheon service at the First Congregational Church. Father O'Donnell will lead the worship in Ripley Chapel.

Wednesday, April 11, 8 p.m. Quota Club of Winchester presents Carl deSuze, Greece and Turkey--A Choice of Gods McCall Junior High School. Tickets available Handcraft House, 10 Thompson st., Star Stationery Shop, 3 Church st. or at the door. Donation will benefit service projects.

Wednesday, Apr. 11, 1 p.m. LWV discussion on international trade, home of Mrs. Robert Oppeneheimer, 67 Thornberry rd. Leader: Mrs. Robert Baumann.

Wednesday, Apr. 11, 12:30 p.m. Women's Republican Club, Winchester Country Club. Speaker: Sheriff John J. Buckley. Reservations: Mrs. Gordon Sidebotham, 57 Westland ave.

Wednesday, Apr. 11, 7:30 p.m. Winchester Mineralogy Club, Green Room, Winchester Public Library. Speaker: Dr. Roch R. Monchamp.

Thursday, Apr. 12, 8:30 a.m. Mass. Audubon Society bird walk. Meet at home of Mrs. Noll Thyson, 40 Rangeley rd. Bring binoculars.

Thursday, Apr. 12, 7:30 - 9 p.m. Educational Fair at Ambrose Elementary School, High st.

Thursday, April 12, 8 p.m. Winchester Peace Committee meets at 54 Salisbury st. All are welcome.

Thursday, Apr. 12, 9:15 a.m. LWV discussion on international trade, home of Mrs. Winfield Knopf, 233 Main st. Leader: Mrs. Charles Morgan.

Saturday, April 14, 8 p.m. Winchester ABC benefit concert features Harvard Glee Club, new Winchester high school auditorium. Tickets from Eileen Schell, 19 Wedgemere ave., Star Stationery Shop and The Cheese Shop.

Tuesday, April 24, 5:45 p.m. Buses leave St. Eulalia's Church for the guild's theater evening at the Chateau de Ville in Saugus. "Promises, Promises," dinner and bus transportation provided. Contact Mrs. Lester Lamb at 18 Country Club dr. in Arlington or Mrs. John Vincent at 20 Berkshire dr. in Winchester for reservations.

Wednesday, April 25 North Life Member Club of Telephone Pioneers Luncheon, Towne Lyne House, Lynnfield.

Thursday, April 26, 9:15 a.m. Friends of Winchester Hospital spring meet at home of Mrs. Gustav G. Kaufmann, 9 Wedgemere ave. Speaker: Michael Saraco, Winchester Board of Health. Public welcome.

Need money for your
INCOME TAX?
You can borrow money here for your Income Taxes. It's the best place to borrow economically on your signature for almost any purpose. Call the nearest Arlington Five Office right now and let us be helpful to you.
ARLINGTON OFFICE 643-0011
BEDFORD OFFICE 275-6060
BURLINGTON OFFICE 272-2160
NO. READING OFFICE 664-5754
ARLINGTON FIVE CENTS Savings Bank
ALL DEPOSITS INSURED IN FULL

★ Salary

(Continued From Page 1)

the $12,500 salary of a lieutenant, who assumes a chief's duties in his absence.

Kessel noted that state law now requires a chief's salary to be double that of a patrolman and Winchester can do nothing about it.

The meeting approved the $236,729 appropriation to cover wage and salary hikes with little other comment.

All budgets now except the dog officer and school lunch program have been enacted.

The meeting continues tonight at 7:45 p.m. with action expected on the purchase of new capital equipment. An $80,000 Fire Department ladder truck is a major item.

Participation in the school lunch program has decreased from 50 percent to nine percent in six months.

The school lunch budget was tabled after considerable discussion, primarily focussing on $130,000 for contractual services, and at the suggestion of school committeeman Stephen Parkhurst, who said, "There's no need to vote for this money until we determine exactly what we'll do."

The two alternatives for the elementary school lunch program, mandated by the state to begin in the fall of 1973, appear to be: to continue the present experimental plan of buying elementary pupil lunches from Servomation of Stoneham at $130,000 for an 18-month period ending June 1974, or to prepare lunches within the school system.

Questions from town meeting members and responses from the School Committee told the assembly the contractual services segment of the budget was for food and based on a 95 percent participation of pupils in the school lunch program; the average daily lunch purchases during the experimental period has been 200 lunches; and that a seven percent anticipated increased in food prices had been built into the budget as proposed.

Finance committee spokesman Lawrence Smith said he "was about to suggest a cut" on this budget for a program that apparently "is no bonanza" and he was happy to support Parkhurst's recommendation for tabling.

Town meeting members were in agreement. The school committee will study the situation further

KINDERGARTEN REGISTRATION
For September 1973

Phase II of kindergarten registration will be held in the schools listed below on the dates indicated.

As both Ambrose and Lincoln have completed their registration, they do not appear on the list.

Notices will be sent out to the parents of children eligible for kindergarten in September 1973 by the Principals of each of the schools listed prior to the registration dates.

Time

April 9, Vinson-Owen, 9:00 a.m.-11:00 a.m.

April 10, Washington, 9:00 a.m.-11:00 a.m.

April 12, Wyman, 9:00 a.m.-11:00 a.m.

May 2, Muraco, 9:00 a.m.-11:00 a.m.

May 7, Noonan, 8:30 a.m.-11:30 a.m.

May 9, Parkhurst, 9:00 a.m.-11:00 a.m.

May 10, Mystic, 9:00 a.m.-11:00 a.m.

IMPORTANT NOTE: Each parent should be sure to bring to the registration a birth certificate and a medical history, including a record of innoculations for the child being registered.

W. Howard Niblock
Director of Pupil Services
4.5-1w

Sheriff Buckley To Address Women

The Women's Republican Club of Winchester will hold its annual meeting and luncheon at the Winchester Country Club on April 11 at 12:30. Guest speaker will be Middlesex County Sheriff John J. Buckley, penal reformer and expert in the criminal justice system.

Sheriff Buckley, in charge of the Middlesex County House of Correction and Jail in Billerica, has instituted innovative programs, which have gained nationwide recognition for their humane approval. They are also aimed at cutting the crime rate.

Buckley was the first sheriff in the commonwealth to stop censoring inmates' mail and he started the nation's second conjugal visit program at the Billerica institution.

He initiated a comprehensive prison recreational program, began a week-end sentence project, and has instituted a weekly fellowship program involving community volunteers and prison residents. He is known for his creative and outspoken approaches in many areas including county government and drug abuse.

Reservations for the Republican Club Meeting necessary and can be made with Mrs. Gordon Sidebotham, 57 Westland ave., Mrs. Dorothy Wadsworth, 7 Cabot street or Mrs. Philip Woodward, 13 Sheffield rd.

The business meeting will be conducted by club president, Mrs. Charles Potts. The speaker will be introduced by program chairman, Mrs. Maxwell McCreery.

COMMONWEALTH OF MASSACHUSETTS

Middlesex, ss. PROBATE COURT

To all persons interested in the estate of Elizabeth Wheaton Ditmars, also known as Elizabeth Teele Ditmars late of Winchester in said County, deceased.

A petition has been presented to said Court, praying that Diane Ditmars Tobin of Provincetown in the County of Barnstable be appointed administratrix of said estate, without giving a surety on her bond

If you desire to object thereto you or your attorney should file a written appearance in said Court at Cambridge before ten o'clock in the forenoon on the tenth day of April 1973, the return day of this citation

Witness, William E. Hays, Esquire, First Judge of said Court, this ninth day of March 1973.

John V. Harvey, Register.
3.22-3w

COMMONWEALTH OF MASSACHUSETTS

Middlesex ss PROBATE COURT

To all persons interested in the estate of Philip S. Savage late of Winchester, in said County, deceased

A petition has been presented to said Court for probate of a certain instrument purporting to be the last will of said deceased by Mary T. Wall, also known as Mary Wall of Everett in the County of Middlesex praying that she be appointed executrix thereof without giving a surety on her bond

If you desire to object thereto you or your attorney should file a written appearance in said Court at Cambridge, before ten o'clock in the forenoon on the sixth day of June 1973, the return day of this citation

Witness, William E. Hays, Esquire, First Judge of said Court, this twenty-ninth day of March 1973

JOHN V HARVEY, Register
4.5-3W

COMMONWEALTH OF MASSACHUSETTS

Middlesex, ss PROBATE COURT

To all persons interested in the trust estate under Article Eleventh of the will of Mabel A. Horne late of Winchester in said County, deceased, for the benefit of charitable, educational societies of institutions devoted to the alleviation of pain and disease

The trustee of said estate has presented to said Court for allowance its fifth to eighth accounts inclusive

If you desire to object thereto you or your attorney should file a written appearance in said Court at Cambridge before ten o'clock in the forenoon on the twenty sixth day of April 1973, the return day of this citation

Witness, William E. Hays, Esquire, First Judge of said Court, this twenty-sixth day of March 1973

John V Harvey, Register
4.5-3W

BOOK REVIEW

by Enid G. Houlding
Winchester Public Library
I GATHERED THE BRIGHT DAYS
by Lee Lane

This is the autobiography of a nurse who married a doctor. They met when he was a third-year medical student at Columbia-Presbyterian Medical Center. He became a brilliant surgeon and died in 1969 when undergoing open heart surgery, an operation procedure on which he had worked during his lifetime to perfect.

They were married in August 1941. In March 1942 when Dr. Zeph Lane graduated, he was commissioned as a lieutenant in the Navy and "assigned to the Bethesda Medical Center. It was so new Zeph was the second intern the staff ever trained there." Mrs. Lane kept her hand in by finding a nursing job through the War Department Nursing Office.

"One Sunday morning in late spring I answered a call from a captain who said his boss needed a nurse. I knew the captain and suspected he was up to some devilry.

" 'Unless the case necessitates a stretcher,' I said icily, 'I am not available.'

"A barrage of calls followed, the last of them from the captain's superior officer. By then I was thoroughly exasperated. Also, I was busy with other patients.

" 'It is just as long a walk from my office to yours,' I said, 'as from yours to mine. We are officially here to look after civilians. Only. If you stayed away from the Army-Navy Club on Saturday night you would not now have the hang-over you are presumably suffering from' Bang!

"A little later I did minister to a tired-looking individual who seemed to be coming down with a cold and gave every indication to my jaundiced eye, of having a hangover. We had a magic concoction for such cases: the dejected officer drank his dose meekly and departed ...

"...The telephone rang ... and it was my boss...'By the way', she added, 'do you know who your patients were yesterday?'...'General Eisenhower called up,' she said. 'He asked me to thank the nurse who cured him. Furthermore, he said to tell you you would make a great top sergeant.'"

Mrs. Lane tells her story of life with her surgeon husband in a breezy, straightforward way. What is lacking in literary style is made up for in the ebulient life force of both the main characters which is very evident. The couple had decided to have two children and ended up by having eight, the last of which died shortly after its birth. There was heartbreak as well as joy with this varied and lively family, as with all human relationships. That there was a deep and abiding love is also very evident. Women will appreciate Mrs. Lane, who managed family, a career, and living with a dominant male without losing her own identity.

COMMONWEALTH OF MASSACHUSETTS

Middlesex, ss. PROBATE COURT

To all persons interested in the estate of Jean McMullen late of Winchester, in said County, deceased.

A petition has been presented to said Court for probate of a certain instrument purporting to be the last will of said deceased by Mary Linnane of Winchester in the County of Middlesex praying that she be appointed executrix thereof without giving a surety on her bond.

If you desire to object thereto you or your attorney should file a written appearance in said Court at Cambridge, before ten o'clock in the forenoon on the first day of May 1973, the return day of this citation

Witness, William E Hays, Esquire, First Judge of said Court, this twenty-seventh day of March 1973.

John V Harvey, Register
4.5-3W

COMMONWEALTH OF MASSACHUSETTS

Middlesex, ss PROBATE COURT

To all persons interested in the estate of Austin E. Nanry late of Winchester in said County, deceased

A petition has been presented to said Court for probate of a certain instrument purporting to be the last will of said deceased by Miriam O. Nanry of Winchester in the County of Middlesex praying that she be appointed executrix thereof without giving a surety on her bond

If you desire to object thereto you or your attorney should file a written appearance in said Court at Cambridge before ten o'clock in the forenoon on the first day of May 1973, the return day of this citation

Witness, William E Hays, Esquire, First Judge of said Court, this twenty-seventh day of March, 1973

John V Harvey, Register
4.5-3W

NOTICE OF LOST PASS BOOK

In connection with the requirements of Chapter 167, Section 20, of the General Laws and Acts in amendment thereof or supplementary thereto, notice is hereby given of the loss of Pass Book No 50230 issued by the Winchester Savings Bank and that written application has been made to said bank for the payment of the amount of the deposit represented by said book or for the issuance of duplicate book therefor.

WINCHESTER SAVINGS BANK
Joseph C. Cioni
Asst. Treasurer
4.5-2w

INVITATION TO BID

WATER TREATMENT EQUIPMENT INSTALLATION

Sealed proposals plainly marked "Proposal" on the envelope, addressed to the Water and Sewer Board, Winchester, Mass., will be received at the Office of the Superintendent, 15 Lake st., Winchester, Mass., on or before Friday, April 13, at 10:00 a.m., at which time and place they will be publicly opened and read.

Detail information regarding specifications may be obtained at the Office of the Superintendent, 15 Lake st., Winchester, Mass. (729-1108).

The Water and Sewer Board reserves the right to reject any or all bids in whole or in part and to make the award as it deems to be in the best interest of the Town of Winchester, Mass.

Thomas W. Conlon, Jr.
for the Water & Sewer Board
4.5-1w

NOTICE OF LOST PASS BOOK

In connection with the requirements of Chapter 167, Section 20, of the General Laws and Acts in amendment thereof or supplementary thereto, notice is hereby given of the loss of Pass Book No 64146 issued by the Winchester Savings Bank and that written application has been made to said bank for the payment of the amount of the deposit represented by said book or for the issuance of duplicate book therefor

WINCHESTER SAVINGS BANK
Joseph C. Cioni,
Asst Treasurer
4.5-2W

Magic Circle Announces Plays

The Tufts University Magic Circle Theater for Children, which for many years has drawn from Winchester boys and girls to fill out its cast, announces its summer program of plays produced by children for children's audiences.

Held at the Tufts Arena Theater, Talbot ave., Medford, both productions, "The Blue Bird" by Maurice Maeterlinck and "Rip Van Winkle" by Washington Irving, are original adaptations by Magic Circle's co-directors Harvey Grossmann and Ruth Mandel, co-directors of The Players' Theatre of New England.

Held during the Tufts Summer School, June 25 - Aug. 3 from 9 a.m. - 4 p.m., with daily swimming in the Tufts pool, the Magic Circle does not teach children to be child actors. It aims to introduce students between the ages of 10 - 15 to the theater as a whole concept in which everyone participates in set design and building, costumes, lights as well as acting, singing, and dancing and playing musical instruments.

"The Blue Bird," which will be performed during the fourth week of Magic Circle, is about a boy and a girl who take a fantastic journey into past and future, time and space to find out what life is all about.

In Mandel's adaptation of "Rip Van Winkle," unlike previous stage versions where Rip is portrayed as running away from his shrewish wife, reveals what Rip's 20-year-sleep is really about: a vision of his life as it could be.

Grossmann, director since 1966 of the Player's Theatre of New England, is an actor, director, and instructor in the art of mime. Mandel, a poet, director, teacher, and writer for children's theater, has published and produced several plays for children in America, Canada, and Israel, where she founded a children's troupe.

Auditions for Magic Circle will be held April 7 and 8, between 9 a.m. and 3:30 p.m. Interested parents should immediately call Irene Rickabaugh, Tufts Arena Theater, for an appointment.

REALTORS ALERT OFFICIALS - William F. McCall Jr., second left, president of the Greater Boston Real Estate Board, told members of the local Council of Realtors recently that their campaign to alert municipal official to the seriousness of the local property tax situation was getting excellent response. From left, Thomas F. Scanlan, the Scanlan Company, Arlington, council president; Anne R. Wild, Bowman Real Estate, Winchester; and Wesley B. Swanson, Swanson Associates, Winchester council director.

Match Strikers Beware

State Fire Marshal Joseph G. Sneider has issued a warning to Massachusetts residents concerning a matchbook which is being sold in many novelty stores throughout the Commonwealth.

The matchbook, imported from Japan, is 12 inches long and contains 190 "safety" matches. The folder is designed with the striking plate located inside the cover. This is extremely dangerous as all the matches are exposed during the lighting of one match.

Marshal Sneider stated that this type of matchbook can cause severe burns to a person since the cover cannot be closed when a match is struck. He advised people in possession of the folder to destroy it in order to safeguard themselves and members of their families.

ELECTED - James B. Weaver, formerly of Winchester, has been elected vice-president of ICI America Inc., where he is head of corporate planning and appraisal department with responsibilities in screening and appraisal and monitoring of new ventures. He will continue to direct functions of economic evaluation, long range forecasting and marketing research. He holds BS and MS degrees in chemical engineering from MIT.

Roll up your sleeve to save a life...

Town meeting meets Mondays and Thursdays at 7:45 p.m. in the new high school. Public may attend.

Sign of the good neighbor.
The American Red Cross.

Custom HEARING AID Fitting
PAUL J. CONNOLLY Assoc.
WINCHESTER 540 Main St. - 729-9533
BOSTON 636 Beacon St. - 261-2040
Hours by Appointment
3 WEEK TRIAL PERIOD

LEHRER AND MADDEN INCORPORATED Insurance
John F. Doherty
38 Church Street
Wellesley Winchester
729-7080
Claim Dept. 235-2500

INVITATION TO BID ON MC CALL JUNIOR HIGH SCHOOL ART SUPPLIES AND EQUIPMENT

The Town of Winchester, Massachusetts, represented by its Permanent Building Committee, will receive bids for a list of "Art Supplies & Equipment" for the former High School Building at 458 Main Street until and not later than 2:00 p.m. on Thursday, April 19, 1973 at the Office of the Superintendent of Schools, 15 High Street, Sanborn House, Winchester, Massachusetts 01890.

All bids must be received by the The Committee at the above address, date and time in sealed, opaque envelopes plainly marked with the name of the company submitting the bid and the phrase "Bid for McCall Junior High School Art Supplies & Equipment." Bids will be opened publicly at that time and place.

Bids must be submitted in duplicate, either in ink or typewritten.

The awarding authority reserves the right to accept any bid and to reject any and all bids and to waive informalities in bidding, if it be in the public interest so to do.

TOWN OF WINCHESTER MASSACHUSETTS
by the
Permanent Building Committee
Robert Frank, Jr., Chairman
4.5-1w

leaving town?

MOVING. Let us hop around and find your new home. No cost or obligation.
RELO
INTER CITY RELOCATION SERVICE
Bixby & Northrup, REALTORS
24 THOMPSON STREET
PHONE 729-4240 (24 hour answering service)

contractors ★ services

WINCHESTER CAB CO. & BILL'S TAXI
Waiting Room, 1 Shore Rd.
WESTERN UNION AGENT

Two Way Radios
CALL 729-0666
729-0023

LANE AIRPORT SERVICE
Winchester Station Wagons
Limousines
Weddings
Special Trips
CALL 729-2580

Dick's Rug Cleaning Service
Professionally done in your Home or Office. Wall to wall or loose. Satisfaction guaranteed.
Free Estimates — Reasonable Rates
Call 646-3484

FURNITURE STRIPPING and REFINISHING
Call C. H. Symmes Co.
729-5659

SPRING CLEANUP
Lawns Raked and Fertilized
Edward J. Murphy
729-1346
or
662-6273

GENERAL CONTRACTING HOUSE PAINTING GUTTERS
PORCHES STEPS
REMODELING CARPENTRY
FREE ESTIMATES
Call George Bourque
665-3685

TIMBER TREE SERVICE
Large Tree Removal
Pruning, Spraying, Landcleaning
Mass. Certified Arborist
Expert Work
Free Estimates — Fully Insured
729-7159 233-2209

SIDING
GUTTERS-WINDOWS-DOORS
Call: Warren Hichborn
Malco
729-3896
Our Twentieth Year

HOUSE CLEANING?
Let us come into your home and expertly clean your entire house.
Gutters Cleaned — Oiled
Rug shampooing
Window Washing
Floor washing and waxing
Wall washing
General Cleaning Contractor
396-9727

SINGER SEWING MACHINE...
Since 1873
Sales, Service, Parts...
ARLINGTON HGTS. FABRICS
SINGER CENTER
1343 Mass. Ave.
Arl. Hgts.
646-4050

services

WINCHESTER CLEANING SERVICE
Lawns Window
Floor Service
Rubbish Disposal
729-3611

ANSWERING SERVICE
WINCHESTER
Doctors-Professional-Business
24-Hour Service
Call 729-3111

COMPLETE LANDSCAPE SERVICE
ALSO SEWER CONNECTIONS
Water lines and backhoe work of any kind.
Hardtopping Service Available.
20 years experience - low rates. No job too small -- free estimates. Call anytime
Woburn..933-3687
RALPH SURIANELLO

outside work

CONTEMPORARY LANDSCAPE & DESIGN
Spring Clean Up..... Lawn Maintenance Programs.....
.......Patios
729-7077 Patios A Specialty 729-0095

LABANARA LANDSCAPING INC.
SPRING CLEAN UPS A SPECIALTY
* Sodding & Seeding New Lawns
* Fertilization & Weeding Control
* Weekly Lawn Cutting & Lawn Maintenance
* Foundation Planting & Design
* Railroad Tie Retaining Walls Constructed
* Sand & Brick Patios & Walks Constructed
* Complete Shrub & Tree Care
For Free Estimates
CALL- 484-6299

RUBBISH REMOVAL
PICK-UP WITHIN THE HOUR
Nick DiZio
729-6477

Roofing
ALL TYPES
•GUTTERS •CHIMNEYS
•NEW •REPAIRED
Licensed and Insured.
All Work Guaranteed
MORELLO BROS. INC.
729-8411

EFFICIENT PROMPT ECONOMICAL
Three Words we Specialize in --
Call us and See for Yourself!!
REASONABLE PRICES
24 HOUR DELIVERIES
BURNER SERVICE
ROGERS FUEL
729-8419

RUBBISH REMOVAL
Reasonable Rates
Yard & Cellars Cleaned
Spring & Fall Clean-Up
E. Williams R. Casalinuovo
729-0091 729-4884

A & E TREE EXPERTS
TREES TRIMMED & FELLED
FREE ESTIMATES
623-8896

NICK DIZIO
LANDSCAPE SERVICES
SPRING CLEAN-UP
Lawns raked, rolled and seeded.
Loam and shrubs for sale.
TREE SERVICE
SPRAYING
Free Estimates
729-6477

Alfred L. Landry
IMPROVEMENTS
Carpentry Painting
Gutters Porches
Steps Remodeling
Quality Combination Aluminum Windows
965 Main St. Winchester 729-5245

PLUMBING & HEATING CONTRACTORS
RESIDENTIAL • INDUSTRIAL COMMERCIAL
REMODELING - GAS FITTING
WATER HEATERS
GARBAGE DISPOSALS

DRAIN AND SEWER CLEANING
ROBERT T. DUNHAM INC.
LIC. #6739
861-1050
11 LEONARD RD. LEXINGTON

Appliance Repairs
All Major Brands
* Reasonable Rates
* All Work Guaranteed
* Residential
* Rubbish Removal
729-6177

Vin's Appliance Service
Expert repairs on all makes of washers, dryers, dishwashers, disposals, ranges and dryer venting, refrigerator door gaskets and handles. Call anytime. PA 9-0077.
Guaranteed Service

ALBERT TATARIAN
Industrial-Commercial
Residential Wiring
729-2017 729-4855

Edward P. Lynch
RUBBISH REMOVAL
18 White Street, Winchester
Tel. 729-3516
Weekly Pick Up If Desired

Rubbish Removal
from Homes - Factories - Stores: Also Scrap Metals - Refrigerators - Washing Machines - Stoves, etc.
Jim Coughlin
Call
729-2040 729-4961

Gardening and Planting
PAUL CARUSO
Landscape Contractor
General Maintenance
"Spring Cleanup"
71 Morningside Drive
Arlington
648-5314

GEORGE CARLSON

Tree Surgery and Removal
STORM REPAIR DAMAGE A SPECIALTY
For the best quality work at the most reasonable price on all types of tree work, trees and bushes pruned, give us a call for a free estimate. 935-7276

AMIRAULT OVERHEAD DOORS
Commercial
Residential
Garage doors
Electric operators
Sales and service
665-7186

SPRING CLEANING
We clean ATTICS
CELLERS
YARDS
FREE ESTIMATE
935-2643

ACCURATE PLUMBING AND HEATING
REMODELING, REPAIRS, NEW WORK

Free Estimates
Prompt Service
729-6411
Jim Plunkett
Master Plumb. Lic. No. 8148

BO-MAR WALLPAPERING
Interior Painting
Personal Service
933-6279
or
729-4884

VINCENT ELECTRIC CO.
ALL TYPES OF WIRING
Residential-Commercial
Jim Michlenzi-272-0553

WINCHESTER PLUMBING & HEATING CO.
81 Holton St., Winchester
Lic. No. 6604
Kitchen Aid Dishwashers
Tel. 729-3673

HILLSIDE LANDSCAPE CO., INC.
Plantings, tree work, maintenance and design. Spring and fall Clean-up.
729-5970

D.J. SPERO & SON Inc.
MASON CONTRACTOR
Brick and Cement Work
• Steps, walls, terraces
• Flagstone walks
• Repair work
• Railings
Over 25 yrs. experience
648-2751 or 625-5021

Joe DiZio
Landscaping
Garden Work
Spring Cleaning
Rubbish Removal
729-6595

Garage Doors
& ELEC. OPERATORS
Sales-Installation-Service
KARMIN DOOR CO.
★ 593-1515 ★

EXTERIOR INTERIOR A & R Remodeling
Wallpapering -- Painting
Cabinets, Bars, Vanities
Lic. Carpenter & Builder
646-7209

D. J. SLATER, INC.
Winchester 729-4330
Master Electrician
Specializing in wiring for service changes, electric heat, appliances, burglar and fire alarm systems, intercoms, burners, remodeling and lighting inside and out. Also industrial and commercial wiring.

DeRosa's Lawn Service
•FREE ESTIMATES
643-0118
643-4516
"Satisfied Customers are our Best Advertisement!"

TREE WORK
• Quality Workmanship
• 10 percent discount on contract work.
• Free estimates with no obligation.
• No job too small or too large
729-5150 933-3566
MARTIN W. HILL Associates

remodeling

Versa Tile Co.
393 Main Street, Melrose
Wood Floors
Sanding and Refinishing
All Types of Resilient Tiling-
Asphalt, Rubber, Cork, Vinyl
Formica Counter Tops
Ceramic and Plastic Wall Tiling
Broadloom
WOOD FLOORS
Business phone: NOrmandy 5-7700
Local Rep. Chas. Doucette, Jr.
729-4363 after 6 p.m.

FLOORS
NEW FLOORS LAID
OLD ONES RESURFACED
CHARLES F. MERENDA CO., INC.
Tel. 729-3123

ANGELO A. AMICO
MASTER ELECTRICIAN
28 Crescent Hill Avenue
Arlington, Mass.
All Types Wiring
Free Estimates MI 3-2791

THE LAWN CARE PEOPLE
The highest standard in landscape and lawn maintenance, improvement and renovation with rates as low as you'll find.
Fertilization is free when we care for your lawn this year.
FREE ESTIMATES...729-1186 Day or Evening

ROOFING CARPENTRY PAINTING
Licensed & Insured
Free Estimates
J&J Remodeling
396-1869

DALY Plumbing & Heating
• Kitchens & Bathrooms Remodeled
• Gas fitting
• New work

FREE ESTIMATES
643-7677
Lic. No 14392

MIDDLESEX HANDY MAN
HOME REPAIRS
And MAINTENANCE
861-1190
"We get those little jobs done!"

INTERIOR-EXTERIOR PAINTING
CARPENTRY
WALL COVERING
WM. HOWELL & SON
395-4561
Free Estimates - Insured

HOUSEPAINTING PAINTING & PAPERING
INTERIOR & EXTERIOR
QUALITY WORKMANSHIP
FULLY INSURED
30 years experience
Mr. Buzzotta, CALL 729-1709

J.J. LOFTUS CO., INC.
Kitchens Remodeled
Bathrooms Remodeled
643-7626

Borgeson & Gustavson
PAINTING & DECORATING
Interior & Exterior
FREE ESTIMATES
933 6069 272 1437

PAINTING ROOFING
• Quality workmanship
• 10 pc discount for contracted work.
• Free estimates with no obligation.
• No job too small or too large.
• 5 years to pay.
729-5150 933-3566
MARTIN W. HILL Associates
"Quality work with a realistic price."

JOHN F. O'CONNOR INTERIOR & EXTERIOR PAINTING
PAPER HANGING & REMOVAL
CEILING REPAIR
729-5342

NICK DIZIO
CARPENTRY WORK
Roofing - all types of gutter work.
Mason work.
Free Estimates
729-6477

QUALITY WORKMANSHIP
GERRY ST. PIERRE
Days 245-3901
Eves 944-7318

Paul F. French PLUMBING & HEATING...
New Work & Remodeling
11 Day St. Arlington
666-8289
After 6 P.M.
Lic. 16221

X-PERT PLASTERING
Ceilings
Patching
Stucco
Replacing ceilings in occupied homes our specialty.
Free Estimates
729-4328 or 729-3058

WILLIAM M. FERRY
Carpenter Contractor

• Repairs
• Gutter Work
• Roofing
• Playrooms
• Additions
Quality Workmanship
After 6 p.m. call 729-5431
FREE ESTIMATES

DONALD A. McCULLY
INTERIOR-EXTERIOR PAINTING & PAPERHANGING
Quality Work
438-3691

painting

INTERIOR PAINTING PAPERHANGING CEILINGS
729-4734
Days or Evenings
WALTER EWING

HE and SHE REMODELING
WE DO THE LITTLE BIG JOBS
• Painting,
• Wallpapering,
• Carpentry
Jim & Candy Curran
Tel. 438-9109
After 6 P.M.

W. B. STOCKWOOD, INC.
★ ★ ★ RESIDENTIAL
★ ★ ★ COMMERCIAL
★ ★ ★ INDUSTRIAL
WIRING
Serving the Winchester community for 15 years.
729-5540 729-2312

Do You Need A CARPENTER?
• KITCHEN
• PLAYROOM
• PORCHES
• GUTTERS, etc.
Patrick J. Kemple
729-2712

FRANK H. DUFFY, INC.
OLD FLOORS MADE NEW
Quick, Dependable Service
395-3418 729-0985

PROFESSIONAL HOUSE PAINTING
Interior-Exterior
Carpentry
Free Estimates
Chris & Don DiFranco
729-6441

WALLPAPERING PAINTING CEILINGS
Both price and workmanship guaranteed.
Free Estimates.
VINCENT KILEY
Call 729-2226

HOUSE PAINTING
Interior -- Exterior
Also Wallpapering
Free Estimate
Nick Torre
729-4437

PAINTING AND PAPERHANGING
Exterior & Interior
Earl Farmer, Arlington
643-5730

Merchant Of The Week

Bettie Donald's Observes 17th Birthday During April

Bettie Donald Intimate Apparel, 5 Winchester terr., will celebrate its 17th birthday during April.

Bettie Donald, owner of the fashion lingerie shop, recalls opening day in 1956 on Waterfield st., then Common st. It was during a bad snowstorm and those first few days she kept wondering where the customers were. "How I ever survived is a miracle," she says.

She did survive and survived even a fire which forced her to move to a new location on Church st. About 12 years ago she moved to Winchester ter.

Before coming to Winchester and going into business for herself, Mrs. Donald learned the lingerie trade as buyer for Jay's of Boston. There she discovered the importance of properly fitted support garments. To make certain that clothing fits properly and customers are satisfied, Mrs. Donald and personnel encourage customers to try on clothing before buying. She employs a part-time person and on full-time basis Nancy Quinn of Arlington, a graduate of Grahm Junior College who has been with her for a year. "She adds a youthful touch to the store," Mrs. Donald notes.

The shop has intimate apparel in the medium to better price range in all sizes for all women. Mrs. Donald does all the buying and checks merchandise for quality workmanship. She gives a rundown of fashion clothing in the store:

Gowns designed to fit by Olga, bras; regular, evening (black and white) and half slips, loungewear, shifts, regular and bikini panties, jonnies, pajamas, hospital gowns open in back, bed jackets, slippers, lightweight long-legged and short girdles, and one-piece lightweight support garments.

Also, in stock are panty hose from sheer to support styles in petite to queen sizes, and panty hose with girdle tops. Mrs. Donald points to panty hose as one of the greatest changes in women's fashion. "There's a panty hose to meet the needs of most any woman," she says. "The addition of bright colors in all clothing is a nice change too."

The shop carries a line of Camp and Vassarette bathing suits in sizes 10 to 38 giving either a bikini, slim full-line, or covered-up look.

Mrs. Donald, who holds a diploma for fitting prothestic breast forms, carries a full selection of both the liquid or air types for fashion purposes.

"We work hard to keep our window attractive," Mrs. Donald says, adding that a man walked by the window on Sunday and noted a hostess gown which he felt would look good on his wife. The next day following her husband's wishes, the wife came down to buy the gown, Mrs. Donald says.

Bettie Donald

At Bettie Donald's they keep sales slips on file according to customer's name and address for reference purposes. Then if a satisfied woman doesn't recall what she bought earlier the answer is at hand.

Gift wrapping and alterations are also services offered at the store, which was recently redecorated in coffee cream and gold. "We lost our pink look which was pretty well-known in the community," Mrs. Donald says.

Mrs. Donald is a charter member of the Winchester Business Association and a member of the present board of directors. She also belongs to the Quota Club. She is married to Joseph Donald and lives on 30 Stevens st. They have a daughter, Mrs. Bruce Bennett, who lives in Ashfield.

GIFT TO SCHOOL - Ron Gauld (standing) of the Winchester National Bank presents to Winchester High School social studies teacher William O'Connor educational material on banking. Gift includes work books, records and other material. (Photo by Eric Weiss)

Multiple Listing Service

MLS — Multiple Listing Service

Your Only Realtors In Winchester Offering MLS Service

LOVELY, ISN'T IT!

Gorgeous grounds surround this beautifully decorated multi-bedroom, multi-bath custom built home with first floor family room and possible in-law arrangement. Value priced in the $50's.

729-6100

Mrs. Fred S. Gilley, Jr., *President*
Anthony R. DeVelis, *Sales Manager*, 729-3255
Dorothy Oldham, *Executive Secretary*

Our Sales Staff

Wendy Sweet	729-3959	Harriet Wolff	729-0172
Petey Birchall	729-3251	Frank W. Rutter	729-4677
Stephen Nichols	729-9734	Mary D. Clark	729-0128

Beverly Ryerson 729-3311

James T. Trefrey, Inc.
REALTORS
Responsible Service in Residential Real Estate Sales
"Since 1936"
27 WATERFIELD ROAD, WINCHESTER

WINCHESTER

Mint Condition - walk to everything - 60 yr. C.E. Colonial, 25 ft. fireplaced living room, 17 ft. fireplaced dining room, double kitchen, new cabinets, dishwasher, disposal, large eat-in area, 1st floor den, extra large entrance hall with wet bar, lav. Four twin bedrooms on 2nd and ceramic tile bath. Two twin bedrooms on third, 2 car garage. Swimming pool. Owner transferred. MLS Exclusive. $64,900.

THE PORTER CO
REALTORS
ESTABLISHED 1931
33 THOMPSON ST
729-7000
Richard H. Murphy, Realtor

Joanne Gerould	729-0514	Peter Nannene	729-6116
Joseph Cause	729-0621	Fred R. Hill	729-5150
Horace H. Ford	729-5887	Eleanor P. Hoag	729-6487

Sally A. Cause
Secretary

Winchester -- Appealing, unusual ranch in top location - features interesting floor plan with family room off modern kitchen, 3 big bedrooms, 2 full baths, spacious 2 car garage, spotless ground. Priced in the mid sixties.

SWANSON ASSOCIATES
REALTORS
40 Church Street, Winchester — 729-5299

24 hour telephone answering service.

Wesley B. Swanson, Realtor

Ruth Gray	729-0326	Terry Walsh	729-4815
Betty Vallee	729-5046	Shirley Puffer	729-1737
Nancy Wood	729-3471	Fred Greenwood	438-6604

William H. Holland Realtor
FORMERLY BULLEN REAL ESTATE

WAKEFIELD--OUTSTANDING young 3 bedroom ranch. Near schools transportation and TRte. 128. Must be seen--HONESTLY PRICED $37,900
WOBURN--COLONIAL with 4 bedrooms, possible in law set-up. Immediate Occupancy $39,500.
LYNNFIELD--RANCH outstanding location 3 bedrooms, family room, 2 car garage, 30,000 s/f lot. Priced at $38,900.

"Your Multiple Listing Realtor"
729-6560 828 Main Street, Winchester

Classic Center-Entrance Colonial featuring six bedrooms, large fireplaced livingroom accented with hand-carved wood, gracious diningroom, 3½ baths, 2-car garage. Asking mid 60's.

A cheerful setting for a happy home awaits your inspection. Young 13-yr. old Colonial Ranch, ideally designed for entertaining. Fireplaced livingroom, hostess diningroom, beautiful den, three bedrooms, 2 baths, eat-in kitchen with maximum utilities. Many extras. Mid 60's.

Don't be a chauffeur -- let the children walk to school from this four-bedroom Colonial in a well-established neighborhood. For more details call for an appointment.

WINCHESTER REALTY CO.
38 CHURCH STREET
729-7777

James J. Fitzgerald, Manager, 729-2550

Mary Colclough	729-3909	Bobbi McNamara	729-4328
John Doherty	729-7087	Lillian Hutzenlaub	729-3297
John Hogan	729-0208	Ruth Emery, Secretary	

Lovely, 3 BR. Colonial with family room. Bright kitchen. Fireplaced living room. Large hostess dining room. A wonderful, warm, cozy home on a tree-studded lot near Centre. $39,900. Call today.

ANN BLACKHAM and COMPANY
REALTORS
"Winchester's MLS Leader"
11 THOMPSON STREET WINCHESTER
Telephone 729-1663

Ann Blackham, Mgr.	729-3459	Judith Lynch	729-7193
Bill Caci, Sales Mgr.	729-2994	Mary O'Brien G.R.I.	729-7279
Charles Hurley	729-3116	Chip Sterling	729-9253
Karen Delore	729-7206	Jack Lowry	484-3214
		B. T. Marshall	729-5444

MLS EXCLUSIVE

VINSON OWEN SCHOOL DISTRICT - Custom built by original owner. Shake shingle and brick home featuring three bedrooms, two baths, ground level family room with raised hearth fireplace. Perfectly sited on treed lot on quiet cul-de-sac. First time offered and exclusively shown through BIXBY & NORTHRUP at $53,900.

Homes in Winchester's Finest Tradition

Bixby & Northrup, Realtors
Leaders in Residential Sales
24 THOMPSON STREET
PHONE 729-4240
(24 hour answering service)

Edward M. Burns, Realtor

Kenneth Cullen	729-3232	Ann Bishop	334-5256
Virginia Cancelliere	729-1522	Vilma Mattels	729-2555
Patricia McCarthy	729-0273	Jane Olivadoti	1-768-6242
Marilyn Simpson	729-4945	Whitney Gay	729-6275

RENTALS - WE HAVE A CHOICE FIVE BEDROOM BRICK TUDOR IN CENTER OF TOWN.

WINCHESTER ARMS - One apartment available, and another available May 1st.

WINCHESTER

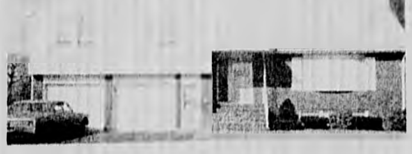

More spacious than meets the eye! Four bedrooms with possible fifth bedroom, three ceramic tile baths; large electric eat-in kitchen; extra family living area; three fourths acre lot; near Grade school, and in "move-in" condition. Must be seen to be appreciated. In the sixties. For appointment call:

BOWMAN REAL ESTATE
45 Church Street
729-2575 729-3268

Teresa Heath	729-0047	Louise Jobes	729-8296
Mim Nanry	729-2736	Margie Boesch	729-1171
Anna Harwood	729-1478	Kay Ross	729-4697
Jo Dingwell, Secretary		John Duffy	729-5550

Anne R. Wild, Realtor

WINCHESTER

First offering of immaculate and well-maintained center entrance colonial in popular Mystic School area on spacious 18,000 square foot lot. Seven rooms including four bedrooms on the second floor, with two full baths on second and lavatory on first. Modern cabinet kitchen, formal dining room, lovely large living room with fireplace, and large jalousied porch all on first floor. Two car garage. Listed at $67,500. To see this exclusive listing please call today:

SHERMAN R. JOSEPHSON
Realtor
821 Main Street, Winchester
729-2600

Howard E. Chase Jr.	729-0526	Leora H. Cummings	729-8585
Shirley G. Clark	729-5286	Sewall F. Richardson	665-7233

Sherman R. Josephson 729-1617

Real Estate Today

By Realtor A.R. DeVelis

SLAB OR BASEMENT?

Slab or basement - which is better? If you know, be careful who you tell because this is a highly emotional subject. There are some marketing areas where builders couldn't sell a house with a basement no matter how hard they tried. Just the opposite is true about basements in other cities.

A lot depends on the local custom, competency of builders, and, to some extent, the weather. Since footings (deepest support under the foundation) must be below the frost line, which is not uncommonly three to four feet below the surface in the north, some say, "Why not go whole hog and make it seven."

Slabs tend to make a house look more streamlined because the house sits closer to the ground. Basement houses allow more useful indoor space on a small lot. On the other hand, basements are certainly more expensive than slabs. Expense also varies with the lay of the land which determines excavation costs.

If you have any questions on this subject or on any other aspect of Real Estate, please feel free to call or drop in at **JAMES T. TREFREY, INC., REALTORS**, 27 Waterfield Road, Winchester - Tel. 729-6100.

Bartlett School Celebrates 40th

The Bartlett Private Elementary School of Arlington will be celebrating its 40th anniversary on Saturday. Mrs. Edward S. Murphy of Salisbury st. is chairman of the event and Mrs. William Porell of Everett ave. is on the planning committee that has arranged for a 7 p.m. cocktail hour followed by dinner and dancing at Polcari's Restaurant, Causeway st., Boston.

Among local patrons are Mr. and Mrs. Richard G. Fortin, Mr. and Mrs. R. D. Foskett, Mr. and Mrs. Gilbert G. Fryklund, Mr. and Mrs. Nicholas J. Grant, Mr. and Mrs. James T. Hintlian, Mr. and Mrs. J. Johnson Jr., Dr. and Mrs. Edward S. Murphy, Dr. and Mrs. William Porell, Mr. and Mrs. Anthony C. Simboli, Mr. and Mrs. Joseph Sullivan, Mr. Antonio Tambone, Dr. and Mrs. Paul Vernaglia and Mr. and Mrs. George M. Vrotsos.

Antique Show

The Reading Antiquarian Society is sponsoring an antique show and sale, at the Arthur W. Coolidge Junior High School, Birch Meadow drive, Reading on April 14 from 10 a.m. to 4 p.m.

Thirty-three dealers from 25 cities and towns, display glass, china, furniture, paintings, silver, jewelry and a wide variety of special articles. Parking space and a snack bar will be available.

Union Leader Is Lincoln Day Guest

Frank Fitzsimmons, president of the International Teamsters Union, will be among the featured speakers at the 106th annual Lincoln Day Dinner of the Middlesex Club at the Sheraton-Boston on April 11. He will be the first labor leader ever to address the nation's oldest Republican organization.

Col Mobbs Takes Hospital Command

Col. Robert (Dr.) Mobbs of 20 Swan rd. has assumed command of one of the largest medical units in Northeastern Massachusetts.

Mobbs is the commanding officer of the 331st General Hospital on North Parish rd. in Lawrence.

Mobbs, a surgeon in civilian life, assumed command of the hospital unit earlier this month. His professional office is in Wilmington.

CPA Wives

Mrs. Elaine O'Neil of 108 Wildwood st., a member of the executive board of the CPA Wives Club of Massachusetts, attended the final planning meeting for the club's fund-raising luncheon-fashion show to be held today at the Copley Plaza Hotel. Mrs. O'Neil is corresponding secretary of the CPA Wives Club and a member of the Friends of Winchester Hospital.

Wesley Swanson Takes Course

Wesley B. Swanson of Swanson Associates, a local realty firm, recently completed Course II of the 1973 Winter Realtors' Institute of Massachusetts. The course covered taxation, property management, sales and marketing, real estate investment and exchanging, income property brokerage, real estate law, appraising, land planning and finance.

MOVING and STORAGE
H.J. Erskine & Son, Inc.
Local and Long Distance
Packing and Crating
4 Linden Street Established 1891 729-0568

AMBERWOOD ESTATES
Winchester's finest location
New homes for immediate occupancy & choice lots for custom building.
Call Robert L. Johnson
Builder & Developer
862-3537 for appointment any time.

CAPE COD

Barnstable -- Beautifully restored antique circa 1710. Over two acres of land assuring complete privacy. Priced fairly at $75,000. Don't miss seeing this exceptional property.

Please call, 1-428-5733 eves and Sun. 1-428-6203.

ROBERT J. MORSE REALTY
707 MAIN STREET
OSTERVILLE, MASS. 02655

1 2 3 4 CLASSIFIED ADS

Your ONE call places your classified ad in TWO newspapers, The Winchester Star and The Arlington Advocate for THREE weeks for only FOUR dollars for 15 words- 10c per additional word. Deadline Tuesday, 4 P.M. Have your Credit Card Number ready when you call 729-8100 or 643-7900. Use your BankAmericard or Mastercharge.

REAL ESTATE

CHOICE HOMES WANTED for top executives relocating in this area. $200 to $800. Alyce C. Monahan Sales-Rentals and Management. 643-1907. 5.18tf

ARLINGTON. A Better Homes and Garden Special! An Interior decorator's delight. Huge fireplaced living room, dining room, modern eat-in kitchen, king size bedrooms, ceramic tile baths, finished playroom, garage. Asking mid $40's. Morian Real Estate. 646-4700. Evenings 643-2481 3.22-4.5

WINCHESTER: Firm buyer desires 5 or 6 room house. Good location and condition. Principals only. Please call 729-4219. 3.22-4.5

6 ROOM CAPE. 3 large bedrooms, fireplaced living room, dining room, eat-in cabinet kitchen, 2 full baths, near school, safe location for children. $36,000 owner. Call evenings 648-2489 3.22-4.5

ARLINGTON, BRACKETT School. Enjoy the comfort of one floor living in this oversized luxurious 7 room Ranch. Move-in condition, fireplaced living room, hostess dining room, 3 bedrooms, 1½ baths, large modern eat-in kitchen, panelled playroom, garage. Mid $40's. MLS Exclusive. Morian R.E. 646-4700. Evenings 862-7361 3.22-4.5

ARLINGTON-NEW listing. Well built 5 and 6 two family. 3 good bedrooms on 2nd floor. Ceramic tile baths; plus 2 car garage. Choice locations. Steps to MBTA. $46,900. R.K. Garrity, Realtors 648-6650 3.29-4.12

ARLINGTON-IN desirable Bishop School area. This lovely center entrance colonial offers traditional styling. Convenient location, formal floor plan, with large master bedroom, and large fireplaced living room. In beautiful condition throughout. Won't last at $43,900. MLS Exclusive. Robert K. Garrity, Realtors. 648-6650. 3.29-4.12

ARLINGTON, EAST, near Mass. Avenue. 2 family, 6-5 plus ultra-modern 4 room apartment in basement, parking, yard, large rents. $49,000. Agent 354-1894. 3.29-4.12

ARLINGTON, GRAY STREET, area and new to market. This delightful well maintained Cape with 1 car garage and breathtaking view of Boston has 3 large bedrooms plus oodles of closet space. (No sloping ceilings.) 2 tile baths, pleasant living room, hostess dining room, sunny country kitchen, basement laundry room and rumpus room (could also serve as businessman's office). The lot is large and lovely, neighborhood sophisticated and quiet. Asking $39,900. Interested? Call Alyce C. Monahan exclusive broker 643-1907 3.29-4.12

ARLINGTON. UNUSUAL Antique Colonial, 5 & 5 duplex, with nice classical looks on quiet street with land for gardening and privacy. A very pretty house for unconventional 2 family buyer. Could be used again as single also. Attractively priced at $40,500. New England Homes, 862-9875, 646-5624 3.29-4.12

CATAUMET-$15,500. 12 minute walk to ocean, one mile to golf. Near Falmouth. 5 rooms. Year round. Heated. 2 bedrooms. 646-8312 3.29-4.12

BELMONT-LARGE center entrance colonial. Excellent construction. Large, fireplaced livingroom. Sunny kitchen. Diningroom. 1½ baths, three large bedrooms, study or sewing room, family room with second fireplace and bar. Enclosed porch. 2 car garage. Priced at $49,900. Call 273-1080 3.29-4.12

ARLINGTON. 7 Room family home, sunporch, fireplaced living room, dining room, extra large kitchen with pantry, 3½ bedrooms, 2 car garage, near school, churches, shopping center. Reservoir Beach. Mid $30's. Owner 643-1542. 3.29-4.12

ARLINGTON-SUMMER sailing and swimming without leaving home! Mystic Lake water rights will be yours with this spacious 8 room garrison colonial in Bishop School area. Must be seen. MLS Exclusive. Robert K. Garrity Realtors. 648-6650 3.29-4.12

WANTED IN ARLINGTON. Two split level or ranches with in-law apartments. Must have separate entrances. Also one two family. 321-9885 3.29-4.12

FIRST AND SECOND Mortgages on all types of Real Estate. Land loans a specialty. Call 643-8883. 3.29-4.12

GLOUCESTER: ANNISQUAM, waterfront property. 4 bedroom year round house. Meticulous condition. Grounds landscaped. Private dock. Call Gloucester 283-2404 evenings and weekends. Also Kenmore 6-1163 3.29-tf

WEST MEDFORD-Winchester line. Super young oversized 7 room ranch in cream puff condition. Elegant fireplaced livingroom, hostess diningroom, panelled fireplaced family room. Ultra modern eat-in kitchen with dishwasher and disposal, three large bedrooms, 2½ baths, 2 car garage. Quality built, a lot of value at $48,900. Call Bixby & Northrup, Realtors. 729-4240 3.29-4.12

Owners of apartments are reminded by The Mass. Commission Against Discrimination that it is illegal to specify "adults only" in apartment rental ads.

APARTMENTS FOR RENT

WINCHESTER deluxe 6 room modern apartment featuring fireplaced living room, formal dining room, kitchen, dishwasher, disposal and self cleaning oven. New bath, glassed screened porch, close to center. Available April 1. $325 month. Call 729-8585 3.22-4.5

½ DUPLEX. 5 rooms, 1½ baths, garage, electric heat. Wall to wall carpeting. $250 646-2615 3.22-4.5

ARLINGTON APARTMENT buildings: 1 bedroom apartment, $180. 2 bedroom, $225. Furnished efficiency, $185. Includes heat and parking. Mrs. Forsythe, Pennell and Thompson Inc., 643-8800. 3.22-4.5

ARLINGTON EAST. 5 rooms, tile bath and kitchen, second floor, parking, $225 with heat. Available April 1. Call 646-9373. 3.22-4.5

ARLINGTON, 3 room furnished apartment, modern kitchen and bath, wall to wall carpeting, $195, includes heat, hot water and parking. Mrs. Forsythe, Pennell & Thompson, Inc. 643-8800. 3.29-4.21

ARLINGTON, BEAUTIFUL 3 bedrooms, living room, dining room, cabinet kitchen, tile bath. Convenient to bus second floor and parking. Call Thursday or Friday 7:30 p.m. 648-6123. 3.29-4.12

FIVE ROOMS-1st floor. 646-4265. 3.29-4.12

ARLINGTON, AVAILABLE June 15, 5 rooms, plus sun porch, first floor, modern kitchen and bath, newly redecorated, on MBTA, $240 unheated. Call 646-9861 after 5 p.m. 3.29-4.12

SOMERVILLE, APARTMENT, new bath, modern kitchen, immaculate. Security deposit required, $225. Can be seen evenings or weekends. No pets. 623-6410. 3.29-4.12

BELMONT, 5 ROOMS, first floor, near MBTA. Modern bath and kitchen, no pets. 489-0682. 3.29-4.12

FEMALE ROOM mate wanted to share modern 2 bedroom apartment on the water. Call 646-1686 after 6 p.m. 3.29-4.12

ARLINGTON-NEW luxurious 2 bedroom apartments with 1 or 2 baths. Conveniently located at 382 Mass. ave. Available immediately. 646-5252 or 484-0767 3.29-4.12

ARLINGTON-one half duplex, 5 rooms, garage, wall to wall carpeting, electric heat. $250 month. 646-2615. 3.29-4.12

WINCHESTER CENTER. Modern 4 room and reception hall, tile bath, tile kitchen and cabinets. Adults preferred. $165 per month. 244-6297 3.29-4.12

SUMMER SUBLET. 3 room furnished apartment. Cool, clean, quiet. Near Arlington Center. Utilities and parking included. Reasonable. 646-5758 4.5-4.19

REAL ESTATE

ARLINGTON, 7 room, 3 bedroom, large cabinet kitchen, fireplaced livingroom, diningroom, built in bookcases and china closets, all gumwood. Garage. This home is in fine condition on elevated lot with view. $34,900. Dionne Real Estate 643-1855. 4.5-4.19

WINCHESTER. Want to buy from owners home in Parkhurst-Lynch school district. Low to mid 30's. Ideal: 4 bedrooms. Will consider expandable 3. Call 648-0793. 4.5-19

4 BEDROOM Colonial, family room, 1½ baths, fireplaced living room, screened porch, garage. 729-3129. 4.5-19

ARLINGTON, BY OWNER, 3 bedrooms, one additional attic room, fire placed living room, family room in basement. One car garage, garden area, shade trees and patio. $31,800. Call 643-9182. 4.5-4.19

ARLINGTON-BRACKETT School area. Dutch colonial. Three bedrooms, 1½ baths, fireplaced living room, glassed-in porch. Priced to sell immediately. Mid $30's. Owner, 646-2078. 4.5-4.19

WANTED: Large two family house; preferably 6 and 7 in Lockeland to Heights area. 646-4865. 4.5-4.19

SINGLE HOME wanted in the $20's. One which requires work. Call 648-7575. 4.5-4.19

ARLINGTON, QUALITY 2 family, 5 & 6. Top condition throughout, modern cabinet kitchens, modern bath, new roof and gutters, combination windows, modern furnaces, 2 car garage. Convenient location. $46,500. Exclusive broker 861-1165 4.5-4.19

ARLINGTON HEIGHTS, 4 family, near Mass. Avenue. Call owner after 6 p.m. 935-2181 4.5-4.19

READING SQUARE, desirable Victorian 2 family. Move-in condition, large yard, near everything. Available immediately, asking low $40's. Morian R. E. 646-4700. Evenings 646-7217. 4.5-4.19

WANTED
Old Toy Trains
Lionel Ives
American Flyer
933-4424

APARTMENTS FOR RENT

SOMERVILLE, 5 rooms, cabinet kitchen, modern bath, first floor. Available April 15. 623-7806 4.5-4.19

WINCHESTER. Attractive living room, bedroom, tile bath, all utilities, one person preferred, $175. 729-0934. 4.5-19

WINCHESTER, 6 room apartment and garage, 3 bedrooms, available July 1. Security deposit required. $260 unheated. 729-5178. 4.5-19

WINCHESTER, 4 door duplex apartment, 2 bedrooms, remodelled 2 years ago. 729-7077 or 2580. 4.5-19

ARLINGTON - 3 room furnished apartment, all large rooms. Convenient to everything. $200, including heat and utilities. P & K Realty 643-6075. 4.5-4.19

ARLINGTON- 5 room apartment, 2 bedrooms, modern bath, enclosed porches. Convenient to everything. $210 P & K Realty 643-6075. 4.5-4.19

ARLINGTON: Excellent location 3 rm. apt heated. Available immediately. Call after 5:00 p.m. 648-1557. 4.5-4.19

ARLINGTON-MODERN 4 room, third floor apartment, heated, $210. Near MBTA and stores. 646-1359 4.5-4.19

ARLINGTON-NEAR MBTA terminal in quiet, landscaped setting around pool. Modern one-two bedroom apartments. $210-$225. Includes heat, air conditioning, parking. 646-6965 4.5-4.19

ARLINGTON HEIGHTS, 5 rooms, first floor, older type bath, unheated $185. Call 643-8447. 4.5-4.19

ARLINGTON. NICE modern 3½ room apartment, wall to wall, air conditioned, parking, quiet convenient location. $215 per month includes heat and hot water. 969-5151 4.5-4.19

ARLINGTON-5 rooms, first floor. Near Saint Agnes parish. 646-7252. 4.5-4.19

ARLINGTON, 5 room, first floor, all improvements, no pets. Available now. Call 648-4652 4.5-4.19

ARLINGTON, 3 rooms, dishwasher, washing machine, all utilities included, on car line, $200 per month. 643-0659. 4.5-4.19

APARTMENT WANTED

CROSBY SCHOOL AREA--we are losing our apartment. We really do not want to leave the area and all our friends. We are 2 working parents and 2 boys, and sometimes a grandmother. We need a large 3 bedroom apartment. If you can help, please call evenings 643-0743. 3.20-4.12

HOUSE WANTED. Profesional couple, 2 children seek 3 bedroom house, $350 per month. Prefer Lexington, Belmont or Winchester areas. 646-9797. 4.5-4.19

2 BEDROOMS near Winchester center, available May or June. Call 623-0956 after 6 p.m. 4.5-4.19

RETIRED COUPLE need one bedroom or studio apartment with parking. By May 1. Call 646-4796 4.5-4.19

ROOMS FOR RENT

ROOM FOR RENT for working male or female or student. After six 862-5072. 3.22-4.5

ARLINGTON CENTER, sunny corner room in private home, linens, no parking. Gentleman only. $25. 646-0721. 3.22-4.5

ARLINGTON CENTER, furnished room, share bath and refrigerator. Linen supplied, woman only. $22 per week. References required 646-0270. 3.22-4.5

SUNNY CORNER ROOM with closet, private entrance, kitchen privileges. One block from Mass. Avenue, business person preferred. Call evenings 646-7749. Available April 1 3.20-4.12

ARLINGTON HEIGHTS-clean, comfortable, newly furnished room for lady. $25 a week. 646-5823 after 6 p.m. 3.29-4.12

FURNISHED ROOM. Parking. Convenient location. Call 648-1268 3.29-4.12

ARLINGTON, FURNISHED room, separate entrance, linen furnished, on car line, gentleman only. 643-0659. 3.29-4.12

FURNISHED ROOM for rent, female, for Arlington rooming house. Kitchen privileges parking, on bus line. $25 per week 646-4140 3.29-4.12

ARLINGTON, FURNISHED room for rent with parking space. Call 646-7110. 4.5-4.19

ARLINGTON CENTER. Large room for rent. Gentleman preferred. 643-3850. 4.5-4.19

ARLINGTON CENTER-Large attractive room, kitchen facilities parking. $25. Also smaller room, $20. Gentleman 643-1576 4.5-4.19

GARAGES

STORAGE AREA on Mass Ave. Available April 1st. 648-9808 days, 648-1461 evenings 3.29-4.12

GARAGE WANTED vicinity of Mt Vernon Street, Arlington. Call after 6:30 p.m. 643-0448 3.29-4.12

GARAGE WANTED, near Forest Street and Mass. Ave., Arlington or Forest st and Summer st. During day call 536-7780, ext. 336. After 6:30 call 646-1174 4.5-4.19

LIMOUSINE SERVICE

WEDDINGS A SPECIALITY
Private chauffeur driven 9-passenger Black Cadillacs, completely air-conditioned. Cars are polished daily, waxed weekly. Lexington 862-5613. Work is unconditionally guaranteed.

CARS FOR SALE

NEW AND GOOD used cars available. Call 933-5856 after 6 p.m. 3.22-4.5

1962 CHEVROLET, running condition, $150. 729-4424. 3.22-4.5

1967 PONTIAC FIREBIRD 326 cu. in. standard transmission, tape deck, excellent condition. $875 or best offer. Call 643-4254. 3.22-4.5

1965 CHRYSLER Newport, $300 or best offer. Call 646-8371 after 5 p.m. 3.22-4.5

GOING TO West Coast. 1971 Honda $350. Runs perfect. Call 646-8592. 3.22-4.5

1970 BUICK LeSABRE. 2 door hardtop. Vinyl roof. Excellent condition. Call 643-7097. 3.22-4.5

1969 CHEVELLE SS-396. 4 speed, positraction rear end. Best offer. 391-6074 3.22-4.5

VOLVO, 1967 144-S. Exceptional inside and out. Trouble free car. $975. Call 484-2677. 3.22-4.5

1963 VOLKSWAGEN Bug with radio, good tires and body. Runs well, asking $300. 646-8041 evenings. 3.22-4.5

1964 CHEVROLET, 95,000 miles, running condition, needs tires, $100 or best offer. 648-5991 3.22-4.5

1971 VOLKSWAGEN Super Beetle, sunroof and radio, good condition. Best offer. Call 646-9699 after 6 p.m. 3.22-4.5

T-BIRD, 4 door Landau, 1969. Fully equipped, 33,000 miles. Private party. Call 646-0297, Arlington 3.22-4.5

1966 TR 4-A. Radio and heater, luggage rack. Best offer. Call 648-7760. 3.29-4.12

1965 FORD, 10 passenger station wagon, good condition, $300 or best offer. Can be seen at Ollie's Citgo Station at 251 Summer Street, Arlington. 648-9751. 3.29-4.12

RENAULT R10. Needs clutch and engine work, body good. $75. 646-1822. 3.29-4.12

1971 FORD TORINO, 500, 6 cylinder, power steering, 4 door, 9,000 miles, price $1,995. Call anytime 648-6070 3.29-4.12

1961 PLYMOUTH Fury, 4 door sedan, $100. Call 643-3613. 3.29-4.12

1967 TRIUMPH Bonneville, immaculate condition, runs excellent, $1,100 or best offer. Call 646-5514 3.29-4.12

1965 DODGE VAN good running condition, good tires, $400. Randy 729-9418. 3.29-4.12

1971 MG MIDGET, bronze yellow, low mileage, excellent condition. Call 729-8830 after 4 p.m. for appointment 3.29-4.12

1969 NOVA, blue and white, 350 cu. ft. 4 speed, $1,300 or best offer. Call 643-8934 after 5 p.m. 3.29-4.12

1967 MUSTANG Coupe, 6 cylinder, 3 speed, good condition. Clean. Call evenings, 646-0973. 3.29-4.12

1968 OLDS DELTA "88" convertible, brown, air conditioned, positive traction, good condition, $1,700. "You'll have to see it to believe it." Call after 5:30 p.m. 643-0403, or weekends. 3.29-4.12

LAND FOR SALE

CAPE COD, ONE lot on Island Farms, Martha's Vineyard. 57,714 sq. ft. with rights to secluded beach. $12,500. Call 648-6512 4.5-4.19

FURNISHED APTS.

WINCHESTER - Studio apartment, all utilities. Near stores and churches. 729-1463 before 11 a.m. 4.5-4.12

SEASONAL RENTALS

SOUTHERN MAINE--Under towering pines. Lovely lake front cottage on Mousam lake. Perfect for children. 1 and ½ hours from Boston. Great swimming and boating, boat supplied. 2nd cottage available. $125 each, per week. 646-8211 3.15-4.19

NORTHWOOD LAKE, New Hampshire. Near Concord. Sleeps 7. 2 minutes to private beach. Stores and churches nearby. $75 weekly. 646-8599. 3.29-4.12

SCARBORO, MAINE, Higgins Beach, 7 room cottage close to beach. Available the month of June and first 2 weeks in July. For appointment call 643-2325. 3.29-4.12

LUXURY 3 bedrooms, 2 baths, summer home at private section of Wingersheek Beach. July only. Call 1-281-0458; 1-525-3783; 729-7660 4.5tf

BUSINESS OPPORTUNITIES

$25 PER HUNDRED stuffing envelopes. Postage, envelopes, names supplied. Complete set-up. Send $1. Stamped addressed envelope. Wellis-F. P.O. Box 62, Grafton, Mass 01519 3.22-4.5

PARTNER WANTED to invest in Bakery. Write to Box B, c-o Arlington Advocate, 15 Prescott street, Arlington. 4.5-4.19

FOR RENT

YARD SPACE FOR RENT. Call 646-0948. 4.5-4.19

MISCELLANEOUS

HELP - For the Problem Drinker! There is a way out. Alcoholics Anonymous can show you. Write P.O. Box 168, Winchester tf

CARS FOR SALE

1961 BUICK Electra. Call 482-0700, ext. 59, 9 to 5. 729-5959 after 6. 3.29-4.12

MG MIDGET, 72, teal blue, excellent condition. $1800. Call 729-6287 evenings. 3.29-4.12

SELL OR BUY your car through Auto-Match's multiple listing service. We have over 50 authorized agents around Boston. For information call 935-7799 3.29-4.12

SPECIAL BUY, 1966 Dodge Charger, V8, automatic, runs excellent, looks good. $480. 729-0409 3.29-4.12

1960 CHRYSLER, 4 door sedan. Very good condition. $190. 729-0409. 3.29-4.12

1972 BUICK Estate wagon, 3 seater, excellent condition, loaded, 14,000 miles. Lists, $6,187, sale price $4,500. Call after 6 p.m. 729-5065. 3.29-4.12

1970 THUNDERBIRD 27,000, original owner, air-conditioning, full power, all options, must sell. 387-3269. 3.29-4.12

1969 MGC, 6 cylinder, 4 speed transmission plus overdrive, radial tires, wire wheels, 31,000 miles, excellent condition. 646-9753. 4.5-4.19

MOTORCYCLE, 1972, 175cc Kawasaki, very low mileage, excellent condition, asking $525. Call 729-6814 after 6 p.m. 4.5-4.19

FORD, 4 door sedan, 1969, excellent throughout, new tires, 6 cylinder, automatic transmission, radio, 44,000 miles, $895. 648-4500 4.5-4.19

DODGE SWINGER 1972, automatic transmission, power steering, excellent condition. Call after 6 p.m. 933-5856. 4.5-19

CADILLAC, 1966, 4 door, maroon sedan, no dents on body, good tires, air conditioned, $995, or best offer. Call 729-1837 after 6 p.m. 4.5-19

CHEVROLET 1968, power steering, power brakes, automatic, 4 new tires, excellent condition. Call after 6 p.m. 933-5856. 4.5-19

1968 PONTIAC LeMans convertible, AC, power steering, power windows, new transmission. $400. 729-6504. 4.5-19

CAMERO 1970, gold-black, vinyl roof, 8 cylinder, automatic, power steering, radio. Call after 6 p.m. 933-5856. 4.5-19

71 TOYOTA COROLLA, 4 Door Automatic, AM Good Condition, $1300 or best offer call 646-9064 after 6. 4.9-4.15

MUSTANG 1971, like new. Mileage only 18,500. One owner, 3 speed standard. Radio, power steering, air conditioning, snow tires. $2295. Call evenings, 646-6727 or weekends. 4.5-4.19

1955 CHEVROLET NOMAD station wagon, extra parts. Make offer. Call 643-6970. 4.5-4.19

1970 CAMARO, blue, power steering, power brakes, 307 Auto, 5,000 miles warranty. Asking $2,100. 648-5128. 4.5-4.19

1967 CADILLAC, Fleetwood Brougham, all power, air, am-fm stereo, all extras. Excellent plus. $1,650. 646-3668 4.5-4.19

1968 CHEVROLET, BEL-AIR, black, 4 door, automatic, power brakes, power steering, V-8. Excellent condition, must sacrifice. Best reasonable offer. 646-5705 4.5-4.19

1961 CHEVROLET PICK-UP, ½ ton, new motor, 4 new tires, new paint. Good condition. $595 or best offer. 646-7158 or 648-5631 4.5-4.19

1961 T-BIRD. New tires. Looks and runs good. Needs little work. $295 or best offer. 646-7158 or 643-0535 4.5-4.19

1972 FORD COUNTRY Squire luxury wagon. Air conditioned, tinted glass, 12,000 miles. Like new condition, $2,995 or best offer. 646-7158 or 643-6225 4.5-4.19

1969 FORD LTD. Aqua with vinyl roof. Air conditioned. Stereo. Power steering, power brakes. Best offer. 646-0074. 4.5-4.19

1969 MUSTANG, 44,000 miles. Automatic. $1100. 862-6518 4.5-4.19

PRIVATE PARTY! 1968 Chrysler 2 door hard top, power brakes, power steering, factory air conditioning, excellent tires, good shape. Sell for retail book value $1,000 firm. 646-7185. 4.5-4.19

1971 KAWASAKI 500, 3,200 original miles. $800. Call 648-6267. 4.5-4.19

1962 OLDS 88, 4 door, 67,000 miles, 8 mounted wheels, (4 spiked snows included). New life time battery, $300. 369-7333. 4.5-4.19

REPAIRS

SEWING MACHINE repairs all brands and models. Special Singer 600 class. Call Saturday 7 to 9 a.m. 648-4325. tf

OLD CLOCKS restored, wood, marble, brass, porcelain, at old time prices. George McFadden, 729-1017 1.27tf

CLOCK REPAIRING - china clocks, hall clocks, ship bells and antique clocks. Thirty years' experience. Work guaranteed. Call 643-9481 tf

CHAIR SEAT caning. Reed. Fibre Rush and Splint weaving. 648-0223. 1.23tf

REPAIR OF WASHERS, dryers, dishwashers, electric ranges. Work guaranteed. Call Paul 643-0106 tf

REFRIGERATOR & AIR CONDITIONERS repairs. 24 hour service. Guaranteed work. 646-3488 or 648-2288 tf

Stone, Walls, Patios
Brick and Concrete Work
Asphalt Driveways
CALL GUIDO VITTIGLIO
438-5524

HOUSEPAINTING
David Price and Son
Interior and exterior. Specialize in acrylic painting. Backed by three generations.
933-3885

FOR SALE

PIANOS WANTED. Grands, Uprights, Spinet. Highest prices paid. Call 876-6152. tf

VACATION ADVENTURES. Tickets - Tours - Cruises. Please go away - we'd like to help you with your travel plans. Gateway Travel, 29 Thompson St. tf

FOR GUARANTEED television service call Carl Brown. Satisfaction guaranteed. License No. 4086. 643-5779 tf

BROADLOOM REMNANTS, room size rugs, wall to wall carpeting. All at tremendous savings. B&L Carpet Co., 808 Main st., Winchester, 729-5889 tf

LAMPS REWIRED - We fix other things too. Fix-it Shop, 27 Mystic st., Arlington center. 646-9770. Municipal parking 1.6tf

2ND MORTGAGE Loans to Homeowners - $1500 plus. Convenient terms. Fast, friendly service. Robert Stevens 729-6156 3.30tf

CARPET REMNANTS, wool, nylon, acrylan, Kodel. Low price, 75 percent off. Also scatter rugs 9x12: $39.50. Frank Duffy Carpet Center, 965 Mass. Avenue, Arlington 643-2280. 9.14tf

THE GARAGE SALE! 1305 Mass Avenue, Arlington Heights, open 11 a.m. to 2 p.m. Monday thru Friday, evening Wednesday and Friday, all day Saturday. We sell household articles and furnishings on consignment. Call 648-9850 during open hours, or visit our store 10.19tf

NEW POLICE-FIRE Scanning Radio Monitors by Regency, Johnson, Pace, Midland, at up to 25 percent savings. We stock over 5,000 Police-Fire frequency crystals for these sets. We also stock over 50 different models of CB sets, with antennas and accessories at similar discounted prices. A free mail order catalog is available. Telephone orders, (Free delivery) using BankAmericard or Master Charge are acceptable. Store hours 9 to 9, Saturday 9 to 6. Discount Radio Center, 505 Main St., Reading 944-4000. 1.4tf

DIRT CHEAP, REUPHOLSTERY using remnants. Chairs resprung $15 up. Sofas resprung, $30 up. Slip covers reasonable. Lion Co. 924-2300. 1.25tf

REBUILT HOOVER and Electrolux vacuum cleaner $39.95 and up. Guaranteed 1 year. Ralph R. Macaulay 395-6265. tf

ATTIQUES-ANTIQUES, 10 Willow Court, Arlington. Evenings and Saturdays. Cut glass, silver, jewelry, banks. 643-8161. 2.15tf

WASHINGTON Alston painting, his impression. Self portrait of Rembrandt. Painted on his last trip to Paris at the Louvre in the 1800's. Was on loan to Museum of Fine Arts, Boston. From an estate. $2,000. Call 729-4734 after 5 p.m. 3.22-4.5

VINYL OR ALUMINUM Siding. With or without trim coverage carpenter or masonry work, window changes or roofing. Winter discount prices. Budget terms to 7 years. Shoemaker, Inc., 74 Loomis Street, Bedford. 275-9300. Evenings 862-2445, 369-5727. 3.22-4.5

REDUCE EXCESS fluids with Fluidex. Lose weight with Dex-A-Diet at McCormack's Apothecary. 3.22-6.7

COMBINATION WINDOWS and doors. Narrow Frame, Heavy Duty and regular Windows. Armaclad Solid Core and Heavy Duty Doors. We'll remove your existing storm windows at no charge. Wash your house windows at minimal charge. Telephone for literature, demonstration or estimate. Shoemaker, Inc., 74 Loomis Street, Bedford, 275-9300. Evenings 862-2445, 369-5727 3.22-4.5

THINGS, Garrard turntable 4 speed Model 4 HF (L), AR 3 speaker, dynakit (Amp-pre-amp) Mark III, Eico tuner, front and shelving of corner built in china closet, wooden mantle, wrought iron railings. 729-0410. 3.22-4.5

PORCH ENCLOSURES & Family Rooms. Slimline Screen, Armaclad Self Storing, Jalousies, Awning Windows or Sliding Windows. With or without carpenter work, baked enamel finishes and insulating glass. Telephone for brochures, ideas and prices. Shoemaker, Inc., 74 Loomis Street, Bedford 275-9300. Evenings 862-2445, 369-5727 3.22-4.5

SHORT BLONDE mink jacket, size 10. Best offer. Walnut formica hutch, glass doors, $75. 643-8197 3.22-4.5

MOVING: MUST sell, top quality harvest gold Whirlpool washer, used 4 months, $175. New harvest gold electric Whirlpool dryer, $150. Cast iron, twin bed, with brass trim, springs, $40. HotPoint refrigerator, with freezer, $50. Call Carol, 743-6800 or 646-4412 after 6:30. 3.22-4.5

MAPLE SOFA-BED $60, solid maple kitchen table and 4 chairs, excellent condition, $75. Hoover apartment size Spin-Dry washer $50. Call 661-1964 3.22-4.5

AFGHAN, NEW Handmade baby's, granny pattern 29 x 60. Multicolored, yellow, green, pink, white. $15. 643-1332 3.22-4.5

SINGER TOUCH'N Sew $50 with cabinet. Two years old. Equipped to zig zag buttonhole monogram, embroider. Under guarantee. Call anytime, 773-5926. 3.22-4.5

GE REFRIGERATOR. No Frost model 5 cubic feet. 4 months old. Forced to sell. 648-3126 3.22-4.5

Anthony G. Pierson
FOR THE FINEST
IN PAINTING
& PAPERHANGING
INTERIOR & EXTERIOR
Any type of Wall Covering hung
... Fully Insured ...
396-3841

FOR SALE

NAVY BLUE SUIT, almost new. New black suit, $15, each. Call 646-4397. Do not call after 9 p.m. 3.22-4.5

TURQUOISE WING back chair with pink slip cover. $50. Call 648-7152. 3.22-4.5

USED HONDA scooter. Sell for repair price. $80. Call 643-8197 3.22-4.5

1971 FRIGIDAIRE delux electric stove, glass oven door. Avocado green. $140. Call 648-6797 3.22-4.5

HOUSEHOLD FURNISHINGS. Twin beds, couch, formica kitchen table, 2 chairs, electric sewing machine. Misc. household items. Call 646-3880. 3.22-4.5

AMANA FREEZER, 15 cu. ft. practically new, very good condition, price $225. Also G.E. Dishwasher. Call 646-6649. 3.29-4.12

18 FT. COLLECO Pool, large filter, ladder, vacuum, etc. Winter cover. Two seasons. $175. 643-1544 days 3.29-4.12

BOAT 17 Ft. fiberglass Glastrom with trailer, 75 hp McCulloch motor. 648-7526, 648-1786 3.29-4.12

FRIGIDAIRE REFRIGERATOR. G.E. Stereo with components. Best offer. Call 646-9575 after 3 p.m. 3.29-4.12

FRENCH PROVINCIAL sofa, 7 ft. off white brocade $150. Antique Turkish tufted chair, red $200. Drexel bedroom set, double bed, 5 pieces, blonde $100. Kitchen set, maple $60. 643-4437 after 7 p.m. 3.29-4.12

ANTIQUE DEALERS! Reserve space now for soon-to-be-opened permanent Antique Mart on Mass. Avenue in Arlington. Space for 15 to 20 dealers. Individualized enclosed booths. Open daily. Everything included in reasonable rents. For information call Mr. Winter, 643-4040, Monday thru Saturday. 3.29-4.12

DININGROOM SET-6 chairs, table, and buffett. Refrigerator. Lamps and tables. 643-7816 after 10 a.m. 3.29-4.12

BIKE SALE-20 inch girls' bike. 26 inch boys' bike. Both in excellent condition. Call after 6 p.m. 648-5674. 3.29-4.12

KODAK INSTAMATIC movie camera and projector, mint condition. Refrigerator, dresser, miscellaneous items 646-3591 or 1-878-5796 3.29-4.12

ENVIRONMENTAL MUSIC Stereo System list price $662.40. Never used, just received from Hollywood Squares. 643-6814 after 4:30 p.m. 3.29-4.12

1969 MYERS 12 ft. aluminum boat, 1969 9½ hp. Evinrude motor. 1970 Holsclaw Trailer, excellent condition, price $425. 643-0959. 3.29-4.12

MOTOROLA STEREO Hi-Fi console, light wood, good condition, $100 or best offer. Call after 5:30 p.m. or Saturday morning. 862-5609. 3.29-4.12

THOROUGHBRED TOY Poodle, silver gray, 5 months old, paper trained, asking $100. Reason for selling, illness, can't give proper care. Call 484-0399 3.29-4.12

SERVICE FOR 8, French Haviland china, plus extra pieces, $150. Will dicker. Call 484-0399. 3.29-4.12

ONE MIDDA Stereo Set with speakers, tape (150 or best) deck, airphones and diamond-needle brand new, one English Raleigh Bicycle four speed used twice $50. One black and white television set (new) $50. 1972 V.W. Sedan 5,000 miles take over payments, color Texas Gold. Call 643-6617. 3.29-4.12

18 x 10 metal garage. $175. Call 646-7570. 3.29-4.12

FARM LOAM, rich quality, great for gardens and yards. 658-4062. 3.29-4.12

MOVING, furniture, crystal, jewelry, mirrors, pictures clothing, toys, odds and ends. Combination radio and Stereo. 729-2112. 3.29-4.12

'68 CHEVROLET C10, 8 foot Fleet body with bumper. Excellent condition. No rot. Make reasonable offer. Evenings after 6. 729-6044. 3.29-4.12

GE STEREO in cabinet, colonial styling $75, or best offer. Call days 663-3455, ext. 362, evenings 729-3078. 3.29-4.12

SPRING WEDDING gown, Bianchi original, veil included. Call days 663-3455, ext. 362, evenings 729-3078. 3.29-4.12

OWNER MOVING. Diningroom and livingroom set with lamps. French Provincial. One king size bedroom set, white French provincial. 2 twin beds, white provincial, occasional chairs, lawn mower, roto-tiller, and assorted equipment. Call during week, Monday through Friday. 729-5008. 3.29-4.12

KEEP CARPET cleaning problems small - use Blue Lustre wall to wall. Rent electric shampooer $1. Hillside Paint and Wallpaper Co., 9 Waterfield Road, Winchester, 729-3268

MISCELLANEOUS FURNITURE including 3-piece living room suite, couch and 2 chairs. Excellent condition. Leaving state. Call 643-7866 between 4-7 p.m. except on Sunday 3.29-4.12

GARAGE SALE-Color TV. Stereo components, toys, games, ski boots, odds and ends. Saturday April 7, 9-12. 1 Woodside Road, Winchester

B & M TREE SERVICE
All phases of tree work at reasonable cost
free estimates
Call 665-5238

MATTRESS CLOSE OUTS
Must move warehouse. Mattresses & box springs every size. Simmons — Sealy — Slumberland etc. Hundreds of beds — chest — dressers. Bunks — trundle — Hollywood beds. High risers & hide-a-beds. Budget giveaway prices. North Shore's largest & oldest Sleep Shop.
BEDDING SPECIALTY SHOP
34 Eastern Ave., Malden
324-6381
Open 9 a.m. to 9 p.m. Daily

FOR SALE

SAILBOAT - Turnabout 1021 plus trailer. Excellent condition. Primed, painted, varnished, ready for season. $450. 729-7129 after 6. 4.5-4.19

MOVING, MUST sell. Diningroom suite, dishes, refrigerator, floor polisher and scrubber, upright Spinet piano, Bedroom suite and cedar chest, draperies and rods, fireplace set, oak table, antique Victorian wall clock and Victorian chest of drawers, modern sofa, end tables, lamps, pictures, floor lamp, hanging lamp, color TV, TV stand, bookcase, swivel rocker, Stratolounger, 9x12 braided rug, 9x12 shag rug. Call 729-0536. 4.5-4.12

ELECTROLUX automatic vacuum cleaner, power nozzle, new $239.75 now $139.75, guaranteed one year. Ralph R. Macaulay, 662-7235 or 395-6265. 4.5-4.19

WALNUT BEDROOM set, chest, vanity, bench, night table, double bed; ping pong table. 729-2386 4.5-19

BEST OFFERS--Emerson stereo radio and record player; 20 and 10 gal. aquariums, all equipment; marionettes with wooden stage; football, basketball, hockey games; 3x5 pool table; hockey net; fishing rod; Call 729-0558 after 6 p.m. 4.5-19

IVERSON GIRLS bicycle. Brand new, 3 speed, 26 inch. $40 or best offer. 648-9074. 4.5-4.19

COMFORTAIRE Room air conditioner, used 2 summers. 5800 BTU. Asking $80. 646-1462 4.5-4.19

GARAGE SALE--Collection of household items, clothing etc. Saturday April 7-1973 10:00 to 4:00-Place 31 Everett St. Arl.

RUMMAGE SALE, Grace Episcopal Church, 160 High St., Medford. Saturday April 7, 10:00 a.m. to 4:00 p.m. Snack Bar.

RE-SALE SHOP, 277 Belmont Street, Belmont, 484-9729. Children's out grown clothes, women's clothes on consignment sale. Cheaper than beef! 4.5-4.19

4 PIECE SECTIONAL living room set, chocolate brown, coffee table, lamp table and large living room mirror. $250. 648-3994. 4.5-4.19

MAPLE KITCHEN set, 4 chairs, excellent condition, $65. Call 862-7458. 4.5-4.19

THREE RE-BUILT Kenmore automatic washers. Delivered, installed. One year guarantee. $85 each. Arlington Appliance. 646-1815. 4.5-4.19

KENMORE WASHER, Coppertone, 3 cycles, 9 years old. Runs well. Best offer. 729-7485 4.5-4.19

NORRIS TRAVEL Trailer, 8 ft. x 25 ft. Excellent condition, full bath, self contained. Air conditioned. Central heat. $2,800. Call 864-4517 4.5-4.19

HEAVY DUTY Hoover Dial-a-matic upright vacuum cleaner with attachments and bags. Practically new, $59. 643-3264 between 5 & 7 p.m. 4.5-4.19

CASTRO CONVERTIBLE sofa bed, black Naugahyde 88" long, 7 years old, excellent condition, rarely used. Can be seen by appointment. $175 or best offer. Call 646-8176 4.5-4.19

SMITH CORONA adding machine, brand new, $35 or best offer. Call 272-6259. 4.5-4.19

ARLINGTON Beauty Salon. Modern, established. For information write to Box A, Arlington Advocate, 15 Prescott Street, Arlington. 4.5-4.19

ENVIRONMENTAL MUSIC Stereo System list price $662.40. Never used just received from Hollywood Squres. Best offer. 643-6814 after 4:30 p.m. 3.29-4.12

MEN' SUITS, size 42 long, excellent condition, golf clubs, head skis and poles. Make offer. 646-3149 4.5-4.19

TWO PIECE, Kroehler living room set. Very good condition. $100. 648-3468. 4.5-4.19

REDWOOD PATIO furniture, $30. Maple desk and chair, $50. Mink collared winter coat, size 12, $20. 646-6450

SOLID WALNUT dining room set, table, 6 chairs, buffet and server. Kitchen set, formica top, 4 chairs, wrought iron legs. Large bassinet on wheels with mattress and skirt. Winter cloth coat with Fox fur collar, size 20. 648-1456. 4.5-4.19

ROSE BROCADE T cushion, English lounge chair, good condition, reasonable. Call 643-8404. 4.5-4.19

CARPENTRY

CARPENTRY WORK of all types. Will do repairs and new work at reasonable rates. No job too small. Insured. John McCadden, 643-4341. 7.13tf

J & B HOMES REMODELING. Roofs, playroom, porches, kitchens, gutters, stone steps, stone walls, complete bathrooms, patios. Call Jim Konsdandouros, 646-9532, Bob Valeri, 391-1081. 3.23tf

DATTILO CONSTRUCTION CO. remodels houses inside and out. Roofing, aluminum and vinyl siding. New kitchens, additions. All types of carpentry work. Call 729-2714 2.17tf

CARPENTRY WORK of all kinds. Very reasonable prices. Also remodelling bathrooms, (mud job or sheet rock). Custom made Formica kitchens. Call 648-6512. 1.11tf

CARPENTER, FINISHED attics and basements. Suspended ceilings, small construction, remodeling and general repairs. Call Tom 484-1148 3.29tf

DRESSMAKING

DRAPERIES CUSTOMMADE, supply your own material and be your own decorator. Fast service and quality work. 729-3664 9.7tf

DRESSMAKING-ALTERATIONS and wedding gowns expertly made. Fast personalized service at best possible price. 646-1834 tf

CORRINE-ALTERATIONS done quickly and expertly. Items 24 to 48 hour service. Reasonable. 643-0808

WANTED

ANTIQUES WANTED - I am interested in buying antiques and marble-top furniture, oil paintings, bric-a-brac, clocks, painted china, cut glass, dolls, pianos, silver rugs, old jewelry, coins. Also contents of homes. 862-1210 or 277-6052. 7.13tf

WE BUY ALL kinds of used furniture, bedroom, kitchen sets, odd pieces, antiques and rugs. Call Mr. Butler, 491-7000 days, 277-8484 evenings. 11.18tf

CASH FOR old clocks, jewelry, furniture etc., etc. etc. - anything old. Call Rose, 648-1789 or Dot, 646-7349. 8.17tf

WANTED: LIONEL trains, any year, any condition. Will pay cash. Call anytime 395-6216. tf

ANTIQUES AND APPRAISALS. The Packet Antiques, 524 Boston Road, Billerica. We buy and sell antiques and collectibles, one piece or full estates. We do estate or fine arts appraisals, legal references furnished. Phone Lloyd or Betty Godwin, 657-1222. 1.4tf

ANTIQUES PURCHASED. Highest prices paid for fine antique furniture, oriental rugs, and accessories. Single items or complete estates 729-6811 2.8tf

RETIRED PERSON to drive car for local person occasionally. Write to Box M, Arlington Advocate, 15 Prescott St. 3.22-4.5

WANTED: FRONT left fender for 1961 Buick LeSabre. Will pay reasonable price. Call 648-8348 after 6 p.m. 3.22-4.5

WOOD OR Aluminum extension ladders, woodworking, power and hand tools. Call 643-4341 3.22-4.5

FRIDAY NIGHTS 7:30 to 10 p.m., adult skaters to enjoy an evening on a beautiful ice surface in the friendly and pleasant atmosphere created just for you at Universal Sports Arenas, 7 Conant road, Winchester. 729-9320. Singles $2, couples $3. 3.22-4.5

ANTIQUES WANTED - Marble top furniture cut glass, china, clocks, dolls, jewelry. Tom & Jerry's Antiques 643-5219 3.1tf

BOOKS old and used, especially any relating to Canada and New England. Phone 729-1600 3.29-5.3

DESK SPACE wanted for administration of business. No walk in trade. Call evenings or weekends 729-3899 4.5-4.19

RIDE WANTED to Salem State College from Arlington. Call 646-6937 evenings. 4.5-4.19

INSTRUCTION

PIANO INSTRUCTIONS, Albert Horn Piano Studio, 30 years' experience, Keyboard harmony. 729-1987. 8.42tf

TUTORING, MATH, Physics, high school thru college level. Call after 5:30 p.m. 643-2350. 3.29-4.21

POPULAR PIANO method made easy for adult and children. Call Mrs. Nardone, 31 Cornell St. 646-5338 4.5-4.19

DRUM LESSONS. Commercial and legitimate styles. Experienced teacher, member in wide range of musical organizations. 643-8260. 4.5-4.19

PETS

FREE PUPPIES, 6 weeks old, to good homes. Call after 4 p.m. Call 646-0005 3.22-4.5

A.K.C. REGISTERED Beagle Pup, champion blood line. $35. Call 648-1425 3.29-4.12

DOG, affectionate female, mix labrador, 5 months old, needs good home. Call 729-5541. 3.29-4.12

FREE: LOOKING for home for 2 Dalmatians, brother and sister, 8 months old. Call 729-4100 4.5-4.19

ADOPT blonde puppy, young collie shepherd, loves kids, selection charming spayed female $15 donation. Cats too. 729-1698, 5718 4.5tf

FREE: Registered Persian cats, red tabby spayed male, blue cream spayed female. 729-5207. 4.5-19

FREE: 3 kittens, trained, some calico. 729-0402 4.5-4.19

HOUSEWORK

ALL ROUND general cleaning and odd jobs. Windows and walls washed, floors waxed, cellars, cleaned. Call Mr. Larrabee, Larry's Services, 24 Hour Service 893-9000 tf

HOUSECLEANING DONE weekly and bi-weekly. Day and evening service available. Reasonable prices and excellent service. 646-1834. tf

CAPABLE WOMAN WANTED for housework. One day a week. Modern apartment, on bus line 643-5180 4.5-4.19

GIVE A HOOT. DON'T POLLUTE

Painting...
No Job Too Large
Interior Exterior
Carpentry Paperhanging
Gutters Cleaned & Oiled
Free Estimates
Quality Workmanship
References
Very Reasonable Prices
All professional men
"Pleasing is our goal"
H.A. VIETRO & ASSOC.
648 4619

FOR THE VERY BEST
in Exterior and Interior Decorating
WARMACK PAINTING CO. INC.
A reliable firm that will take the time to work with you.
935-6267
Scores of local ref. Free Estimates

Eager Beaver
TREE SERVICE
ALL PHASES
FREE ESTIMATES
729-1258 729-0678

EMPLOYMENT

REAL ESTATE

CENTREX

TELEPHONE OPERATOR

3:30 p.m. to 11:30 p.m.
Monday through Friday

Opening for a candidate who will enjoy greeting our visitors and operating our telephone console. Typing ability helpful. Telephone company experience is preferred but 2 to 3 years PBX background will also be considered. Opportunity for salary increase after 6 months and 12 months. Excellent benefit package including 10 paid holidays, sick pay, 2 weeks' vacation, group insurance, etc.

Please call Bob Belluche at 855-2605, Belmont.

McLEAN HOSPITAL

An equal opportunity employer

FULL TIME AND PART TIME EMPLOYMENT

If you are available full or part time we may have the job you are looking for.
Applicants must be neat in appearance, in return for some hard work on your part we offer.

INCOME EXCEEDING $2.60 Per Hour

Uniforms provided, general food allowance, schedule to fit your needs.
Call 547-0566 for an interview appointment

Friendly Ice Cream Shop

Fresh Pond Shopping Center Cambridge, Mass.

An Equal Opportunity Employer

ASSEMBLERS

4 DAY WEEK — ALL SHIFTS
7 A.M. to 5:30 P.M. — 8 P.M. - 6:30 A.M.

- Work 40 hours, 4 days, have 3 day weekends
- Good starting wage, better if you do a good job
- Experienced or inexperienced, will train
- Modern electronics plant, friendly atmosphere
- 7 paid holidays — paid vacation
- Group health insurance — life insurance
- Permanent job, advancement within the company

PLEASE CALL JUNE KIDNEY — 272-9015

Semicon, Inc.

10 North Avenue, Burlington, Mass.
An Equal Opportunity Employer

1st Class Fireman

$4.17 per hour, plus shift differential. Large corporation, steady employment and good fringe benefits. Inquire at:

Swift Edible Oil Co.

134 Cross Street, Winchester

Or Call 729-4200

An Equal Opportunity Employer

N. C. R. MACHINE OPERATOR

Salary open, good working conditions. Contact Mrs. Scanlon or Paul Aiken.

648-5800

PART TIME POSITIONS

WAITRESSES WAITERS

Excellent wages, uniforms provided. Clean congenial atmosphere. Please apply to Store Manager.

BRIGHAM'S

15 White Street
Porter Square, Cambridge

An Equal Opportunity Employer

RADIOLOGIC TECHNOLOGIST (Weekends)

Position available for radiologic technologist to work weekends only.
MODERN FACILITIES — PLEASANT WORKING CONDITIONS — ADEQUATE OFF STREET PARKING — ON MBTA BUS LINE.
Please contact Personnel Dept. 868-2200 (Ext. 234)

SANCTA MARIA HOSPITAL

799 CONCORD AVE.
CAMBRIDGE, MASS.

An Equal Opportunity Employer

HELP WANTED

Town of Arlington

WATCHMEN

ALSO

TEMPORARY CUSTODIAN

PART TIME

643-6700 line 232 or 360

RESPIRATORY THERAPIST

Opening on evening and or night shift for CITT eligible therapist.

Symmes Hospital

Arlington Mass.

646-1500 ext 205

An Equal Opportunity Employer

MECHANICAL TRAINEES

Some mechanical ability helpful, but not required.

Call or visit

Gregstrom Corp.

64 Holton Street, Woburn

935-6600

ENJOY CAMBRIDGE

Enjoy working in Cambridge Universities and consulting firms. We have fine jobs for people with good office skills; secretaries, typists.
Please call, Marion Williams, 646-2579 for an appointment.

OLSTEN TEMPORARY SERVICES

CLERK TYPIST

Opening for experienced Clerk Typist. Excellent typing skills and shorthand required. Full time permanent position. $3.25 per hour.
For appointment call Personnel Dept. 491-6000

M & M TRANSPORTATION CO.

186 Alewife Brook Parkway
Cambridge, (located in Fresh Pond shopping Center)

An Equal Opportunity Employer

NURSES

R.N. or L.P.N.
Full or part time, shift arranged.

NURSES AIDES,

Full time, 3 to 11:30 P.M.
Excellent pay and conditions, paid holidays and sick leave. Blue Cross available.

648-9530

Park Avenue Nursing Home

146 Park Avenue Arlington Heights

SECRETARY

If you have 3 to 5 years' experience, good typing, (shorthand desirable), skilled in handling all phases of office procedures, we have the job for you.

To arrange for an interview, please call Mr. E. Natale

CONSOLIDATED COMPUTER INTERNATIONAL, INC.

235 Wyman St. Waltham, Ma.
890-7100

TAXI DRIVERS

Days, Evenings, Weekends.

Full - Part Time

To drive in safe, busy, suburban location. Good pay and steady work. If over 21 and neat appearing,

Call 648-4666

Dionne Real Estate

643-1855

FOR SALE

7 Room Dutch 3 Bedroom $34,900.
½ of Duplex $24,900.
2 Bedroom Apartment $185 per mo.
Have buyers in the 30's.
One buyer looking for a lot

ACCOUNTING CLERK

Position requires general knowledge of accounting duties. Will include maintenance of daily journals and ledgers, also assisting controller and various other tasks. Good starting salary and fringe benefits.

Send resume or call 933-7610, Ext. 40 for appointment.

THERMO ELECTRON CORPORATION

9 Crane Court
Woburn, Mass. 01801

SELL YOUR HOUSE TODAY!

Investors will purchase one to six family houses direct from owners ... No waiting ... At a fair market value...

Call 289-6680 or 289-0851

Ask for Mr. Mario
Brokers Invited

More Classifieds On The Next Page

GENERAL OFFICE

Part Time

Capable person with typing ability and aptitude for figures is needed in 3 girl office. Pleasant working conditions; convenient to transportation.

Call 646-7300

New England Farms Packing Co.

30 Water Street, Arlington

JOB WANTED

Responsible high school student eager to earn money for summer cross-country trip. Will do yard jobs, window washing, interior-exterior painting, other odd jobs. Call Bill,

729-8532

CHEMICAL EQUIPMENT OPERATORS

To operate various equipment used in the manufacture of epoxy adhesives. Prior experience operating industrial machinery necessary.

MAIL CLERK
MAINTENANCE ASSISTANT

We are seeking a mature person with a good driving record to process incoming and outgoing mail using our company vehicle, and to perform varied miscellaneous duties for the Maintenance Department.

ASSEMBLERS

For light assembly of cartridge and biomedical units. Hardware assembly experience preferred.

Amicon provides excellent benefits and offers unusual growth opportunities.

Telephone 861-9600
25 Hartwell Avenue
Lexington, Mass. 02173

We are proud to be
An Equal Opportunity Employer

amicon

MACHINE SHOP TRAINEE

Full Time
or
Part Time

Please call

729-9400

LET US LEND A HELPING HAND

We Need You and You Need TRAVIS.
Convert time into money.

- EXPERIENCED TYPISTS
- KEYPUNCH OPERATORS
- SWITCHBOARD OPERATORS
- CLERKS

Never a fee. Vacation and holiday benefits. Drop in or call Diane Slack at 272-8700.

TRAVIS TEMPORARY

223 C Middlesex Turnpike
Burlington

SECRETARY

A challenging opportunity as Secretary to our Controller is available for a responsible person with previous business experience. Accounting or legal background is desirable.

This person must be well organized and, have good typing skills. Shorthand a plus, but not required.

35 hour week; convenient and attractive office; excellent starting salary and outstanding fringe benefit package.

Please call Kris Munson at 861-0800

CHANDLER LEASING DIVISION

PepsiCo Leasing Corporation
101 Hartwell Avenue, Lexington, Mass.

DENTAL HYGIENIST

Arlington

4½ days - no Saturdays.

Call 648-4050 or 643-5615

RN's and LPN's

3 to 11 and
11 to 7

Full Time

862-7400

NURSES AIDES

FULL TIME
3 to 11:30 Shift

Must have hospital experience.

ORDERLIES

FULL TIME

Experienced for 3 to 11:30 and 11 to 7 shifts

Positions available for medical surgical patients. Modern facilities - pleasant working conditions - adequate off-street parking, on MBTA bus line.

SANCTA MARIA HOSPITAL

799 Concord Avenue
Cambridge, Mass. 02138
(on the Cambridge-Belmont line)

An Equal Opportunity Employer

A secretary, for one of the garden spots of Massachusetts.

Full or Part Time

You should have good typing, know billing and bookkeeping and handle numbers like pie. And in return, you get to work in pleasant Lexington, in a relaxed (but busy) office. You park for free, and you'll like the people you're working with, maybe as much as you like the salary and benefits. Call Bernice. (See? You're on a first name basis already.)

SEASONS FOUR

HOME AND GARDEN CENTER
1265 Mass. Ave., Lexington 02173
861-1111

BROWN REALTY CO.

SALES RENTALS

For Rent

2	Rooms - all util.	$145
4	Rooms - 2nd floor	$120
4	Rooms - 2nd floor	$185
5	Rooms - 2nd floor	$160
5	Rooms - 1st floor	$185
5	Rooms - new	$290
6	Rooms - single	$300
6	Rooms - 1st floor	$190

1358 Mass. Ave.
Arlington 646-2221 -2

TELEPHONE OPERATOR

is needed for operation of a 4 position board. Moderate typing ability desirable for operation of teletypewriter.

GOOD TYPIST

to prepare technical documents for publication. Work includes typing equations, tables, etc. Experience with IBM Executive Model helpful.

For an appointment to discuss these positions, call Miss Jane Notaro at 862-5500, extension 7305.

LINCOLN LABORATORY
Massachusetts Institute of Technology
P.O. Box 73
Lexington, Massachusetts 02173

An equal opportunity employer M-F

INTERTEL PROMOTES EMPLOYEES

Intertel, a fast growing electronics manufacturer of data communications equipment in the commercial market has immediate openings for:

ASSEMBLER TRAINEES
to insert electronic components on printed circuit boards.

EXPERIENCED ASSEMBLERS
with PC board experience.

ELECTRO-MECHANICAL ASSEMBLERS
to perform electrical and mechanical assembly on power supplies. Should have experience with electro-mechanical drawings, hand tools, soldering, micrometers, etc.

TEST TECHNICIANS
to perform manufacturing test procedures. Should have digital logic experience and be able to use scopes, counters, meters, etc. Analog experience is a plus.

QC TEST TECHNICIANS
to follow established procedures which ensure quality control of our products. Should have some electronic education and-or experience.

PC LAYOUT DESIGNERS
to design and tape high density PC boards having analog and digital components and draw back-up drawings. Should have knowledge of sheet metal dimensioning and a firm knowledge of standard drafting procedures.

MARKETING SECRETARIES
to handle interesting and varied assignments. Should have good typing and shorthand skills.

CLERK TYPISTS
to do general typing and filing. Should have good typing skills.

We doubled in size last year and we are going to do it again this year. We offer excellent salary and benefits and plenty of opportunity for advancement. Modern facilities. Friendly people.

Please call or come into the personnel department 8:30 to 5:30 p.m., Monday through Friday., INTERTEL, INC., 6 Vine Brook Park, Burlington, Mass. 01803 (Next to the Burlington Mall). (617) 273-0950.

An Equal Opportunity Employer

intertelinc.

DENTAL ASSISTANT

Arlington Office

Person, experience not necessary, will train. 5 day week, some typing.

Box WL
Winchester Star
3 Church Street
Winchester, Mass. 01890

SECRETARY WORK NEAR HOME

Growing electronics firm has need for experienced secretary for production department. Pleasant working conditions, liberal fringe benefits. Duties include typing, dictation, filing and purchasing.

Electronics Instruments & Specialty Corp.
42 Pleasant Street
Stoneham, Mass. 438-5300

BLOOD BANK TECHNICIANS

Full time opening on day shift. Also opening for individual to work evenings on an "on call" basis.

Symmes Hospital
Arlington Massachusetts
646-1500 Ext. 205
An Equal Opportunity Employer

LAUNDRY WORKER

Hours 9 to 3 p.m. Monday thru Friday; general duties, immaculate clean working area, excellent working conditions and wages.

Park Circle Nursing Home
15 Park Circle, Arlington
643-9275

PART TIME

HELP WANTED for GENERAL RESTAURANT WORK

Afternoon and Evening Hours Available

Apply: MARIO'S ITALIAN RESTAURANT
1733 Mass. Avenue, Lexington

SECRETARIES!!!

We have the variety to spice your working life in a rapidly growing retail business which sells and services yachts and boating equipment. Highly diversified and interesting position. Lots of people to people contact and by telephone. Retail sales experience helpful. Good typing and shorthand skills a "must." Stores, bus lines and commuter trains only a block away. Excellent employee benefits, plus liberal employee discount. Phone Jan at 729-9070 for further information and interview appointment.

DRY CLEANING PRESSER

Part time, mornings. Will train, or experienced. Apply in person.

600 Mass. Ave. Arlington

FULL TIME
SECRETARY
ARLINGTON

Brigham's is seeking an energetic individual with personality and organization to work in our merchandising department. This position includes a variety of duties and requires good shorthand and typing skills. (60 wpm)

Excellent benefits and salary negotiable.

For more information, call 648-9000, Ext. 34.

BRIGHAMS

An Equal Opportunity Employer

MODELING IS FUN
PROFITABLE TOO

Fashion Signature needs girls who are interested in modeling. No experience is necessary as short training may qualify.

FIND OUT NOW-CALL 893-0848

be AN AVON LADY
call:
489-2814

SECRETARIES - Fee Paid

Bul. Nos-h	$135
Camb.-To Finan. VP-s-h	$150
Arl.-Med. Nos-h	$100
Lex. Market.	$130
Bedford-Insur. exp. to	$125

Many other interesting local positions available.

Open Mon. thru Fri. 9 to 5; Tues. 'til 8 p.m.

Arlington Placement Associates
691 Mass. Ave. Arlington
648-1080

Clerical Openings

Secretaries - variety of interesting positions available. Good typing and shorthand skills required.

Clerks - general office work with knowledge of typing. Experienced or recent graduates.

Above positions offer good starting salaries, comprehensive company-paid benefits, attractive work environment.

RAYTHEON

Call or visit A.J. Bertolino, Raytheon Company, Hartwell Road, Bedford, Mass. 01730. Telephone: 274-7100, ext. 3422.

An Equal Opportunity Employer

HARVARD UNIVERSITY

Experienced SECRETARIES

Outstanding employment opportunities for experienced secretaries who desire a varied and stimulating position with the University. You will work in a busy and demanding environment but one that offers communications with interesting people and a great deal of job satisfaction.

Typing 60 wpm, dictaphone and-or shorthand.

Please visit our Personnel Office, Holyoke Center, 6th Floor, 1350 Mass. Avenue, Cambridge, Monday through Friday, 9 a.m. to 3:30 p.m.

HARVARD UNIVERSITY

In accordance with Harvard's affirmative action program, applications from minority group candidates are particularly encouraged.

PAINTING

EXPERT PAPERHANGING, Painting floor sanding, interior, exterior. Earl Farmer Contractors 643-5730. tf

WALLPAPERING, PAINTING and ceilings. Free estimates, 648-1775. tf

PAINTING (Interior). - Wall Papering and Ceilings. Free estimates. Howell & Sons. 643-9452. tf

COLLEGE GRADUATE and partner do interior and exterior painting. Experts in peeling paint. Experienced in ceiling and wall repair. Wallpaper removed and hung. 10 years' experience. Fully insured 729-5342 8.3tf

EXTERIOR PAINTING, single home from $350. Local references provided. For free estimate call 665-8735. 3.1-4.26

PAINTING! We will paint your house or apartment at a low price. Experienced. 734-7612 or 354-3148 anytime. 3.22-4.5

PAINTING and wallpapering, days or evenings. Outside painting. Satisfaction guaranteed. Call Ed 646-3465. 3.29-4.12

HOME SERVICES. Specialist in interior painting, also panelling. Tile walls and floors. Gutters, yards cleaned. Quality work, free estimates. Peter Higbee, 646-3763. 4.5-4.19

TWO YOUNG qualified painters, reasonable rates, interior and exterior, oil and clean gutters. Fully equipped. Free estimates. 862-0198. 4.5-4.19

HOUSE PAINTING-Give good appearance and long protection to your home. Pre-season rates. W. Baynes 643-5947. 4.5-4.19

PAINTING-EXPERIENCED exterior and interior house painters. Quality work at reasonable rates. Complete references. Free Estimates. 646-6905. 4.5-4.19

WORK WANTED

ENJOY YOUR own house parties. Hire experienced country club waitress to serve and clean up. Call 729-8073. 11.9tf

TYPING DONE on I.B.M. Selectric, all phases including manuscripts and thesis. Call anytime. 861-9180. 11.16tf

TREE SURGERY and removal. Storm damage repaired, also rubbish removed. For our estimate please call 729-6269 or 935-4265. 1.18tf

JOHN SEARS Housekeeping Service. Kitchen floors washed and waxed. Bathrooms completely cleaned. Furniture polished or dusted. Floors and rugs vacuumed. Complete service. Free estimates. Bi-weekly or monthly Mr. Sears. 646-3609. 3.15-tf

EXPERT secretarial services from my home. All fields. At your convenience 729-3961. 3.22tf

TYPING done at my home. Excellent skills. 729-1346 or 662-6273 3.22-4.5

EXPERIENCED SECRETARY. Your equipment, my skills. Educated, intelligent, well-organized. Will do typing, dictaphone, billing, office bookkeeping in my home. 646-8331. 3.22-4.5

LAWNS CUT! If you would like your lawn cut, please call 643-0985. 3.22-4.5

INCOME TAXES prepared in my office, 212A Mass. Avenue, Arlington. By professional man. Hours 9 to 5 p.m. and Saturday 7 to 9 p.m. 646-1105 3.29-4.12

WORK WANTED in mailing room or printing office 3 days a week. Call 646-3286 3.29-4.12

EXPERT TYPING on IBM Selectric. All phases of technical typing, including manuscripts and theses. 20 years technical experience. Can pick up and deliver. Call 648-1246 3.29-4.12

LICENSED PRACTICAL NURSE. Intelligent, capable, wants steady private duty case caring for elderly patient; am honest, highly recommended, and available at once. Call 387-8363 4.5-4.19

EXPERT SECRETARIAL services from my home. All fields. At your convenience. 729-3961 4.5tf

DISABLED VET seeking position as linotype operator or job which requires setting. Call Ernie, 729-7564. 4.5-19

LANDSCAPING

LANDSCAPING. EXPERT results at low rates. The Lawn Care People offer complete lawn maintenance and improvement programs. Let us fertilize your lawn at no extra charge when we maintain it this year. Call for free estimate 729-1186 day or night. 3.22-4.5

LANDSCAPE GARDENING. SPRING CLEAN UP, fertilizing and seeding. Weekly lawn maintenance 646-0276. 3.22-4.5

COMPLETE LANDSCAPING CO. Spring clean-up, sodding and planting, water tilling and seeding, pruning and edging, cutting lawns and tree work. Free estimate. 862-0198. 3.22-4.5

JERRY'S LANDSCAPE SERVICE. Spring clean-up, complete lawn maintenance, new lawns by seed or dos. Designing, planting and pruning. Authorized installer for underground lawn sprinklers. 643-6490. 3.29-4.12

LAWNS spring clean up, lawns limed fertiziled. Call 729-3014 3.29-4.12

LANDSCAPE WORK. Experienced and well equipped college student desires spring summer, and fall landscape and lawn maintenance work. Spring cleanups, new lawns, fertilizing and lawn cutting a specialty. Prices arranged accordingly. Call 484-0299 days or evenings 4.5tf

FRANK'S LANDSCAPE GARDENING. Est. 1951. Spring clean-up pruning, trim evergreens, planting, seeding new lawns, weed and cultivate gardens, lawn cutting. Free estimates. 862-0308 4.9tf

LANDSCAPE WORK, experienced and well-equipped college students desire Spring, Summer and Fall clean-up. New lawn, seeding lawns, weekly lawn cutting and pruning trees. 643-8306 4.5-4.19

LAWNS CUT! By dependable college student with own car and mower, please call 643-0985. Reasonable. 4.5-4.19

GARDENING, SPRING Clean-up, seeding, fertilizing, hedge trimming, tree pruning, grass cutting. Free Estimates Call 643-2047 4.5-4.19

DRESSMAKING: DRESSES, jackets, coats, draperies, bedspreads, pant suits wedding gowns, etc. made to order. Alterations and fittings. Reasonable. For appointment, call Dina, Four Corners, Woburn, 933-4177 4.5-4.19

birth defects are forever. unless you help. give to the March of Dimes

HELP WANTED

EXPERIENCED MACHINISTS, full or part time. Apply in person. Crystal Engineering, 103 Foundry Street, Wakefield. 245-6593 3.22-4.5

ELDERLY WIDOW, alert and ambulatory needs middle-aged, mature lady to live in who will drive, do light housekeeping. Car required. Own bedroom in 4 room apartment. Contact Social Services Department, Winchester Hospital, 729-9000, ext. 360 3.22-4.5

EXPERIENCED GAS STATION attendant full time and part time evenings 6 to 9 p.m. Belmont Center Exxon Station, 7 Channing Road, Belmont 484-9712. 3.22-4.5

COUPLES WANTED part time to help small Mail Order - Wholesale business expand. Call for appointment. 862-3120. 3.22-4.5

EXPERIENCED INTERIOR Painter apartment houses. $3.85 per hour. Full or part time. Call 648-0000 3.15-3 3.22-4.5

LIGHT HOUSEKEEPING, and babysitting for 8 year old girl. Noon to six p.m. five days a week 646-4154. 3.22-4.5

COMPANION for elderly lady, live in, light housework, some cooking, references. 729-5462. 3.29-4.12

FULL TIME HELP for package store. Write WK Winchester Star, 3 Church street, Winchester. 3.29-4.12

FIGHT THE price rise with the rising income, part time work, daytime or evenings, occasional days, $5 hourly or more, teaching make-up, free training. No investment, no door to door selling. Qualified for new Chevrolet with insurance prepaid. Mrs. Murphy 646-6338. 3.29-4.12

RELIABLE PERSON to house clean every other Friday, must have own transportation. 729-6381. 3.29-4.12

SINGLE ADULT desires reliable woman to do housework 3 hours bi-weekly. Call 643-3252 after 6:30 p.m. 3.29-4.12

FULLTIME LANDSCAPE laborer wanted by local landscape service. 646-7440 after 6 p.m. 3.29-4.12

LIKE TO TALK? Earn money at home talking on the telephone. For information call 646-1933. 3.29-4.12

X-RAY TECHNICIAN. Private Radiology office, Lexington. 5 day week, fringe benefits. Call 862-8855. 3.29-4.12

WOMAN NEEDED all night to care for elderly woman in Arlington. Call 648-5288 before 9 p.m. 3.29-4.12

GREEN THUMBER? If you enjoy gardening and have a little spare time to spend profitably, please call 646-0096. 3.29-4.12

MEDICAL SECRETARY, experienced, full time for Medford Physician's office. 391-6636. 4.5-4.19

SECRETARY-MATURE. experienced secretary for professional office in Winchester. 729-9224 or 729-2002. 4.5-4.19

MATURE PRACTICAL NURSE wanted 3 times weekly for elderly couple. 729-7645. 4.5-4.19

DRIVER WANTED--fulltime, 18 years old or over. Days. 648-5830. 4.5-4.19

BAKER'S HELPER wanted for the Summer at York Beach, Maine. Call 643-6970. 4.5-4.19

WORK DAYS, EVENINGS. Set your own hours, set your income goal. In your own business. For interview call 646-4487 between 4 & 7 p.m. 4.5-4.19

CHILD CARE

WANTED: MATURE person weekday afternoons 3 to 6 for two boys, 8 and 10. References. 729-2578 3.22-4.5

WOMAN to care for my children in my home 3 to 4 days a week, 9 to 4:30. Dallin School area. Arlington. 646-2580. 3.22-4.5

MOTHER WITH ONE 5 month old and degree in elementary education will keep your child in her home days. Lake Street area. Extra special attention. 646-8426. 3.22-4.5

NEED A baby sitter? Dependable high school student with good references. Call 646-9065 3.22-4.5

LOOKING FOR dependable, high school girl to babysit occasional afternoons and evenings. Must be neat and conscientious. 646-2593. 3.22-4.5

LOVING, ENERGETIC sitter needed in my home. Three half-days weekly. Near Rte. 2 and Pleasant. References requested Call 646-3320. 3.29-4.12

MOTHER OF 2 school-age children would like to babysit in own home. Bishop School area. 646-4799. 3.29-412

HIGH SCHOOL male student 17, Red Cross first aid instructor camp counselor, life guard, will baby sit in your home. Have own transportation. For references, hours, price etc. Call 729-5142 3.29-4.12

YOUNG MARRIED couples with prominent references available for babysitting. Will interview. Call University Home Services, 449-3590. Members NASR 3.29tf

BABY SITTERS. Girls 16 will sit for families at cape or islands. 729-1337. 4.5-19

LOST AND FOUND

LOST- March 25, Lhaso Apso, small white longhaired, vic. Ridge St. Reward. 648-4044 3.29-4.12

FOUND: BLACK KITTEN, with white paws Winchester-Arlington line. Call 643-3527 3.29-4.12

LOST: SIAMESE CAT-2 years old. On Sunday March 25. Has name tag on collar. Reward if found. Call 643-9337. 25 Mt Vernon st., Arlington 3.29-4.12

LOST ALL white female cat, red collar lost near Taft Drive, Winchester. March 28. Information, call 729-8625. 4.5-4.19

DOGS, 2 males, small gold and white with choke, collar, black-Labrador type. Call 729-1698 or 729-7990. 4.5-19

FOUND: DOG, friendly, small black, young male dog, part Spaniel, brown collar, no tag. 396-0765.

LOST: GREY TIGER cat, pink nose, white hind legs, on Mystic Street. 646-9297. 4.5-4.19

SERVICES

ARLEX CAR Haulage. Junk cars removed if complete. 648-4839. tf

WALLPAPERING interior painting. 10 years' experience. 665-3685. 10.26tf

TREE WORK pruning, trimming, take downs. No job too big or small. Reasonable rate. Pete 729-1258. Bob 729-0678. 1.18tf

WHITE JUNK Co. Dealers in papers, magazines, scrap iron, copper, brass, lead, etc. 396-2556. 1.25tf

PEABODY PAINTING and carpentry. Roofers. Gutters. Siding. Petitions. Quality painting. For free estimate call 532-1432 tf

HOUSEPAINTING-LAW school graduate painting during spring and summer until he receives bar results. Licensed, insured. 5 years experience. Many references 944-8540. 3.15-5.10

FURNITURE REFINISHED or antiqued beautifully in one thousand custom colors to complement any decorating scheme. Call 438-2506. 3.15-tf

ATTICS AND cellars cleaned. Free estimates. Call us for any rubbish removal or miscellaneous jobs. Call 1-851-6897, Tewksbury, after 5 p.m. 3.22-4.5

CELLARS, YARDS, attics cleaned. Reasonable. Call 643-9548. 3.22-4.26

P & S SERVICES, Painting, Carpentry. Moving. Junk Removal. Call 646-7158 or 648-5631 3.22-4.5

GUTTERS CLEANED and oiled. Reasonable. Call 643-9548. 3.22-4.26

GENERAL CONTRACTOR. All types of work. Electrical, plumbing, carpentry and tree removal. You name it! For free estimate call 648-4959 days, or 646-6093 after 4:30. 3.22-4.5

SPRING CLEAN, your attic, cellar, garage. Let an expert remove that fire hazzard. Odd jobs also. Free estimate. 643-0403. 3.29-4.12

LAWRENCE J. PARKER, Lic. Electrician. Commercial, Industrial and residential. No job too small or large. Call Cambridge 491-3118 or Tewksbury 851-7037 3.29-4.12

CALVERT MOVING CO. For an extra soft move, be it large or small. Call 547-7465. 3.29-4.12

FOR EARLY spring cleanup. Basements, garages, lawns, and landscaping. Domenic. 648-7287. 3.29-4.12

FAST INEXPENSIVE film processing. Black and white only. Enlargements made to all popular sizes. For more information call Jim Madigan at 729-8654. 3.29-4.12

HELP-Married College Senior Needs Part-Time Work. Anything From Windows & Lawns to Moving Stone Walls. Helpers Available for Large Jobs. 729-1653. Ted 3.29-4.12

H & H HOME APPLIANCE Service. Repairs all major brands of washers, dryers, dishwashers, refrigerators freezers and ranges. Factory trained. Prompt service, reasonable rates. Reading 944-7270. 3.29tf

INTERIOR DECORATOR are you considering changes in your decor! Let me help you with color schemes, fabrics furniture arrangements and wallpaper selection. Ellen Kimball, 729-2347. 3.29-4.12

HAND WOODWORKING, furniture making, cabinet making, and repairs done reasonable. Early American hutch table now for sale. Call Gary, 729-9418. 3.29tf

PIANOS TUNED and repaired. 354-7329. 3.29-4.12

TYPING done in my home. 729-7620. 3.29-4.12

GREEN TAXI Service, days and evenings. Call 729-3138. Flat rates. Airport Service. 4.5-4.19

GARDENING, clean up, pruning, for season. Call 935-6024. 4.5-4.19

ATTICS AND cellars cleaned. Free estimates. Call us for any rubbish removal or miscellaneous jobs. Call 1-851-6897, Tewksbury, after 5 p.m. 4.5-4.19

LOST BOOKS

LOST BOOKS NO. E685, E-1709 of Suburban National Bank of Arlington. Application has been made for payment of the account under General Laws, Chapter 167, Section 20 Payment has been stopped 3.29-4.12

LOST BOOKS 178454, 225143, 234483, 206500, 225662 of the Arlington Five Cents Savings Bank. Application has been made for payment of the account under General Law Chapter 67, Section 20. Payment has been stopped.

LOST BOOK NO. 7391 of Suburban National Bank of Arlington. Application has been made for payment of the account under General Laws, Chapter 167, Section 20 Payment has been stopped. 4.5-4.19

CARE

TO THE BOARD OF APPEAL
WINCHESTER
MASSACHUSETTS

March 26, 1973

The undersigned hereby makes application to conduct an Agency Giving Day Care to Children, as defined in Section 58 of Chapter 111 of the General Laws as amended, in the **First Congregational Church, on Church Street at the Common**, to operate ten (10) sessions, twenty-four (24) children at each session. In a decision by the Board of Appeal, dated August 7, 1972, permission was granted to conduct such Agency, but limited to seven (7) sessions (each morning constituting a session and each afternoon constituting a session) with no more than eighteen (18) children in any one session.

Alice O. McCarter, President
Neighborhood Cooperative Nursery School

TOWN OF WINCHESTER
WINCHESTER
MASSACHUSETTS

March 26, 1973

Upon the foregoing application it is hereby ORDERED: That a public hearing be held thereon in the **East Room of the Town Hall on Tuesday, May 8, 1973 at 7:30 o'clock in the evening**, that notice thereof be given at the expense of the applicant by publishing a copy of said application together with this order in The Winchester Star, once in each of two (2) successive weeks the first publication to be not less than twenty-one (21) days before the day of the hearing, that notice thereof be given to the petitioner and to the owners of all property deemed by the board to be affected thereby including the abutters and the owners of land next adjoining the land of the abutters, notwithstanding that the abutting land or the next adjoining land is located in another city or town, as they appear on the most recent tax lists, and to the planning board of the city or town, and, if pertinent, of the adjoining city or town. A copy of such notice shall be posted in a conspicuous location upon the property to which said application relates.

By the Board of Appeal
Frederick D. Herberich, Chairman
Daniel T. Chane, Jr.
Herbert F. Ross
4.5-2w

NOTICE TO WATER CONSUMERS

Effective April 1, 1973 all hydrants will be tested and flushed. This may result in discolored water in the mains. However, the purity of the water will not be affected.

Water and Sewer Dept.
T. W. Conlon, Jr.
Superintendent

NOTICE OF LOST PASS BOOK

In connection with the requirements of Chapter 167, Section 20, of the General Laws and Acts in amendment thereof or supplementary thereto, notice is hereby given of the loss of Pass Book No 59791 issued by the Winchester Savings Bank and that written application has been made to said bank for the payment of the amount of the deposit represented by said book or for the issuance of duplicate book therefor

WINCHESTER SAVINGS BANK
T. Dickinson
Asst. Treas.
3.29-2w

Termites?
Call
WALTHAM CHEMICAL CO.
893-1810

INVITATION TO BID ON

MC CALL JUNIOR HIGH SCHOOL
INDUSTRIAL ARTS SHOP
TOOLS AND EQUIPMENT

The Town of Winchester, Massachusetts, represented by its Permanent Building Committee, will receive bids for a list of "Industrial Arts Shop Tools and Equipment" for the former High School Building at 458 Main Street, until and not later than 2 p.m. on Friday, April 13, 1973 at the Office of the Superintendent of Schools, 15 High Street, Sanborn House, Winchester, Massachusetts 01890.

All bids must be received by the Committee at the above address, date and time in sealed, opaque envelopes plainly marked with the name of the company submitting the bid and the phrase "Bids for McCall Junior High School Industrial Arts Shop Tools and Equipment." Bids will be opened publicly at that time and place.

Bids must be submitted in duplicate, either in ink or typewritten.

The awarding authority reserves the right to accept any bid and to reject any and all bids and to waive informalities in bidding, if it be in the public interest so to do.

TOWN OF WINCHESTER
MASSACHUSETTS
by the
Permanent Building Committee
Robert Frank, Jr., Chairman
4.5-1w

COMMONWEALTH OF MASSACHUSETTS
Middlesex, ss PROBATE COURT

To all persons interested in the trust estate under the will of Jere A. Downs late of Winchester in said County, deceased, for the benefit of Elizabeth S. Downs and others.

The trustee of said estate has presented to said Court for allowance its twenty-third to twenty-sixth accounts inclusive.

If you desire to object thereto you or your attorney should file a written appearance in said Court at Cambridge before ten o'clock in the forenoon on the twenty-sixth day of April 1973, the return day of this citation.

Witness, William E. Hays, Esquire, First Judge of said Court, this twenty-sixth day of March 1973.

John V. Harvey, Register
4.5-3w

COMMONWEALTH OF MASSACHUSETTS
Middlesex, ss PROBATE COURT

To all persons interested in the estate of Fred S. Doyle late of Winchester in said County, deceased.

The executrix of the will of said Fred S. Doyle has presented to said Court for allowance her first to fourth accounts inclusive.

If you desire to object thereto you or your attorney should file a written appearance in said Court at Cambridge before ten o'clock in the forenoon on the twenty-sixth day of April 1973, the return day of this citation.

Witness, William E. Hayes, Esquire, First Judge of said Court, this twenty-sixth day of March 1973.

John V. Harvey Register
4.5-3w

Lyon Lawn and Garden Headquarters

If you are searching for a source of quality Lawn and Garden products, Expert Advice, and free Soil Tests, visit us soon. See over 2015 practical items, or phone in orders for delivery. Have your problems answered by our consultants, as we have been recognized authorities on New England Lawns and Gardens for 45 years.

SPRING BARGAIN SPECIAL
CYCLONE SPREADER (7-ft. swath) $25.95
LYON LAWN FERTILIZER — 3 bags/6000 sq. ft. 15.75
Regular price $41.70
You save $8.35 — Costs only $33.35

LYON LAWN FERTILIZER
Is the Longest Lasting Fertilizer with only Spring and Fall Feeding
Now has added natural organic iron and sulfate of potash for quicker and lasting greening.

Turf Grasses grow, spread and tiller in the Spring, if fed properly. Lyon Lawn 20-5-10 with 75% Organic Nitrogen is concentrated — not a light weight. Colored granules, easily seen, covers 6 to 8 ft swath in a Cyclone Spreader. Settles to soil. No Dust — No Burn — No Smell, Filler or Fluff.

Fully feeds 2000 sq. ft. per 25-lb bag, until September.

Proved by Homeowners and Professionals to cost less per lawn, per year.

$8.49 a bag, 3 to 9 bags at $8.25
So Make LYON LAWN Your Fertilizer

Seedsmen-Lawn Consultants
Garden Supplies

JOHN D. LYON, INC
Rte. 2, 3 & 16 near Fresh Pond Shopping Ctr., Camb. Phone: 876-3706 for order delivery.

Open Thurs. Evening 'til 9

Brighten and preserve your favorite pictures . . .

oil paintings
reframed . . . restored

Malcolm G. Stevens 76 Summer St. MI 8-4118 Cor. Mill St., near Arlington Center

• fine liquors
• vintage wines
• choice beer and ale

At the "House Of Good Spirits"

HIGH STREET BEVERAGE CO.
556 High Street West Medford
HUnter 8-0630

FREE DELIVERY 4:00 P. M. DAILY

WE DELIVER WINTER COMFORT! . . . NOT JUST FUEL OIL.

• Automatic Delivery • 24-Hour Service
• Guaranteed Work • Trained Personnel
• 35 Years Experience • Budget Payments

B.T. Conlon, Inc.
Winchester - Woburn and Burlington
Licensed Technicians #7147 & #13730
27 Lake Ave. 933-1720 Woburn

This winter, take a long, hard look at your old furnace!

Time to modernize? Install a Texaco warm-air furnace after a small down payment for as little as 70¢ a day!*

White Fuel

*$101.04 down payment $21.70 per month for 24 months, no interest or finance charges. Cash price $521.84 - includes 85,000 BTU warm air furnace with burner and controls, connected to existing basement ducts and electrical wiring.

ABIZAID TELEVISION
643-9510

• Service on all makes Black and white and Color T.V.
• Home service
• One day carry-in service

Open daily Mon. thru Sat.
8 a.m. to 7 p.m.
Fri. to 9 p.m.

191 Broadway Arlington

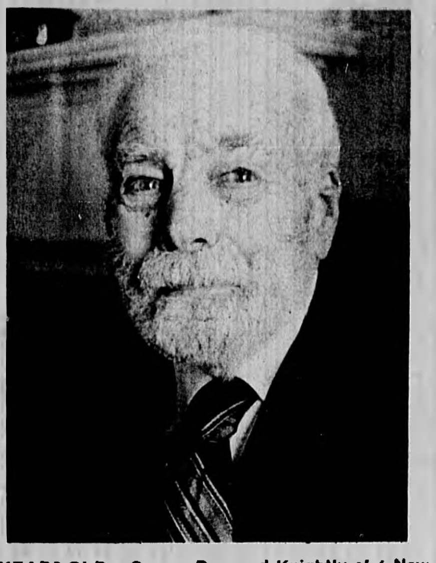

100 YEARS OLD - George Durward Knightly of 6 New Meadows rd. will be 100 years of age on April 15. He attributes his long life to clean living. He is the father of Mrs. Malcolm C. Wilson with whom he lives.

Elder Citizen Considers His Body A Temple, To Be 100

When George Durward Knightly of Winchester celebrates his birthday on April 15 he will be 100 years old. He will treat the day as any other in a long life of hard work, not joining organizations, treating his body "as a temple of God" which means he lives without drinking and smoking, and encourages others to do the same.

Knightly, who is hard-of-hearing, lives with his daughter and her husband, Mr. and Mrs. Malcolm C. Wilson of 6 New Meadows rd. He was born in Norway, Me., on a farm facing Little Pennesseewasee Lake, the son of Thomas D. and Ellen (Brown) Knightly. Educated in Norway Schools, he began working in a shoe factory when he was 16 and came to Massachusetts when he was 20.

He recalls his first trip outside of Maine. He came to Boston to a Christian conference at the Tremont Temple. Living as a Christian has been a motivating factor in his existence, he notes.

He speaks of his early home where family prayer was a daily practice and his father read from the Bible. Knightly carries on this ritual today and still has the family Bible which is now over 100 years old.

Last January, he says, he began re-reading the Bible beginning with Genesis. Now he is up to Ezekiel expecting to reach Daniel next week. "The Bible is like no other book on earth. It has a mint of knowledge. It sticks right to the main point," he says.

Reading is one of Knightly favorite pastimes. Of particular interest are biographies. Recently he finished the life story of C. H. Spurgeon, an English preacher. Others he's read about are Billy Graham and D. L. Moody. He also peruses Newsweek and Reader's Digest on a regular basis.

He looks to President Richard Nixon as "the best man for the job at this time." He considers his trips to China and Russia as major steps forward.

When Knightly was 23 he married Jennie May Rollins of Haverhill who died in 1932.

Besides Mrs. Wilson, he has a son, Harlan Knightly, who with his wife flew east from Seattle, Wash., last week to be near his father on his 100th birthday.

For 32 years Knightly owned and operated the Knightly Retail Shoe Store on Essex st., Lawrence. He lived in North Andover and raised gladioli and hybrid dahlias. He also has caned antique chairs for his children, nine grandchildren and 16 great grandchildren.

After he sold his business he moved to St. Petersburg, Fla., for 11 years where he worked as a caretaker. He came to Winchester 11 years ago.

He plays a good game of checkers. He mentions beating his son playing the other day. "He quit on the third game," Knightly recalls happily.

Knightly feel strongly about not having joined organizations throughout his life. He speaks of an incident in his youth where he refused to join a union. "I'm opposed to joining anything," he says, claiming he wants to "keep free. I don't want to be tied up to anybody."

He tells about a time he was in a hospital and a nurse asked him what he'd do if he had a million dollars. "I told her I'd spend it in the service of the Lord, probably in missions because that's where there is a lot of work to be done."

Methodists Plan Week Of Events

This Sunday the Pastor will be preaching on the topic, "He Makes A Difference," at the 10:45 morning worship service at the Crawford Memorial United Methodist Church.

At 4 p.m. the piano and organ pupils of Mrs. Sherwood Collins will present a recital at the church.

On Tuesday at 7 a.m. the Weekly Lenten Breakfast and Discussion for Men will be held.

On Wednesday at 7:30 p.m. the last of the weekly Lenten Study Groups will meet. All are welcome to this discussion of the Book of Acts, under the leadership of Don Sowers.

The Women of the church are meeting every Wednesday morning for a sewing workshop held at the home of one of the members. Anyone wishing to attend is welcome and should call Jess Beck, 6 Mystic ave., Maxine Fulton, 137 Ridge st. or Kay Wynn, 8 Chisholm rd. (Church Fair chairmen) for more information.

This Wednesday all women are invited to meet at the church at 11:30 to go in a group to the Church of the Epiphany for the Church Women United Fellowship Day. For more information and to make reservations call Nancy Woods, 120 Wildwood st.

J. I. Rawding

J. Rawding To Talk On Baptist Home

J. Irving Rawding of Winchester, Baptist lay leader, and general chairman of the Development Committee of the Baptist Home of Massachusetts, will be one of the speakers at the 82nd annual dinner program of the Home on April 26 at 6:30 p.m. at the First Baptist Church, Needham.

The Home, located on Commonwealth avenue, Newton, is one of the oldest and largest of its kind in the state. Rawding is in charge of a new 74-unit retirement and residence facility being erected on the 37-acre Evans Estate in Kingston.

Women To Attend Lenten Luncheon

Church Women United will attend the lenten luncheon program at the First Congregational Church this Wednesday at noon. Following lunch they will go into Ripley Chapel for a short service led by the Rev. John H. O'Donnell of St. Mary's Church.

The women will be asked to remain there for a short meeting which will include the opportunity for church women's groups to sign up to give a senior citizens luncheon next year.

The proposed program of Church Women United in Winchester for 1973-74 will be available so that individual churches may incorporate it in their planning.

All women are urged to attend the last gathering of this church season.

Youth Meeting

There will be a youth meeting this Friday at 7 p.m. at the New England Memorial Church of Seventh-day Adventists, Stoneham. Calvin Wood will be the speaker at this Saturday's morning worship services. The vesper service will take place at 5:40 p.m.

Diaconate To Host Rev. Dr. Almond At First Church

The Rev. Dr. Lawrence Almond, executive director of the Massachusetts Bible Society, will be the featured speaker at a special breakfast program for past and present members of the Diaconate of the First Congregational Church on Palm Sunday, Apr. 15, at the church.

Brooks Cowgill of Winchester, chairman of the deacons board, will preside. The breakfast will begin at 8 a.m.

Others participating will be the Rev. Dr. Walter B. Davis, pastor of the church, and the Rev. Dr. Kenneth R. Henley, associate minister in charge of visitation and a long-time trustee of the Massachusetts Bible Society.

Rev. Dr. Almond

About 50 will attend Dr. Almond's topic will be, "Biblical Foundations for Contemporary Living."

In the Southern New England Methodist Conference, Dr. Almond is serving as president of the Board of Trustees, secretary of the Conference Council of Ministries and a member of the Board of Ministry. Previously, he served as president of the Boards of Education and Pensions, treasurer of the Board of Missions and on numerous other Boards of the former New England Southern Conference.

He was a delegate from the New England Southern Conference to the General and Jurisdictional Conference of 1964, headed the delegation to the General Conference of 1966, and was a delegate to the Jurisdictional Conferences of 1968 and 1972, and a reserve delegate to the General Conferences of 1968, 1970 and 1972.

He has served Methodist churches in Kansas, in Cataumet and East Braintree in the Bay State, in Pawtucket, and as senior minister of the South Methodist Church, Manchester, Ct.

In Rhode Island, Dr. Almond served as a member of the Social Action Department of the Rhode Island Council of Churches; a member of the Department of Radio and Television; and as chairman of the Council's Comity Department. He is a past president of the Manchester Council of Churches in Connecticut. He has served as retreat leader and lecturer for many local, community and regional schools and conferences, on many subjects.

Dr. Almond is a member of the Board of Directors of the Massachusetts Council of Churches and the Churchman's League of New England. He is also a trustee of the Protestant Guild for the Blind and of Interfaith Bible Readings, Inc., serving also as vice president of the latter group.

Born in Kansas, he is a graduate of Baker University in that state, and the Boston University School of Theology. He has also completed special studies in city church work at Westminster Theological School, Westminster, Md.

He was admitted into full association with the New England Southern Conference of the Methodist Church in 1947, and received Elder's orders the following year.

Dr. Almond is listed in "Who's Who" in the Methodist Church and in "Who's Who" in the East.

He is married to the former Juanita Ralston of Neodesha, Kan. The couple has five children, David, organist-choir master at Concordia Lutheran Church, Manchester, Ct.; Jonathan, pastor of Christ United Methodist Church, Wakefield, R.I.; Peter, a student at Baker University in Kansas; Priscilla, now Mrs. Edward Sparrow of Norfolk, Virginia; and Stephen, a trainee with Morgan Memorial.

Religious News

Clean-up To Promote Fire Safety

This spring, during the month of April, before a man's fancy has a chance to turn to other things, practice "togetherness" by teaming up with him for some vigorous clean-up activity in and around the house.

This advice to local homemakers comes from Fire Chief I. Francis Amico as Winchester prepares to launch its annual spring clean-up campaign with improved fire safety as the goal.

Quoting figures compiled by the National Fire Protection Association, Amico notes that in the United States alone some 7,000 lives are lost in home fires annually. These fires damage or destroy more than half a million houses each year.

"Right now, before the lure of the golf course or boat club takes over with the coming of warmer weather, take time to rid your property of accumulated clutter and rubbish," the chief said.

Indoors, concentrate on the attic, basement and closets — those out-of-sight, out-of-mind places where "treasures" no one will ever want again could give fire a place to start. Outdoors, eliminate fire's breeding places by cleaning out dried brush, dead grass, old papers and other litter left in winter's wake.

"Spring clean up activities, conscientiously carried out, will help raise the level of fire safety throughout the community — in homes, businesses, schools and churches, industrial plants, open land everywhere," Amico said.

Lesson-Sermon

Isaiah prophesied: "Behold, all they that were incensed against thee shall be ashamed and confounded: they shall be as nothing;..."

In "Science and Health with Key to the Scriptures," Mary Baker Eddy writes: "Discord is the nothingness named error. Harmony is the somethingness named Truth."

The lesson-sermons are applicable to every phase of human experience. How this works is brought out in the Wednesday evening meetings by those who tell of their individual experiences.

A welcome awaits all at the 11 a.m. Sunday services and 8 p.m. Wednesday evening meetings. The Christian Science Church is at 114 Church st.

Champagne Cabaret On At St. Mary's

St. Mary's Sodality will present a champagne cabaret April 29 at 8 p.m. in St. Mary's Hall featuring "The Funtastics" in a singing review of all-time favorites from Broadway shows, operettas and current hits.

Ten young troubadours will make St. Mary's Hall their stage as they offer vocal interpretations of songs from yesterday and today.

Hot Line

Problems? Call the Hot Line: Sun-Thurs, 8-10 p.m., Fri-Sat, 8-midnight 729-6281.

Unitarian Program Highlights Music

This Sunday the Winchester Unitarian Church will present a special service entitled "words and Music by Which to Live." The Downs Memorial carillon, played by Linda Nichols, will be followed by pre-service music beginning at 9:45 a.m.

The program will include two selections by Vivaldi, "Trumpet Tune" played by John Parkhurst and the "Magnificat" sung by the Senior Choir, ending with "Adagio for Clarinet" by Spohr with John White as clarinetist.

The Rev. Jack Zoerheide will conduct the service starting at 10 a.m. A program of music will be interwoven with readings by Woodford L. Wilcox from Biblical passages and from the works of Vogt, Blake, St. Francis of Assisi and Quarles.

Under the direction of the Rev. Robert A. Storer the Motion Choir will interpret "Lift Thine Eyes" from Mendelssohn's "Elijah" by the Treble Choir.

The Junior Choir, directed by David Arsenault, will sing a Bach chorale. Selections from the works of Dvorak, Parker Vivaldi, DuBois, Haydn and Janowski will be sung by the Senior Choir, with solos by members of the Quartette, under the direction of Mary Ranton Withan with John Baldwin assisting.

Members of the Winchester Unitarian Quartette are Estelle McNeeley, soprano; Betty Morabito, alto; William W Jeffery, tenor, and Sidney C Blanchard, baritone.

MOTION CHOIR

Lauren Cummings
Susan Hankins
Cynthia Jones
Laura Parkhurst
Sarah Parkhurst

Margaret Reynolds
Nell Stoddard
Christy Wagoner
Kathy Wheeler

JUNIOR CHOIR

Betsey Keyes

Abbie Mackey
Laura DelGreco
Patty Hankins
Leah Russell
Anne Morgan
Prudy Horne
Sally Weylman
Susan Wheeler
Peter DelGreco
Tannis Redpath

Julie Zoerheide
Laura Cunningham
Sally Zarker
Cindy Cunningham
Carol Zarker
Drusilla Jaffe
Elizabeth McMillan
Lauren Fryklund
Joyce Fryklund
Mark Barker

Musket Scouts Plan Recognition Of Adult Leaders

On Saturday night at 7 p.m. at the First Congregational Church in Winchester the musket division of the Minuteman Council, Inc., Boy Scouts of America, will meet for an evening of entertainment and to thank and recognize adults who have participated in the program during the past year.

The musket division includes 19 units, 10 packs and nine troops in Winchester; 24 units, 13 packs and 11 troops in Arlington; and 22 units, 10 packs and 12 troops in Woburn.

Reservations for the program, including dinner, recognition award presentations and entertainment, must be made. In Winchester contact Nolan T. Jones of 22 Squire rd. In Arlington Contact Andrew Cunniff, 21 Peter Tufts rd.

Local Sabrettes To Participate In Folk Festival

The Winchester Sabrettes will take part in the children's dance jamboree at the annual New England Folk Festival on Saturday.

The Sabrettes have been studying and performing Israeli folk dances for two years under the direction of Nancy Sirchis The girls, ages 8-11, participated in a festival in Wellesley and have danced at the annual Chanukah and Purim parties sponsored by the Winchester Jewish Community Center. The girls are Judy Center, Julia Gittleman, Mallory Johnson, Jennifer Marks, Lynne Morris, Sarah Reich, Lauren Schulte, Adena Schutzberg, Heidi Sirchis, Amy White and Debby Wien.

The 29th annual New England Folk Festival will be held Friday to Sunday at Brockton High School. The program will include ethnic folk dance performances in national costumes, dance music of many nations by the festival orchestra, dishes of many nations and products by New England craftsmen.

Directory Of Churches And Temples Serving Town

SAINT MARY'S CHURCH
Rev. James A. Garrity, Pastor
Rectory: 158 Washington St. 729 0082
Convent: 160 Washington St. 729 0975

Daily Mass from Monday to Friday, 6:45 and 8 a.m.
Saturdays: 8, 9 a.m.
Saturdays: 5, 7:30 p.m.
Sunday Masses: 6:45, 7:45, 9, 10:15, 11:30 a.m.
Confessions on Saturdays, 4, to 5 p.m., 7 to 7:30 p.m.
First Friday Masses: 6:15, 8, 11 a.m., 5 30 p.m.

IMMACULATE CONCEPTION CHURCH
79 Sheridan cir.
Rev. Herbert K. A. Driscoll, Pastor

Weekday Mass. 7 a.m.
Saturday Evening Mass: 4:30 p.m.
Sunday Masses: 7:30, 19:30, 11:30 a.m.
Holy Day Masses: 6, 7, 9 a.m., 5:30 p.m.
First Friday Masses 7 a.m., 5:30 p.m.
Confessions: 3:30 4:30 p.m.; 7:30 8:30 on Saturdays; 4 5:30, 7:30 8:30 on Eves of Holy Days and First Fridays.

NEW ENGLAND MEMORIAL CHURCH OF SEVENTH-DAY ADVENTISTS
5 Woodland Road
Stoneham
Phone: 662 7573
Arnold R. Swanson, Pastor

Saturday: Morning Worship, 8:20 a.m. and 11 a.m.
Vespers: 3 30 p m.
Sabbath School 9:30 a.m.
Classes for all age groups
Tuesday: Midweek service, 7 30 p.m.

THE CRAWFORD MEMORIAL UNITED METHODIST CHURCH
Church Street at Dix Street Fork
The Rev. Dean E. Benedict, Pastor
Residence, 30 Dix St.
Church office 729 5056

Sunday:
9 30 a.m. Church school Nursery grade 6, Sr. High and adults. Choir rehearsal. Child care (infants).
10 45 a.m., Morning worship Child care crib room through age 4. Junior church. Junior choir rehearsal
5 p.m., Junior High Sunday chool followed by Youth Fellowship from 6-7 p.m. Youth are reminded to bring bag lunch to eat between SS and YF.
5 p.m., Senior High Fellowship

TEMPLE JUDEA
188 Franklin St., Stoneham
Tel: 665 9825
Rabbi Howard Kummer, 449-2493

Sunday
Grades 3, 4, 5, 6, 7 9 30, 11:30 a.m.
Kindergarten, 1,2, 11 a.m. 12 30 p m
Post Graduate, 11:30 a.m. 12:30 p.m.
Grades 2,4, 5 3 4 30 p.m
Grades 3, 6, 7 4 30, 6 p.m.
Saturday Services, 10:30 a.m 12 p.m.
Friday Evening Services, 8:15 p.m.

WINCHESTER UNITARIAN
(UNITARIAN UNIVERSALIST)
478 Main St.
Rev. Jack D. Zoerheide, S.T.B., Minister

Church Office: 729-0949
Hours 8:30 a.m. 4 30 p.m.
Monday Friday
Sunday Church Service: 10 a.m.
Church School: 10 - 11:30 a.m.

PARISH OF THE EPIPHANY
70 Church St.

Sunday: Holy Communion, 8 a.m.
Family Eucharist Church School, 9 a.m., 1st, 3rd, 5th Sundays
Morning Prayer Church School (2nd, 4th, Sundays)
Holy Communion, 11 a.m. (1st Sundays)
Morning Prayer (Other Sundays)
Tuesday:
Holy Communion, 9:30 a.m.
Prayer Group, 10 a.m.

CHURCH OF THE OPEN BIBLE
(Non denominational)
Cor. Winn and Wyman Streets
Burlington
Rev. Carlton Helgerson, Pastor
Church Office 272 0090

Sunday:
9:30 a.m. Sunday School for all ages.
10.45 a.m Morning Worship Service
5 30 p.m. Young People's Meeting
7 p.m. Evening Service

GRACE CHAPEL
Worthen Road, near Mass. Ave.
Lexington
Rev. Gordon MacDonald
Pastor

Sunday:
9:30 a.m. Sunday School for all ages.
10:45 a.m. Morning worship service
7 p.m. Evening Service
Wednesday:
7:30 p.m. Hour of Strength

FIRST BAPTIST CHURCH
Corner of Mt. Vernon & Washington Sts.
Rev. Clifford C. Meaden, DD, Minister
Church Office: Tel. 729-2864
Hours 9 a.m.-1 p.m.

Sunday:
9:45 a.m. Church School for all ages
11 a.m. Church at Worship

FIRST CHURCH OF CHRIST SCIENTIST, WINCHESTER
114 Church Street

Sunday morning at 11
Church Service
Sunday School for Ages 2-19
Wednesday evenings at 8
Church Service, including spontaneous testimonies of healing by members of the congregation. Public is welcome.
Reading Room
4 Mt. Vernon St.
Open to the public daily, 9 to 5, Thursday from 9 to 9. Closed Sundays and holidays. Study room, sales room, lending library.

FIRST CONGREGATIONAL CHURCH
Pastor: Rev. Walter Bond Davis
Church Office Phone 729-9180
Office Hours Monday Friday, 8:30 a.m. to 4:30 p.m.
Sunday
9:30 a.m. Adult Bible Class
10:45 a.m. Church School Classes, Nursery-Grade 6
10:45 a.m. Morning Worship in the Sanctuary
6:45 p.m. Youth Choir Rehearsal
7:30 p.m. Junior High Fellowship
7:30 p.m. Nonagon Fellowship for Ninth Grade
Tuesday
9:30 a.m. Bible Class
10:00 a.m. Friendly Service Sewing
7:45 p.m. Committee Church Night (1st Tuesday), Church Committee (3rd Tuesday)
Thursday
7:30 p.m. Senior Choir Rehearsal
Saturday
9:10 a.m. Junior Choir Rehearsal
Ripley Memorial Chapel is open daily for meditation, 8 30 to 4 30 p.m.

SECOND CONGREGTIONAL CHURCH
Rev. Michael S. Strah, Minister
Tel 729 1688

Sunday:
9:30 a.m. Church School
11 a.m. Worship
6:30 p.m. Youth Fellowship

LUTHERAN CHURCH OF THE REDEEMER

Family Worship Service, 8:45 & 11:15 a.m. Holy Communion First Sunday each month.
10 a.m. Sunday Church School for all ages. (Nursery provided all three hours)
Sunday:
8 45 & 11:15 a.m. Family Worship
10 a.m. Church School for all ages.

ST. EULALIA PARISH
50 Ridge Street
Rev. Msgr. Joseph W. Lyons, Pastor
Masses
Saturday, 4 p.m., organ, children's choir, congregational singing; 5 p.m., organ, congregational singing; 7 p.m., no music.
Sunday, 7 a.m., no music; 8:30 a.m. organ, congregational singing; 10 a.m., organ, adult choir, congregational singing; 11:30 a.m. guitar, congregational singing; 5 p.m., no music.
Daily mass: 7:30 and 9 a.m.
Folk mass: 7:30 p.m. Wednesdays, 11:30 a.m. Sundays
First Friday: 6:30 and 9 a.m., 7:30 p.m.

TEMPLE SHALOM
Worship services at 6 30 p.m. on Friday
and 9 a.m., 6 30 p.m. on
School for all ages 10 to 11 a.m.
475 Winthrop St., Medford
Office 396 3262
Rabbi Samuel Klein
Sabbath Evening Services, 8:15 Fridays
Liturgy chanted by Cantor Charles Lew

Why Not Enjoy Your Own Party
JOSEPH WILLIAM BURNS
Caterers of Distinction
Tel. 438-4419

Sign of the good neighbor.
The American Red Cross.

CHURCH OF THE EPIPHANY
RUMMAGE SALE
APRIL 11
7 until 9 P.M. (Evening)
APRIL 12
9 until 11 A.M. (Morning)
70 Church Street, Winchester

HELPING PEOPLE LIKE YOU.

Annual Rummage Sale
Second Congregational Church of Winchester
Washington St. at Kenwin Rd.
Friday, April 6, 1973
10 A.M. 3 P.M.
Clothing - Books
Housewares - Dishes - Bric-a-Brac - Snack Bar

Antique Show and Sale
Benefit of the Parker Tavern
Coolidge Jr. High
Birch Meadow Drive
Reading, Mass.
Saturday April 14
10 a.m. 4 p.m.
Snack Bar Admission $1.00

E. M. LOEW'S WINCHESTER
NOW PLAYING
Held Over Thru. Thurs. Apr 5
"LADY SINGS THE BLUES"
Daily 6 40 9 05
Starts Friday Apr. 6
WALT DISNEY Productions' The WORLD'S GREATEST ATHLETE
TECHNICOLOR G
Daily 7 p m 9:05
Sat. 2:30 7 p.m. 9 05
Sun 2:35 4:40 6 45 8:50
Plus
The Magic of Walt Disney World
TECHNICOLOR
Daily 8:30
Sat. 1 45 8:30
Sun. 2 p.m. 4 05 6 10 8:20
Mon. and Tues. Are $1.00 Nites

Belmont Day Camp
55 Day School Lane, Belmont
Located at and Operated by the
BELMONT DAY SCHOOL
Interesting and varied program
Transportation and hot noon meal provided
Excellent facilities, country like surroundings
Experienced staff, two swimming pools
Tennis courts Member of A.C.A., N.E.C.A., N.E.D.C.A.
For information call
729-5539 or 484-3078
John A. Nunziato, Director

Whist Party
Sponsored by The Arlington Association
For Retarded Citizens
at
St. Eulalia's Church Hall
Ridge St. Winchester
Friday - April 13th
Time 8 p.m. sharp
Refreshments FREE
Tickets at the door $2.00

RUMMAGE AND WHITE ELEPHANT SALE
April 7th
First Church of Christ Congregational
Great Road, Bedford, Mass.
From 9 30 a.m. to 3:30 p.m.
Snack Bar

Arlington Academy of Music
Founded 1933
485 Mass. Ave., Arlington
643-6860
State and Veterans Approved
Instruction in all Instruments and Voice
Spring Term Begins April 9
Enroll Early

EFFICIENT-PROMPT-ECONOMICAL
Three words we specialize in
Call us and see for yourself!!
—REASONABLE PRICES
—24 HOUR DELIVERIES
—BURNER SERVICE
ROGERS FUEL
729-6419

VIANO'S ARLINGTON CINEMAS
CAPITOL mass ave & lake st 648 4340
REGENT arlington center 643 1197
Now Thru Tues. April 4-10
DELIVERANCE 7 9
Burt Reynolds
Now Thru Tues. April 4-10
Nominated Best Picture
Best Actress
THE EMIGRANTS 7:45
Saturday-Sunday Matinee — Both Cinemas — April 7-8
WACKY WORLD OF MOTHER GOOSE
Sat. 1 p.m. MAD MONSTER PARTY Sun. 1:15
Starts Wed. — April 11-17
LADY SINGS THE BLUES
Starts Wed. — April 11-17
CABARET
Sunday Thru Thursday $1.00 — Friday & Saturday $1.50
WIDE SEATING PARKING

No Joke SALE

THESE PRICES ARE REALLY LOW!

3 Days Only!

THURSDAY - FRIDAY - SATURDAY
(Limited Quantities)

at Arlene's ... where you ALWAYS SAVE up to 50% and more!

Junior
DRESSES & SKIRT SETS
Sizes 5 - 13
Reg. $20! Were $10!
SALE PRICE
$6!

Famous Maker
DRESSES $10!
Sizes 10 - 18
Reg. $24! Were $14!

Famous Maker
PANT SUITS
Sizes 8 - 18
Reg. $30! Were $20!
SALE PRICE $14!

EVERY DAY VALUES!

GOLF SKIRTS (Culottes)	Women's SKIRTS	BLAZERS	Junior BLAZERS	Long SKIRTS
Sizes 8 - 18	Sizes 8 - 18	Sizes 8 - 18	Sizes 5 - 13	Sizes 10 - 18
$10 - $11 - $12	$9 - $10 - $11	$24 - $25 - $30	$10	$14
(Values to $20)	(Values to $16)	(Values to $38)	(Reg. $20)	(Values to $20)

—Full Selection of Junior and Missy Slacks and Jeans—
TOPS-BLOUSES-SHRINKS-SHELLS

ALL OUR MERCHANDISE IS ALWAYS FIRST QUALITY !

Arlene's Fashions
2a Mt. Vernon Street, Winchester (In the Square)
OPEN THURS. & FRI. 'TIL 9 P.M. DAILY 9:30 - 5:30
MasterCharge
BankAmericard
30-Day Layaway

Pack 510 Will Tour Naval Base

The next meeting of Cub Scout Pack 510 will be on April 29. The group will visit the Boston Naval Base. A tour of the guided missile cruiser Little Rock is planned.

The Pack held its annual Blue and Gold banquet recently at the Muraco School. A buffet dinner was served. Tom Errico, Paul Ranzo and Chip Norton, former pack members, entertained with rock music.

The Order of the Arrow indian dance team, Taskiagi Lodge No. 261 performed several dances including the popular squat dance. The winner, Jay Denning of Den 11, was awarded an Indian feather.

Order of the Arrow is an honorary society of Boy Scouts of America. Members of the dance team are John Minahan, Dale Wilson, Bob Maher, Jim Leonard and Richard Erbetta.

Before the presentation of awards the cubbers stood for inspection. First honors went to Den 111, second to the Webelos, third to Den 11.

The following awards were presented:

Wolf badge: Doug Oram.

Gold Arrow: Doug Oram, Joey Adelsberger, Chuck Adelsberger, Ken Jacobson, John Provenzano, Steve Rothmann.

Silver Arrow: Richard Carroll and Joey Adelsberger.

Bear badge: John Gerard, Ken Jacobson.

Webelos, Engineer: David Mullen, Tom Doocey, Mike Mistretta.

Naturalist: David Mullen, Gary Greco.

Scholar: David Muloon, Tom Doocey, Thomas Norton.

Scientist: David Mullen.

Showman: Tony Hunt, John Peluso.

Forester: Tom Doocey, John Peluso, Mike Mistretta.

Outdoors: Tom Doocey.

Citizenship: Thomas Norton, Tom Gerard.

Sportsman: Thomas Norton.

Aquanaut: Tom Gerard.

Artist: Gary Greco.

Guests of honor were Mr. and Mrs. Richard Young and their children Christopher and Elizabeth and Mr. Mike Percoccio.

ELECTED - Charles L. Morgan of 6 Crescent rd. has been elected an assistant treasurer of the American Mutual Liability Insurance Co. He has served as financial secretary since 1971. A vice-president of A M Investors, Inc., of Wakefield and a graduate of Harvard college, Morgan is a Winchester town meeting member and a director of the Walker Home for Children, Needham.

Be a good neighbor

Help the Good Neighbor.
The American Red Cross.
advertising contributed for the public good

CLEANUP FIXUP PAINTUP

EVERYTHING YOU NEED FOR SPRING FIX-UP

It's time to make those home and lawn improvements you've been wanting. For ideas, check the pages of our Home Improvement Edition. Find practical suggestions to help you modernize and improve home and lawn comfort.

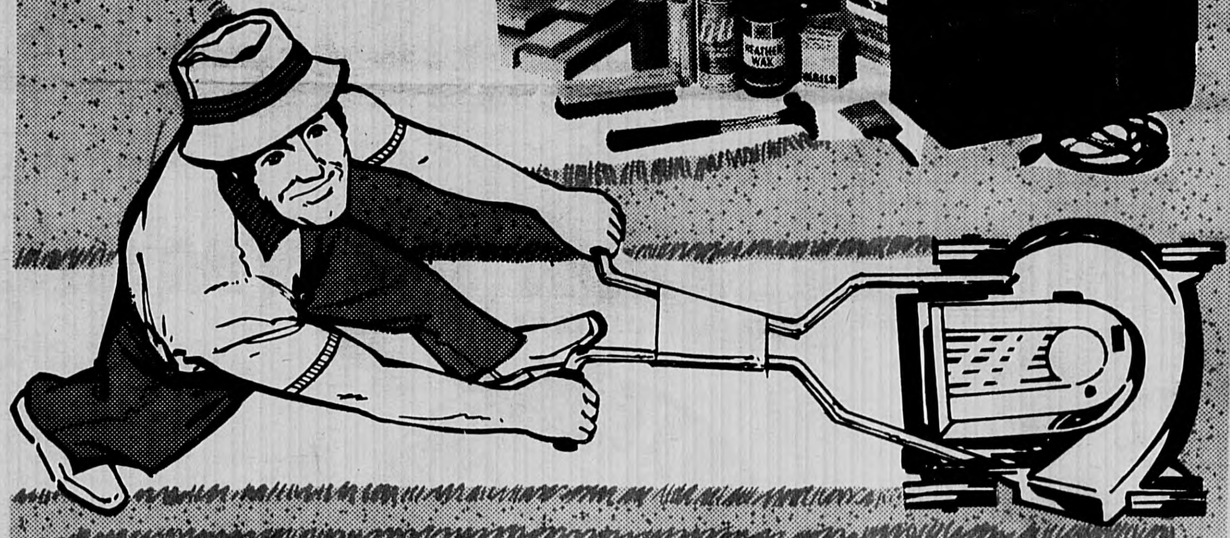

Advertisers presenting their products and services for you ...

Taylor Rental
20 Swanton St.

Mahoney's Rocky Ledge
242 Cambridge St.

Winchester Trust Co.
35 Church St.

Winchester National Bank
Church St.

Fells Hardware
65A Main St.

Broadway Sales
181 Broadway, Arlington

Homestead Upholstery
20 River St.

Northern Floors
600 Main St.

Robert Dunham
11 Leonard St., Lexington

Middlesex Handyman

Supplement to
The Winchester Star
April 5, 1973

The Decorator Bath. . . . .

The entire design of this bathroom has been carefully thought out to provide a maximum amount of convenience and practicality at a cost as economical as possible.

Let us remodel your bath conveniently and attractively. We can add on also. Just tell us your needs.

Do call and we'll have a representative talk with you.

FREE ESTIMATES
861-1050

Robert T. Dunham Inc. Plumbing

11 Leonard St. License No. 6739 Lexington

Repairs **Whom Can You Call?** **Maintenance**

MIDDLESEX HANDYMAN

"WE GET THOSE LITTLE JOBS DONE!"

GENERAL

Awnings
Clothes hooks or poles
Curtain rods, shade brackets, venetian blinds, pictures hung
Door closers, hooks, latches, locks, safety devices
Downspouts (leaders)
Fireplace screens
Garage door hardware
Glass (doors or windows)
Louvred shutters or doors
Mail boxes, wood fences
Roof gutters cleaned, screened
Screening (doors or windows)
Shelves
Stair railings or banisters
Stepping stone walk or patio
Window catches and sash ropes
Windows, doors, drawers - loose or stuck, Andersen windows

PLUMBING

Faucets, valves - leaks, squeals, chatters
Toilets - leaks, plugged, won't flush or shut off
Basins, sinks - drains plugged
Bath tubs, showers - caulked
Kitchen garbage disposer jammed

ELECTRICAL

Intercoms, door bells
Small appliances (lamps, cords, plugs, ...)
Wall switches, lamp fixtures

SPECIAL ITEMS

Burglar alarms
Roof or sidewalk de-icing heaters
Swimming pools cleaned, painted, covered, repaired, summerized, winterized

Call

861-1190

Anytime

Other Residential or Commercial Small Jobs
on request

The True Course To Quality

Northern Floors, Inc.

600 MAIN STREET 729-3317 WINCHESTER

Woman's Day DREAM KITCHEN CONTEST

KitchenAid.
DISHWASHERS • FOOD WASTE DISPOSERS
TRASH COMPACTORS • HOT WATER DISPENSERS

Amana
FREEZERS/REFRIGERATORS

MODERNIZE YOUR KITCHEN WITH KITCHENAID APPLIANCES

KITCHENAID FOOD WASTE DISPOSER
Built better to grind finer, faster, quieter and last longer. Cast stainless steel grind wheel and shredder ring. ½ hp capacitor start motor.

KITCHENAID DISHWASHER
Only 24" wide. Easy to load. Easy to use. Big capacity. Premium porcelain-on-steel wash chamber. Thorough washing action. Safe, forced air drying.

announcing the new KitchenAid Trash Compactor

- **Handy "Litter Bin"™.** Drop in small items without opening the trash drawer.
- **Charcoal Air Filter.** Removes odors, doesn't just mask them.
- **Triple-Drive Ram.** Assures balanced crunching force.

Come see your participating KitchenAid dealer now.

VISIT YOUR KITCHENAID VALUE CENTER NOW

Amana

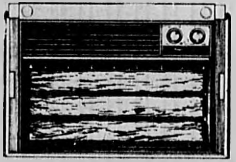

PORTABLE ROOM AIR CONDITIONER WITH "ACTION AIR"™
Model 6P-2AJM
6,300 BTU
115 volt

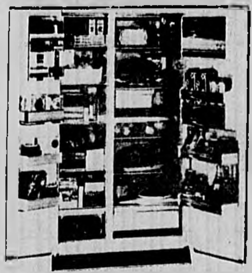

Model SD-22G-1, 22.4 cu. ft. including 8.2 cu. ft. (287 lbs.) freezer

Fashion colors are available in both models of the Amana 22 Refrigerator-Freezer (Model SR-22G-1 22.3 cu. ft. including 8.2 cu. ft. (287 lbs.) freezer). They include two-tone Avocado, Coppertone, Autumn Gold or White. And remember, both models are only 35¾" wide.

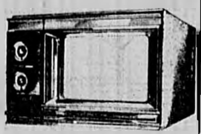

Radarange MICROWAVE OVEN

It's a whole new freedom in cooking. The easiest ever—now at the easiest price ever! For a limited time, you get Amana's tip-top-of-the-line microwave oven, the RR-4—complete with all these exclusive features you won't find in any other electronic oven! . . .

......Backed up by superb service, craftsmanship, and desire to give our customers the best. Whether a complete kitchen, bathroom, or ANY portion of the job, you always win when you call 729-3317

VISIT OUR NEW WALLPAPER & FLOOR COVERING DEPARTMENT

DAILY 8-4:30

Paul E. Lajoie, Jr.

SATURDAY 9-12

FIX UP! RENT

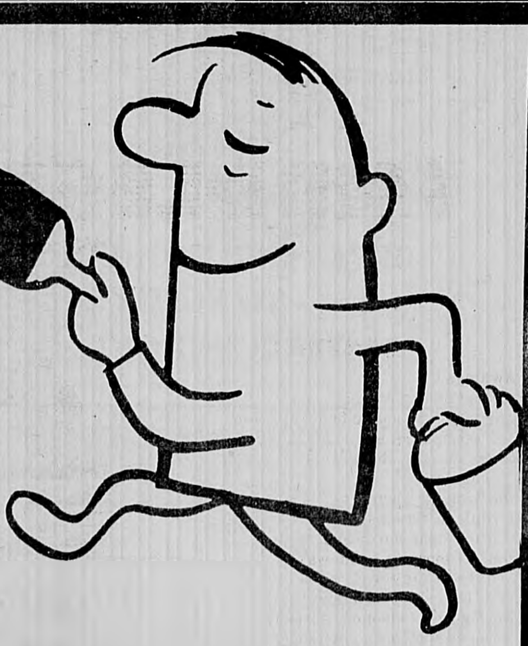

THE EQUIPMENT YOU NEED . . . . .

- LADDERS
- DROP CLOTHS
- WALLPAPER STEAMERS
- PAINT SPRAYERS
- ELEC. PAINT REMOVERS
- ELEC. PUTTY SOFTENERS
- FLOOR SANDERS
- STAPLE GUNS
- CEMENT TOOLS
- RUG SHAMPOOERS
- FLOOR POLISHERS
- SKILSAWS
- MITER BOXES
- CHAIN SAWS

ALL TYPES OF ELEC. SANDERS

TAYLOR RENTAL Center

20 Swanton Street
Winchester

729-1551

Rose Colored Glasses don't do it anymore?

Come in to see us about our
LOW COST
Home Improvement Financing.

REPAYMENT SCHEDULE TO SUIT YOUR BUDGET

UP TO 60 MONTHS OR PREPAY WITHOUT PENALTY

LET US CHARGE YOUR CHECKING ACCOUNT-AUTOMATICALLY-EACH MONTH THROUGH OUR FULL-SERVICE COMPUTER

COMPLETE BANKING SERVICES

Drive-In or Walk-In Banking
Branch Office - Main & Skillings

WINCHESTER TRUST

MAIN OFFICE · 35 CHURCH STREET
DRIVE-IN BRANCH · MAIN & SKILLINGS
729-4210

wt
MEMBER FDIC

$600 MILLION

True Value®
HARDWARE STORE

buying organization

Now that we have joined with over 4200 other independent hardware stores doing over $600,000,000 Volume...we can buy like a chain. And you're invited to share in the savings! Come see what a difference our new 4200 store Buying Power can make in your shopping. Special Values now to celebrate our new affiliation...come in soon.

Save up to $1.50!

To make your lawn sparkle this year

Save up to $2.00!

The best lawn food Scotts has ever made

Save up to $1.00!

To prevent crabgrass as you fertilize

20% Refund on Scotts lawn seed

Buy any box of Scotts grass seed now, during this Pre-Spring Sale and you're entitled to a full 20% refund. Simply send the box top plus your name and address to Scotts, P.O. Box 2087, Rock Island, Ill. 61206. Your refund will be sent promptly. Sales tax, if any, not refundable. Refund requests must be postmarked by June 30, 1973. Limit six boxes per family.

Scotts Pre Spring Sale

All our personnel have been trained at
Scott Technical Institute
If YOU have a lawn problem ... WE'RE the people to see !

FELLS HARDWARE
654 Main Street 729-0902

So Much to See . . .
So Much to Enjoy . . .

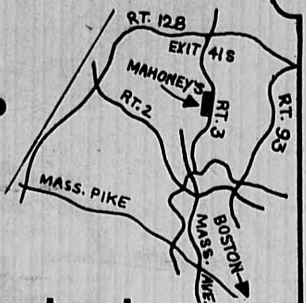

The Show Place Of Nature's best!

easy to reach from all New England

MAHONEY VOLUME SALES SAVE YOU MONEY...

Mahoney's can afford to sell the finest quality flowers, annuals, perennials, shrubs, trees, and produce at lowest prices because of our huge sales volume, largest in New England, and because we grow and transport nearly everything we sell.

Over 100,000 Nursery Plants Sold Yearly!

242 Cambridge Street (Route 3) Winchester, Mass. Open Seven Days a Week Tel. 617-729-5900

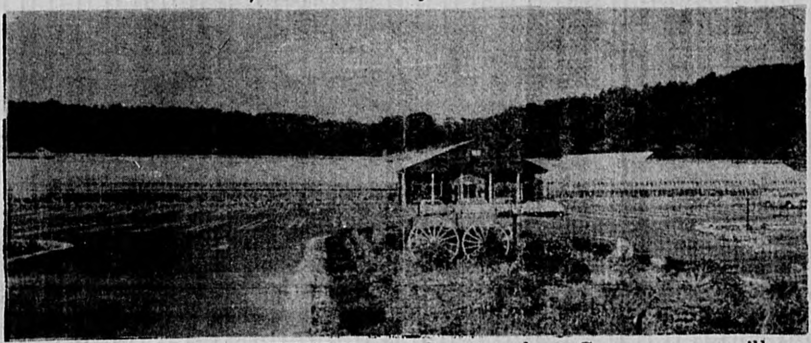

everything the good earth provides!

The bountiful and the beautiful...MAHONEY'S Nature Spectacular...Come once you'll want to come 52 weeks a year. Over 3,000,000 plants grown yearly under glass. Demonstration gardens. Dozens of landscape ideas. 250,000 Geranium plants grown and sold yearly. Tables with annual flowers-over two million plants to choose from. Fresh corn, tomatoes, other vegetables, many from our own farms.

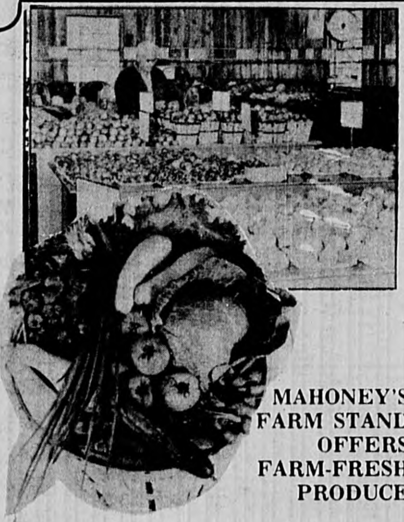

MAHONEY'S FARM STAND OFFERS FARM-FRESH PRODUCE

Nature's plumpest, freshest, ripest vegetables and fruits are available at our old-fashioned farm stand.

MAHONEY'S FLORIST SHOP DELIVERS FLOWERS WORLD-WIDE

As a member of Florists' Transworld Delivery and of Teleflora, Mahoney's wires flowers around the world. Our professional designers create original arrangements for weddings, anniversaries, etc.

We will telegraph Your floral Sentiments anywhere in the World...

TELEFLORIST FTD

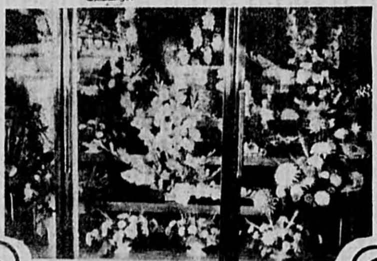

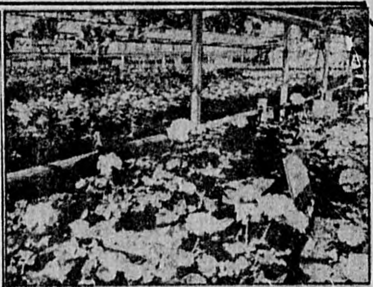

SEE 50,000 PLANTS IN MAHONEY'S YEAR 'ROUND FLOWER SHOW

Winter or summer, you're invited to see Mahoney's fabulous show of exotic flowers and foliage in our main greenhouse.

master charge THE INTERBANK CARD

CHARGE YOUR PURCHASE WITH MASTER CHARGE

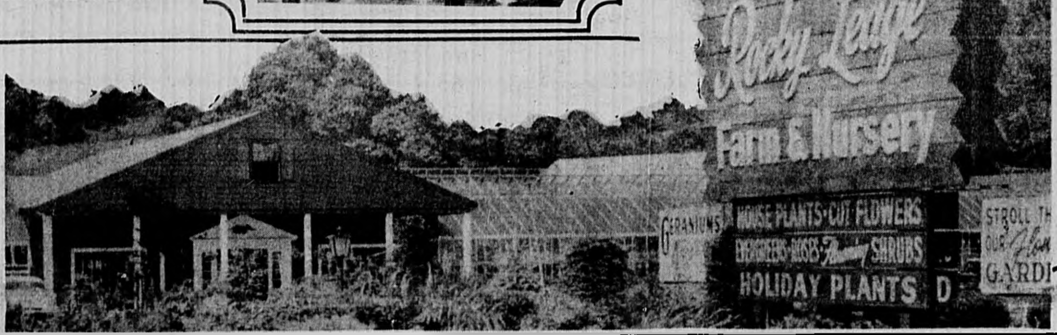

Pretty as a Picture

With a low-cost, Bank Home Improvement Loan, you can redesign, modernize, paint, re-roof, re-side, and fix up your house to your heart's content. Tell us your plans. We'll be glad to arrange the loan you need.

★ **Up to 60 Months to Repay**
★ **Life Insurance Coverage at No Extra Cost**

Your Personal Banker

Winchester National Bank

A SHAWMUT ASSOCIATION BANK
MEMBER FDIC
729-3200

APRIL HOME IMPROVEMENT MONTH

BEAUTIFY YOUR HOME · INCREASE PROPERTY VALUE

SAVE! Chalking Compound NOW 39¢ Reg. 49¢

Glazing Windows Reg. 48¢ **38¢** ½ pt. Quarts **1.10** Reg. 1.39

Lawn Rakes 97¢ Reg. 1.39

Drain Pipe Cleaner 87¢ Reg. 97¢

White Glue 87¢ Reg. 1.00

Brush Cleaner 87¢ pt. Reg. 1.00 **$1.33** Reg. 1.60

Wood Dough 33¢ ¼# Reg. 49¢ **97¢** 1# Reg. 1.79

Paint Remover **$1.33** pts. Reg. 1.49 Qts. **2.10** Reg. 2.49

Panel Nu **$1.44** ea. Reg. 1.98

Deglosser **87¢** pt. Reg. 1.00 **$1.44** qt. Reg. 1.65

Spackling Compound $1.33 qt. Reg. 1.60

Tub Tile Compound $1.17 Reg. 1.39

WINCHESTER HARDWARE

69 Swanton Street **Winchester** **729-3849**

68th Anniversary VALUES

Young at Heart

Hotpoint

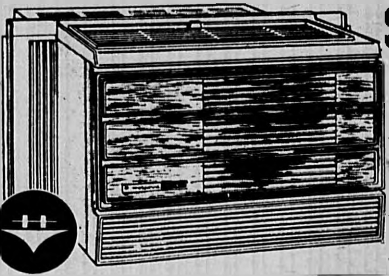

PORTA-COOL Room Air Conditioner ONLY

$169.90

Reg. $199.90

- 8000 BTU-H cooling. 115 volts.
- Accordian type side panels for quick and easy "do-it-yourself" installation.
- Quiet 2-speed operation and 8-position thermostat.
- Washable flip-out filter.

Classic-Cool

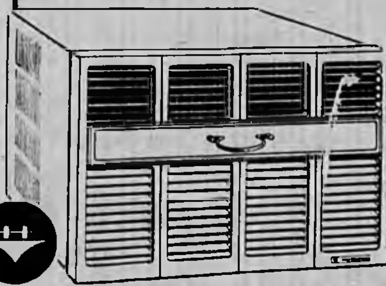

Hotpoint

ROOM AIR CONDITIONER ONLY

$209.90

Reg. $239.90

- 10,000 BTU-H cooling. 115 volts.
- Walnut Finish with Brass Handle, concealed controls.
- Quiet three-speed operation with four-way air direction and 8-position thermostat.
- Washable flip-out filter.
- Perfect for window or thru-the wall installation.

CUSTOMER CARE ... EVERYWHERE

Hotpoint Fast, Dependable Service

MODEL CTF21CP

$379.90

Hotpoint

20.7 CU. FT. NO-FROST REFRIGERATOR/FREEZER ONLY 30½" WIDE, 66" HIGH

MODEL CTF21CP

- Jumbo 6.92 cu. ft. freezer holds up to 242.2 lbs., has two freezer shelves
- Three Easy-Release ice cube trays and bucket
- Equipped for Automatic Icemaker Accessory (available at extra cost)
- 32.1 sq. ft. of shelf area; 13.76 fresh food capacity
- Three adjustable cantilever shelves in fresh food section
- Adjustable meat keeper
- Twin vegetable bins
- Large covered dairy compartment
- Portable egg trays
- Five door shelves
- Rolls out on wheels
- Equipped for Rapid Electrical Diagnosis

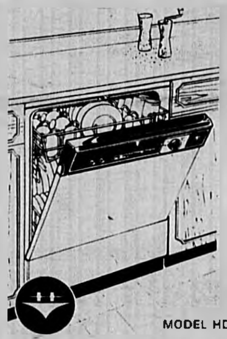

MODEL HDA670

Hotpoint

QUALITY PERFORMING BUILT-IN DISHWASHER

MODEL HDA670

- 2-Cycle Selection Wash-Dry (Normal) — for thorough washing of everyday loads Rinse Only — to precondition dishes for later washing
- 3-Level Washing Action
- Self-Cleaning Action with Soft-Food Disposer
- Porcelain Enamel-Finish Interior
- Whisper Clean™ Sound Insulation
- Cushion-Coated Random Loading Racks
- Crystal Clear Rinse
- Dual Detergent Dispenser
- Installation arranged

SPECIAL

$199.90

Reg. $20.90

Hard-to-Beat

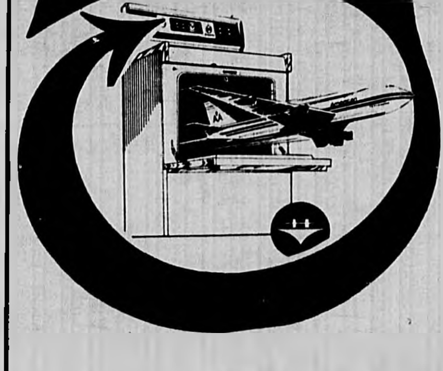

- Pyrolytic oven cleans itself electrically, including shelves, oven door, window and surface unit drip pans
- Hi-Speed Surface Unit has 4", 6", or 8" heat pattern to match utensils

only

$309.90

Hotpoint 747P Range

Jet-Fast Oven Cleaning — Takes only 30 seconds to set controls

master charge THE INTERBANK CARD

broadway sales

Division of A. Macaris, Inc.

Quality Products for Better Living. Established 1922 "You Can Depend On Us."

Open 9 to 6 p.m. daily. Tues. & Thurs. eves to 8:30 p.m. Sat. 9 a.m. to 3 p.m.

181 Broadway 643-5085 Arlington

3 B-I-G DAYS!

PLAY BALL

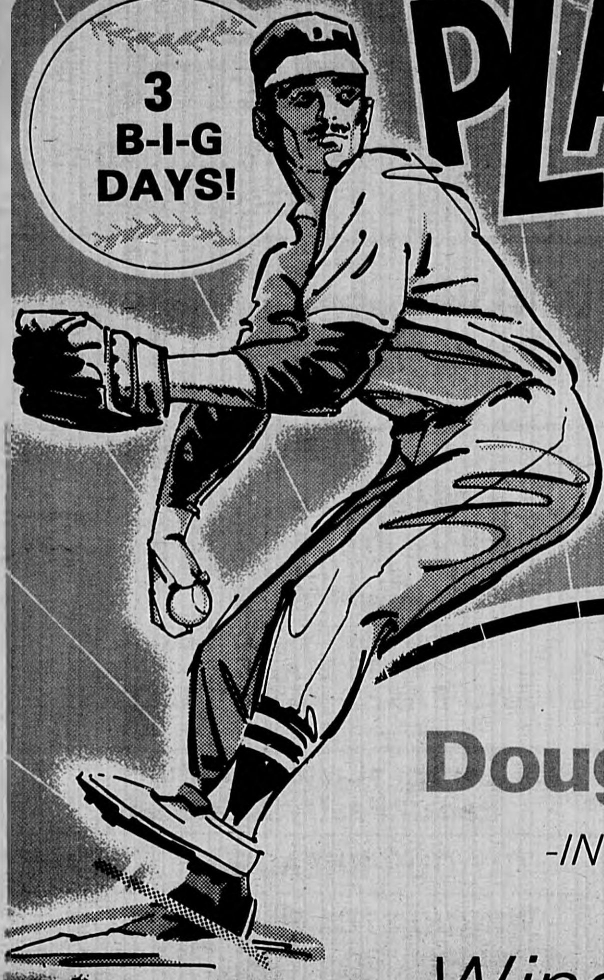

THURSDAY APRIL 5th

FRIDAY APRIL 6th

SATURDAY APRIL 7th

MEET

Doug Griffin

-IN PERSON!-

AT

Winchester's

PRE-EASTER

SALE DAYS

He'll be in Winchester Center Saturday Morning April 7th - 9:30-11:00 a.m. Get His Autograph!

Keep Your Eye on **Winchester Center!** This is our Third Consecutive Monthly Feature! ... with More to Come!

-Real Values!

-Honest Savings!

-Personal Attention!

Winchester Cooperative Bank

Winchester National Bank

This Page Sponsored In Cooperation With Winchester Merchants By The Winchester Banks

Winchester Savings Bank

Winchester Trust Company

WHILE THEY LAST!

SKI SALE!

ALL WOOD SKIS
Reg. $42.95 $32.95 $19.95 — $10

some with bindings — some without

SKI BOOTS $10
(Reg. $30-$40)

SKI POLES $3
(Reg. $6.95-$11.95)

Duofold
UNDER WEAR — $2.50 — TURTLE NECKS
Reg. $6.95

SKI BINDINGS
by **Meergans**
$8.00
Reg. $24.95 - $19.95

Sorry! Not All Sizes In All Items!

WINCHESTER
SPORT SHOP
743 Main Street 729-1931

BAKERY TREATS

THURSDAY-FRIDAY-SATURDAY AND SUNDAY! *Specials!!*

DANISH PASTRY — 2 for 25¢

WHY NOT LEAVE THE BAKING TO US?

EVERYTHING WE SELL IS MADE AND BAKED IN OUR OVENS!
(Except maybe the Jordan Almonds!)

•Pies •Cakes •Muffins
Italian Pastry A Specialty-

TRY OUR BREADS! They're The Best!

WINCHESTER PASTRY SHOP
741 Main Street 729-9797
OPEN DAILY (EXCEPT MONDAY) - SUNDAY TO 7 P.M.

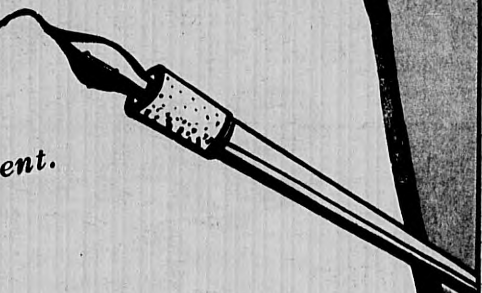

Your Invitation

To Visit
Our newly enlarged greeting card and social stationery department.

Greeting Cards
by
- American Greeting
- The Drawing Board
- Panda Prints

Stationery
by
- Crane's
- Eaton
- Red Farm Studios
- Stone House

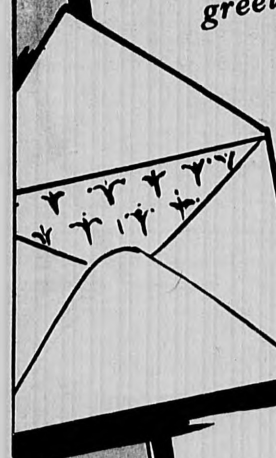

With each $2.00 purchase from this department.

FREE!
Pencil Sketch Print
of a New England Scene
retail value $1.50
Sorry, this offer ends Monday, April 9th...

"Winchester's Largest Selection of Greeting Cards & Stationery"

STAR STATIONERY SHOP
3 Church Street 729-6229 Winchester

Office Supplies — Typewriters
Office Furniture

Charge Your Purchase
master charge

No Joke SALE
at Arlene's
... where you ALWAYS
SAVE up to 50% and more!
THESE PRICES ARE REALLY LOW!
3 DAYS ONLY!
THURSDAY - FRIDAY - SATURDAY
(Limited Quantities)
Junior
DRESSES & SKIRT SETS
Sizes 5 - 13
Reg. $20! Were $10!
SALE PRICE
$6!
Famous Maker
DRESSES
Sizes 10 - 18
Reg. $24! Were $14!
$10!
Famous Maker
PANT SUITS
Sizes 8 - 18
Reg. $30! Were $20!
SALE PRICE $14!
EVERY DAY VALUES!
GOLF SKIRTS
(Culottes)
Sizes 8 - 18
$10 - $11 - $12
(Values to $20)
Women's
SKIRTS
Sizes 8 - 18
$9 - $10 - $11
(Values to $16)
BLAZERS
Sizes 8 - 18
$24 - $25 - $30
(Values to $38)
Junior
BLAZERS
Sizes 5 - 13
$10
(Reg. $20)
Long
SKIRTS
Sizes 10 - 18
$14
(Values to $20)
—Full Selection of Junior and Missy Slacks and Jeans—
TOPS-BLOUSES-SHRINKS-SHELLS
ALL OUR MERCHANDISE IS ALWAYS FIRST QUALITY !
Arlene's Fashions
2a Mt. Vernon Street, Winchester (In the Square)
OPEN THURS. & FRI. 'TIL 9 P.M.
DAILY 9:30 - 5:30
MasterCharge
BankAmericard
30-Day Layaway

IN TIME FOR EASTER

Shoe Bonanza!!

For The Little Lady In Your Family

By American Junior

Straps!!

Bucket!!

Patents!!

Saddles!!

Ties!!

Leathers!!

Suedes!!

Clogs!!

Many, Many Styles and Colors To Choose From Sizes 10 - 4

$7.88 Now

3 DAYS ONLY

Reg. $10 - $14

Enna Jetticks®

the fashion shoes that make life comfortable . . .

Fashion at your Feet!

Enna Jetticks lays a whole new world of fashion at your feet with their stunning shoe styles and colors for spring.

It's the quality look in footwear at prices you can't afford to miss.

And when it comes to fit — Enna Jetticks are the fashion shoes that make life comfortable.

See the sensational new collection of glamorous designs that feel as good as they look.

Let Enna Jetticks put fashion at your feet this season!

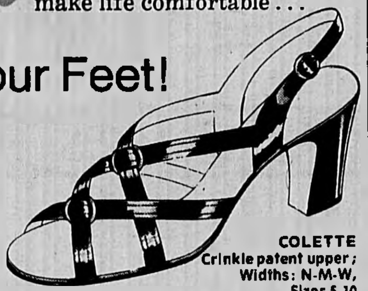

COLETTE
Crinkle patent upper; Widths: N-M-W, Sizes 5-10

$16.99

JOY
Red, Black, Navy, White Crinkle patent upper; Widths: AA, B Sizes: 5-10

$16.99

Matching Handbags Available

Classic Elegance

From Walk-Over.

For those special occasions that demand distinction, and the unmistakable aura of quality. Beautifully crafted in Walk-Over's Vel-Flex® tradition of softness and flexibility.

Walk-Over

For all your walking life

A. Buckle: Black or Brown
Sizes 6½ - 13 26.95

B. Slip-On: Black or Brown
Sizes 6½ - 13 26.95

"THE NEW"

McLaughlin's Shoe Store

9 Thompson St.
Winchester

Open Daily 9:00-5:30
Fri. 9:00-9:00

Master Charge Accepted

729-2588

WE WANT YOU... to SAVE!

3 DAY SALE!

Thursday
Friday
Saturday

SLACK SALE 1/3 OFF

NEW SPRING STOCK!

Cotton & Dacron CASUALS	Knit Seersucker	Knits-Dress Slacks
Reg. $20-$22	Reg. $25.	Reg. $27-$30-$32
$13.33 & $14.67	$16.67	$18-$20-$21.33

To Introduce Our

Custom SHOP...

during these three days only, we offer to you individually tailored clothing at a 20% Reduction. We can design and make any style and size in your fabric selection.

SUITS	SPORT COATS	SLACKS
Reg. $200 - $225	Reg. $130-$160	Reg. $65
$160 - $180	$104 - $128	$52

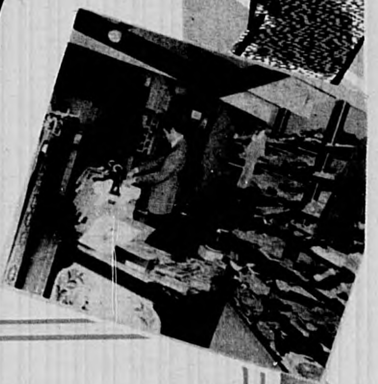

Chitel's of Winchester

our common stock - ISN'T!

We sincerely believe that it costs no more to dress well! We have selected Spring and Summer merchandise with emphasis on quality, today's fashion, and value. Let us help you achieve the "total look" consistent with your own good taste.

OPEN DAILY 9:30 - 5:30
THURS. & FRIDAY 'TIL 9 P.M.

6 Mt. Vernon Street — Winchester

MasterCharge—BankAmericard—Chitel's Charge

IN TIME FOR EASTER
Shoe Bonanza!!

For The Little Lady In Your Family

By American Junior

Straps!! Bucket!! Patents!! Saddles!!

Ties!! Leathers!! Suedes!! Clogs!!

Many, Many Styles and Colors To Choose From Sizes 10 - 4

$7[88] Now 3 DAYS ONLY

Reg. $10 - $14

Enna Jetticks®
the fashion shoes that make life comfortable...

Fashion at your Feet!

Enna Jetticks lays a whole new world of fashion at your feet with their stunning shoe styles and colors for spring.

It's the quality look in footwear at prices you can't afford to miss.

And when it comes to fit — Enna Jetticks are the fashion shoes that make life comfortable.

See the sensational new collection of glamorous designs that feel as good as they look.

Let Enna Jetticks put fashion at your feet this season!

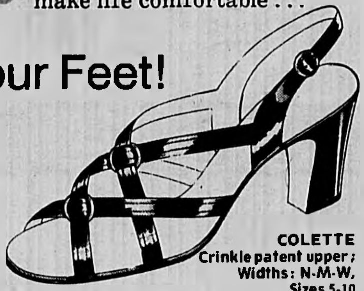

COLETTE
Crinkle patent upper; Widths: N-M-W, Sizes 5-10

$16.99

JOY
Red, Black, Navy, White Crinkle patent upper; Widths: AA, B Sizes: 5-10

$16.99

Matching Handbags Available

Classic Elegance
From Walk-Over.

For those special occasions that demand distinction, and the unmistakable aura of quality. Beautifully crafted in Walk-Over's Vel-Flex® tradition of softness and flexibility.

Walk-Over
For all your walking life

A. Buckle: Black or Brown
Sizes 6½ - 13 26.95

B. Slip-On: Black or Brown
Sizes 6½ - 13 26.95

"THE NEW"
McLaughlin's Shoe Store

9 Thompson St.
Winchester

Open Daily 9:00-5:30
Fri. 9:00-9:00

Master Charge Accepted

729-2588

WE WANT YOU... to SAVE!

3 DAY SALE!

Thursday
Friday
Saturday

SLACK SALE 1/3 OFF

NEW SPRING STOCK!

Cotton & Dacron CASUALS	Knit Seersucker	Knits-Dress Slacks
Reg. $20-$22	Reg. $25.	Reg. $27-$30-$32
$13.33 & $14.67	$16.67	$18-$20-$21.33

To Introduce Our

Custom SHOP...

during these three days only, we offer to you individually tailored clothing at a 20% Reduction. We can design and make any style and size in your fabric selection.

SUITS	SPORT COATS	SLACKS
Reg. $200 - $225	Reg. $130-$160	Reg. $65
$160-$180	$104-$128	$52

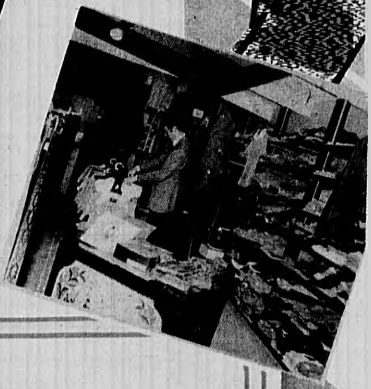

Chitel's of Winchester

our common stock - ISN'T!

We sincerely believe that it costs no more to dress well! We have selected Spring and Summer merchandise with emphasis on quality, today's fashion, and value. Let us help you achieve the "total look" consistent with your own good taste.

OPEN DAILY 9:30 - 5:30
THURS. & FRIDAY 'TIL 9 P.M.

6 Mt. Vernon Street — Winchester

MasterCharge—BankAmericard—Chitel's Charge

TOPSY TURVY
has
Boys' Slacks!

Solids-Stripes
Batiks-Plaids

Sizes 4-6x
$3.49 to $5.49
Reg. $6. and $7.

Sizes 8-14
$3.99 to $6.99
Reg. $6. to $10.

Seeing is believing.
No better selection
and prices anywhere!

528 Main St.
Winchester

729-7067
Mon. - Sat. 9:30 - 5:30
Thurs.: 'til 8:00 p.m.

Good looks?
Comfort?
Great Buys?
Coward has all three!

$8.90 Reg. $9.95

Thurs., Fri., Sat.

Coward Shoes has done it again! First they take a cool, handwoven soft leather sandal. They add a bouncy cushion-crepe sole, a wedge heel. Next they do the comfort thing, with heel-to-toe foam cushioning. Then they offer it in a wide range of sizes. And, last but not least, they put on a really low price tag. No wonder Coward's been making friends for over 100 years. The sandal, in bone or white ... sizes 6½ to 11, widths to fit B to EEE.

COMFORT IS GREAT FASHION
COWARD
552 Main St., Winchester

WINSLOW POTPOURRI
553 Main Street, Winchester
729-3300

Come in and browse
at Winchester's most convenient gift shop...
you'll find:

★ *QUALITY GIFTS THAT ARE PLEASANTLY DIFFERENT!*

- **Hummels**
- **Distinctive Greeting Cards**
- handcrafted doll-house furniture
- **Colonial Candles**
- **Custom Picture Framing**
- **Crane's Stationery**
- porcelain miniatures for 'collectors'

...plus pretty, personal note paper!

SPECIAL!
BOX OF 4
10"
Swedish Candles **99¢**
white only
Effective April 5, 6, 7

And an outstanding selection of paper goods!

Open Monday Thru Saturday *9:30 - 5:00*
(Easter Week Only: Thurs. & Fri. 'til 8:30)

Better Than New!

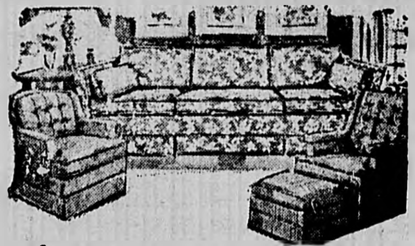

...it pays to reupholster

figure the cost of replacing your present upholstered furniture, then call us for a free estimate on what it would cost to reupholster.

Why replace your FINE furniture?

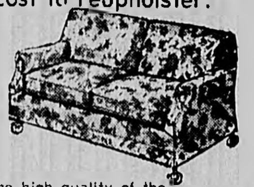

You can keep the high quality of the well built pieces you selected several years ago — and have them custom reupholstered in today's newest fabrics! Our skilled craftsmen will strengthen the frame, re-tie springs, replace filling with new interlaced hair and white cotton, then recover with the beautiful new fabric you select.

SHOP AT HOME!
729-8060 or 729-8061

— Coordinates For —

DRAPERIES - SLIP COVERS - RUGS

Homestead Shops, Inc.

OFFICE & FACTORY 20 RIVER ST., WINCHESTER

D'AGOSTINO'S

11 WATERFIELD RD. WINCHESTER 729-7984

OPEN SEVEN DAYS TILL 9 P.M.

Prices Effective April 5-6-7-8 Thur.-Fri.-Sat.-Sun.

Seymour's ICE CREAM 69¢ 1/2 gal.

Pastene KITCHEN READY TOMATOES 39¢ 22 oz.

Pastene MARINATED ARTICHOKES 35¢ 6 oz.

Pastene TOMATO PASTE 3-43¢ 6 oz.

Pastene MARINATED MUSHROOMS 79¢ 6 oz.

Carando PEPPERONI $1.89 lb.

Carando HOT HAM $1.89 lb.

Maple Leaf FRANKS $1.09 lb.

Armour Chamberlain BOLOGNA 99¢ lb.

Land O'Lakes BUTTER 79¢ lb.

1 lb. **Chase & Sanborn**
1 lb. **Chock Full O'Nuts**
COFFEE 89¢

ALSO AVAILABLE:
Party platters for all occasions. Potato Salad, Cole Slaw, Lox, Bagels, Cream Cheese, Piantedosi, French Sticks and Rolls, Green Freedman Rolls, Bulkie - Egg - Poppy - Onion, Mennucci Macaroni - Louise's Ravioli, Submarines and Sandwiches.

We reserve the right to limit quantities.

It's our 17th Birthday

Sale
Christian Dior
Panty Hose

(Prices Effective thru April 14)

Actionwear or Mini Support $1.99 Reg. $2.50 — 3 pair $5.95

Control Top Panty Hose $2.39 Reg. $3

Bettie Donald

"In the Terrace"
5 Winchester Terrace
729-1191

OUR LOWEST PRICES EVER!
-QUALITY RADIOS-

from ZENITH

The ROYAL 13 Compact, powerful shirt-pocket radio travels "out of sight," plays many hours on 2 penlite batteries. New "Mod" look and colors.

NOW! ONLY $7.88

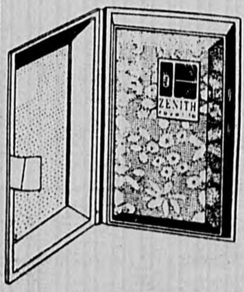

The ROYAL 16-1 Plays open or closed. Many hours playing time on two penlight cells. Earphone jack. Choice of colors. Comes complete with earphone and batteries in gift box.

NOW! ONLY $8.88

LP SALE! 50% OFF MFR'S LIST!

-List $5.98-

Such Artists As
The Moody Blues · Bread
Deep Purple · America
Rolling Stones · Jethro Tull
Beach Boys · Grateful Dead
Alice Cooper · James Taylor

$2.98

PLUS MANY MORE!

"Wallet" FM/AM POCKET PORTABLE

The ROYAL B21 "Wallet" pocket portable features "Wave-Sensor" built-in FM antenna. Broadband FM/RF stage, plus AGC on FM and AM. Plays open or closed on 9-volt battery pack. Ebony color, Beige color or Olive color.

ONLY $17.88

FM/AM "POP-UP" PORTABLE

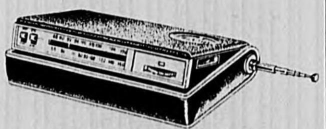

FM/AM Portable Radio

The ROYAL C25—"Pop-Up" design allows radio to recess into built-in case for compact travelling convenience. Broadband FM/RF stage, FM-AFC and FM/AM-AGC. Telescoping FM antenna. Uses 9-volt battery pack. Ebony color or Beige color

ONLY $19.88

WINCHESTER TV & MUSIC (Appliance)

★ SALES & SERVICE ★ SHEET MUSIC ★ SMALL APPLIANCES

15 Thompson Street 729-2990

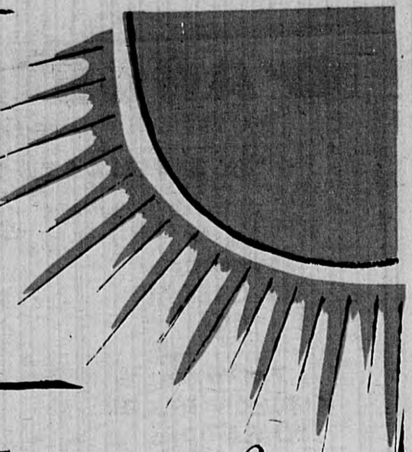

Spring's Here at Peggy Ann's Casuals

SWEATERS
cable cardigan
cable pullover
$14.00 *now*
$10.00

we also have
PRESTIGE SUITS
Blazer $32.00
Slacks $16.00

DRESSES
by
Leslie Fay
Bleeker Street

Special Purchases

TURTLENECK BODYSUITS
$8.00
now
$5.90

SLACKS
by
Prestige
$16.00
now
$12.00

SAVE 10%
on all purchases
PEGGY ANN'S CASUALS
On NEXT purchase bring this coupon
210 Elm St., Somerville
39 Thompson St., Winchester
Expires Dec. 31, 1973

this is the place
where you find the
finest in alterations
at NO CHARGE

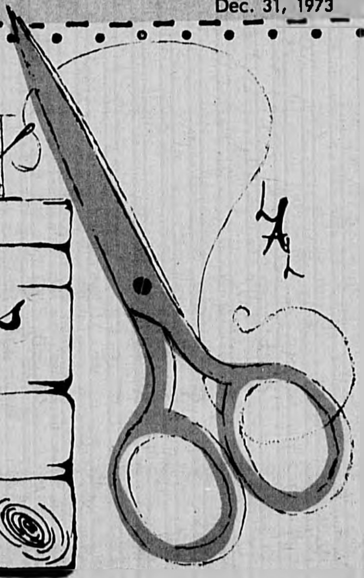

Peggy Ann's Casuals
210 Elm St., Somerville
39 Thompson St., Winchester

PUBLIC LIBRARY
WINCHESTER, MASS. 01890

office

THE WINCHESTER STAR

VOL. XCII, NO. 33 | 22 Pages | Winchester, Mass., Thursday, April 12, 1973 | 20 cents

Town Meeting Votes New Equipment Of $179,000 But Library Loses Out

Town meeting Monday completed action on new equipment to be purchased, approving $179,260 for 11 items out of a requested 14.

Among pieces of equipment approved are a ladder truck, $85,000, and a rescue truck, $18,000, for the Fire Department; four police cruisers, .$13,045; van for the dog officer, $3,000; and leaf collector, $9,000.

Not approved was a beach wagon, at $4,996, for superintendent of streets Robert G. O'Brien. TMM Arthur J. Hewis Jr. said the car's logged 73,000 miles is "way out of line" compared with two other town cars purchased at the same time. The other town cars have about 30,000 miles. Hewis said O'Brien's mileage is nearly three times the distance around the world.

TMM Robert P. Joyce of Precinct 6 urged the members to remove such options as air conditioning and a large engine on O'Brien's proposed car if they were going to approve its purchase.

He said many town officials use town cars for personal use but that O'Brien's was used excessively so.

Selectman chairman Paul F. Amico defended the large engine as needed because the car is used during snow storms. TMMs countered that if such were the case O'Brien should get a jeep.

Joyce at the Monday meeting was successful in amending the equipment article to have most town vehicles affixed with the town seal. "It may curb some poor uses of the vehicles," he said. He also said such identification will let the taxpayers "know what vehicles they are paying for."

Representing the Board of Selectmen, Chairman Amico said: "We have no objection to marking the vehicles but I wonder if this is the appropriate way to do it." He said the board hasn't had a chance to see the proposed marking.

The meeting passed the amendment with little additional debate.

The meeting voted down an amendment offered by TMM Lenore C. Frazier to purchase a leaf shredder for $17,000. Mrs. Frazier said the town has spent $4,000, $6,000 and $3,800 over the last three years buying loam and the machine would easily pay for itself over its 15-year life expectancy.

The amendment was opposed by the Finance Committee and Board of Selectmen on the grounds purchase of a leaf shredder is premature. Spokesmem for both boards during the lengthy debate on the amendment said more study is required.

The meeting voted to take money for all new equipment out of the stabilization fund, which has half a million dollars in it. The new equipment, therefore, does not come from taxation this year.

For the fourth year in a row, the meeting voted down air conditioning for the public library. The $41,000 was sought to cool the main reading room and two adjacent rooms. In arguing for approval, Library Chairman Andrew L. Nichols said the original cost estimate of $25,000 has risen so much and the Finance Committee has for so long promised air conditioning that "enough is enough."

Finance, as in previous years, recommended air conditioning not be approved. "Next year they will find another reason to delay it," Nichols said.

Finance Chairman Lawrence T. Smith said the committee opposed air conditioning this year because of cost and uncertainties of the new 18-month fiscal year, which Nichols called "incoherent mutterances in the abstract about undefined problems."

Nichols also said the library is the only town building not cooled, that it's open 12 months a year and library staff offices would not be air conditioned.

In response to questions, he said if the building were cooled the library could be open summer evenings and cost of electircity for the project would be $1,000 a year.

. The meeting approved $1,650 for resurfacing and repairs of Lake and Palmer streets. Total cost of the project, $45,000, is shared by the state, county and town.

Also approved were appropriations of $31,000 for covers on two town drinking water tanks and $10,000 for repairs, improvements, lighting and furniture for Town Hall.

Discussion of other budget items at Thursday's session was brief, with the exception of the assessors'. This account was passed with an amendment adding $3,000 for publication of an evaluation book.

Finance Committee agreed with the maker of the motion, Prec. 1's TMM Hewis, that such information should be printed. Windsor S. Carpenter, assessors' chairman, opposed, saying that another evaluation book is planned for the future, thus making the proposed book out of date.

In discussion on capital equipment, police cruisers were passed with air conditioning included,despite an objection that this option, coupled with present emission controls, reduces mileage considerably. The "human factor" was cited in the recommendation to retain this feature.

Board of Selectmen Chairman Amico said that the cost of repair to a wrecked police cruiser is estimated at $1,900. The turn-in value was given as $700. The cruisers then had to be rebid, producing a $700 increase in cost from the original figure.

Regarding other pieces of equipment Amico explained that use of his own private automobile by the dog officer, had proved inadequate and that construction of compartments within the van truck would be done by the Highway Department; that the present leaf collector was beyond repair; that the proposed pick up truck would have year-round use because the body could be replaced by a dump truck body; and that the two underbody scrapers would reduce the amount of salt needed, and therefore, expenditures for salt.

The ladder truck, to be purchased at about $85,000, will have a diesel engine and closed cab and require approximately 12-14 months for delivery. The present 25-year-old ladder truck, which needed $3,000 in repairs between 1969 and 1972, has no trade-in value, according to Selectman Arthur E. Dunbar.

The present ladder will be kept as a "spare" at the West Side Station. There will

(Meeting - Page 15)

Equipment To Be Purchased

The following is a list of all the equipment the town meeting has acted on:

APPROVED

Ladder truck, $85,000, Fire Department;
Rescue truck, $18,000, Fire;
Four police cruisers, $13,045, Police Department;
Van truck, $3,000, dog officer;
Leaf collector, $9,000, Highway Department;
Pick-up truck, $3,041, Highway;
Two dump trucks, $31,293, Highway;
Two underbody scrapers, $8,100, Snow and Ice;
Material spreader, $2,834, Snow and Ice;
Three-quarter-ton truck, $3,000, Water and Sewer;
Three-quarter-ton cab and chassis, $3,000, Water and Sewer.

DISAPPROVED

Backhoe loader, $13,000, Water and Sewer;
Beach wagon, $5,000, Highway;
Leaf shredder, $17,000, Highway.

Walk A Girl

These Girl Scouts from Winchester did not look quite the same when they finished the 16-mile hike which began in Winchester Center this Sunday. Their effort was part of the "Walk A Girl To Camp" event. (Story, page 3)
(Photo by Bob Orman)

New Town Meeting Member Feels Changes Are Necessary

By Ann Landau

"I wouldn't live in a town that didn't have a town meeting," says Mrs. Robert Stolow, newly elected town meeting member from Precinct 3.

Active in the League of Women Voters, Mrs. Stolow is one example of the concerned citizen bitten by the town meeting bug.

"Usually by 8 p.m. most evenings I'm pretty tired but somehow on town meeting nights I'm full of pep," she stated in a recent interview at her North Gateway home.

A student of local government since she came with her family to Winchester 12 years ago, she has been chairman of the league education committee several times and a league observer at school committee meetings off and on over the years.

"I felt it was time to have a vote, a say in town affairs," Mrs. Stolow told The Star. In past years she has attended town meetings as a non-member.

She feels strongly that town meeting has great educational value for children. Her own(Marjorie, 16, Karen, 14, and Michelle, 6) support her new membership.

They have attended town meetings and done school reports on the subject and listen to the radio broadcasts of the meetings at home.

"They know who the town officials are. It has been very stimulating for them," she said.

Although this year is Mrs. Stolow's first town meeting experience as a member, participation in town government is something of a tradition in her family.

"My father-in-law has been a member of the Brookline town meeting for about 30 years and my brother-in-law is a library trustee in Stoughton," she explains.

Asked her opinion on limiting the speaking at town meeting, she commented, "There ought to be some kind of limit according to the importance of the issue under discussion. time. The problem is the people who get up, speak repeatedly. After the first time around, everyone knows different people's positions on the issue."

The long arguing back and forth discourages people from seeking membership in the town meeting, she feels. "Right here in Precinct 3 there were three unsought-after seats at the last minute.

"Somehow Belmont manages to get through its warrant quickly enough; certainly we ought to be able to."

What does a new town meeting meber see as the first concern of the town now that school expansion is no longer a question?

"It is time for an examiniation of the question of a town administrator form of government," Mrs. Stolow stated firmly.

She referred specifically to an upcoming request of the Town Government Study Committee to establish a charter commission. She explained that people fear needlessly a sweeping change by the mere establishment of a commission.

"The establishment of a commission would simply provide for the study of this question. The town meeting would always have the final choice," she continued.

"The Board of Selectmen cannot continue to bear such a heavy burden under a form of government that was suitable for a smaller community with a smaller annual budget. A town administrator form of government would not do away with the present town meeting or Board of Selectmen. It would simply shift the burden of administration from the selectmen's shoulders. These men are fully employed in other work and volunteer their service to the board in seeking election."

Recognizing that there are legitimate questions to be raised in such a change, she feels strongly in favor of establishing a commission to study the matter.

Calling the town meeting "the most exciting form of local government" and a "very illuminating experience," Mrs. Stolow will take her place tonight with the other members for another session of New England style discussion.

(Picture, page 3)

Next week: A long-time town meeting member comments.

Cops Raid House, Seize Drugs, Cash

Police raided a home on the Stoneham side of town Saturday morning and arrested a 21-year-old man on narcotics charges after seizing more than $3,000 in cash and checks and variety of narcotic implements.

Arraigned in Fourth District Court, Woburn, later that morning was Bruce W. Swim of 20 Fells rd. His case was continued until April 24. He was arrested at his home and charged with posession of narcotics with intent to sell.

According to the police report of Lt. William T. Haggerty, the Fells road home had been under surveillance by Winchester inspectors since Dec. 1 of last year. After obtaining a search warrant Friday, Haggerty and Sgt. Insp. Roland J. Roy, Juvenile Officer Richard W. Beaton, Insp. William E. Nash and Officers Robert G. Baird, Kevin P. Mawn and Joseph N. Perritano moved in Saturday morning.

Among the first discoveries were two plastic bags believed to contain marijuana in a clothes hamper located in an upstairs bathroom, police said. Capsules, a solid substance, a vial, and some possible hashish were also found. These substances have been sent to the Food and Drug Administration to be analyzed.

Tourniquets, a pipe, the cash and checks were also taken by police at this time.

Swim was subsequently charged and appeared in court. The narcotics were of an undetermined "but large" quantity. Cash was over $3,000 and checks more than $300.

Chief of Police Edward F. Bowler, who noted that the entire operation had been conducted by local officers, feels that the incident "will have a marked effect upon drug traffic in this town." He agrees with Lt. Haggerty that this "very successful" venture will aid in future efforts to solve the drug problem within Winchester.

Fireman Fights Week Suspension

A firefighter who refused to work extra-duty hours was ordered suspended this week for seven days. Firefighter Joseph J. Riga is appealing to the state's Civil Service Commission.

Represented at a Town Hall hearing last Friday by his attorney, Domnic A. Caronna of Worcester, Riga challanged the validity of the hearing conducted by Fire Chief I. Francis Amico.

Riga did not appear at the hearing, which 15 minutes after it began was declared closed by Amico. The chief said it was "ridiculous" to continue without Riga.

Riga was ordered by Capt. Robert W. McElhinney to work the extra duty after completing his regular day at 8 a.m. because one of the officers was absent.

Riga maintains that work rules require an officer's absence to be filled by another officer. Chief Amico said that the general orders of the department, as of April 1972 require a replacement to be made in order of seniority of those going off duty.

Amico contends there is no rule in the department requiring replacement of officers by officers and suggested Riga was making "a test case out of it." The chief said the department goes down to two on-duty officers before filling in.

"We did have an officer out (at the time Riga was requested to work), "the chief said. "But there were still two on duty. We needed a man (non-officer)."

The chief said there is no animosity between himself "and anyone here. This man was ordered to work because there was a shortage of manpower. That's all."

Amico said Riga had other means of redress he could have used, including an internal grievance procedure.

"If you run a newspaper and an employee says he's not going to work, how long would you have a newspaper?" the chief asked.

Atty. Coronna challenged Amico's right to conduct the hearing and challenged the validity of hearing itself on these grounds:

—The notice informing Riga of the hearing "does not specifically state the reasons for the contemplated action to suspend";

—The reason for the hearing is "too vague and indefinite" to comply with statute providing for hearings;

—The work order (for extra duty) infers it

(Firefighter - Page 15)

Bowler Says More Police On Main St.

Police Chief Edward F. Bowler, in a letter to the Board of Selectmen Monday, said more protection is being provided in the north end of town against congregating youths.

The selectmen voted to have the chief report to them every month on the situation. Selectman John J. Sullivan described the assembly of youths as "very bad up there" and Selectman Arthur E. Dunbar said: "Unless there is proper lighting something is going to happen."

The area is the Main street section near the Woburn line, subject of a recent petition to the board from residents complaining of damage to property from youths.

The selectmen were concerned with a safety hazard to the youths resulting from cars parked along the street and dark lighting. The specific area lies between Swanton street and the telephone building.

Bowler in his letter said the youths congregate in more than one area of town and "the police are kept busy dispersing them" but "we do a good job. A trip to neighboring communities will show what I mean."

He continued that more protection than "in most localities" is being provided by the Police Department; *"an officer on foot patrols Main street from 4 p.m. until midnight."*

He continued: "Two patrol cars provide supplementary patrolling. A sergeant in a third car provides supervision and assistance to the route officer. The surveillance car with

(Police - Page 15)

SIGNING AUTOGRAPHS Saturday morning during his brief visit to Winchester Center is Red Sox outfielder Doug Griffin. Main street was closed to traffic during the ball player's appearance.

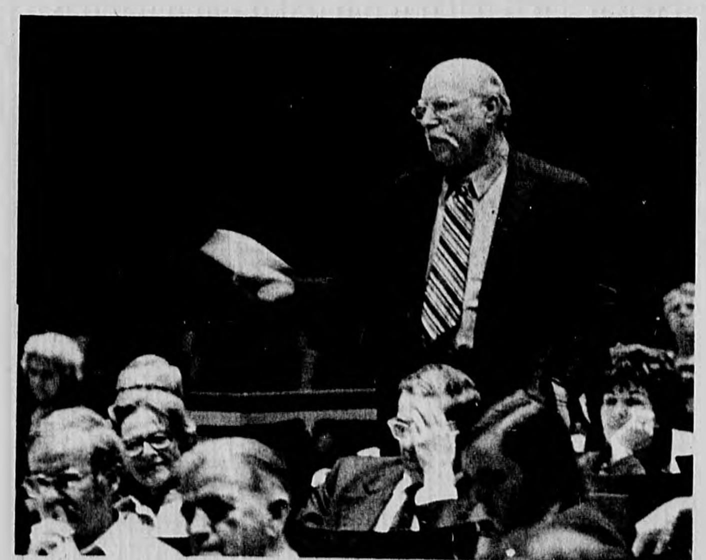

Opposed

Clarence S. Borggaard expresses opposition during Thursday town meeting session to the purchase of a leaf shredder. The meeting voted against its acquisition. (Staff photo)

School Vandalism: How Serious A Problem?

At a recent session of town meeting discussion of the school budget as it pertained to custodial services at the high school, TMM Arthur Hewis of Prec 1 charged that the town's $10 million new high school is receiving physical abuse with Magic Marker writing on lockers, broken windows and paper strewn about and "something should be done about it.

Coincidentally, for the past couple of weeks The Star has been investigating rumors of vandalism to the nearly $22 million worth of school real estate. Local educators interviewed state that vandalism is minimal or non-existent.

High school principal Vincent Larocco, who says he's been in education for 17 years, having previously worked in New Jersey where vandalism was high, feels that 95 percent of the students at Winchester High School are interested in keeping their school in good condition.

Bob Fitzgerald, prinicpal at Lynch Junior High School, says that five percent at his school would mean 35 kids are involved in some form of vandalism and "this is just not true."

Larocco admits that high school property is being abused but is "minimal and probably done by only five percent of the student body" or by graduates or others no longer in school.

Larocco defines vandalism as willful intent to destroy. He considers there are three types of people who destroy property: 1. the emotionally disturbed who "takes out his frustration by showing off for attention"; 2. the non-thinking person who might carry a lacrosse stick through a corridor and "accidentally knock out a tile in the ceiling"; and 3. those who drink on the weekend and while under the influence "throw bottles through windows." Monday mornings are when the bottles are found.

Fitzgerald reports the wooded area behind Lynch is where custodians routinely clear trash and beer bottles every Monday morning; also glass in the parking lot.

Broken windows are the biggest problem the educators say. According to Clark, the cost of replacing broken windows to Winchester schools for last year was $8,298. This is for glass installed by school department custodians as well as large panes and installation costs handled by outsiders, Clark says.

Regarding students writing with Magic Markers on lockers Larocco says "some kids just have an incessant desire to write on things." The custodians keep after this and remove the writing because we find that not to do so will only increase the problem. The same is true of desks, which Larocco says are supposed to be "kidproof."

He says custodians try to keep the washrooms clean and in full supply of paper towels, etc., because not to do so leads to frustration and "frustration leads to vandalism."

"Some people tend to look at me as one who wears rose colored glasses." Larocco notes counteracting with his procedure for remedy when destruction or pranks arise. "If a problem comes up I go on the air (uses public address system) and remind kids of safety factors and the cost of tax dollars."

Larocco notes the latest prank is to pull down door stops and stand back and watch someone try to open a door. He also says that water fire extinguishers make "great squirt guns," adding "we are constantly stressing safety."

William Clark, assistant superintendent of schools, agrees with Larocco that repairs must be kept up or "students will help you tear a building down. You can't put maintenance off," he says. Clark considers a maintenance budget should not be less than one percent of insured value. Under this procedure the high school which cost 10 million, and likely is insured for the same amount, should have a maintenance budget of $100,000

Fitzgerald agrees "If we keep ahead of it we can prevent it."

Claire Corcoran, principal at the Vinson-Owen School, and Andy Allen, principal at Parkhurst School, say broken glass is their biggest problem, but this is little and usually due to accident by pupils.

Ms. Corcoran feels that pupils who are having happy learning experiences with resulting achievement and recognition don't have time or need to get involved in vandalism. She speaks of clean-up days at Vinson-Owen and children who take pride in their building; also parents who involve children in programs that continue use of school building throughout the summer as keeping vandalism down because activity is up.

Allen notes his students have interest in "beautifying the grounds." Every year sixth grade pupils hold a treasure hunt to raise money to leave something for the school. Three years ago a fence was the something

(Vandalism - Page 15)

Obituaries

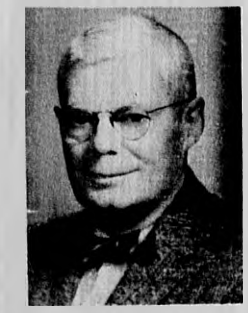

Frank M. Gunby

Frank M. Gunby

Frank McClellan Gunby of 76 Yale st., a 46-year resident of this town, died on Monday, Apr. 9, in the Fairlawn Nursing Home, Lexington following a long illness. He was 90.

Born in Charleston, S.C., June 27, 1882, Mr. Gunby lived at 12 Manchester rd. from 1927 to 1972. He was the husband of the late Mrs. Ruth (Marceau) Gunby.

Mr. Gunby received his bachelor of science degree in electrical engineering from Clemson University, Clemson, S.C., in 1902 and in mechanical engineering in 1928 from that university. Clemson awarded him an honorary doctor of industries degree in 1951.

Flags in Winchester were lowered to half staff in recognition of his service with the US Army during the First World War. Mr. Gunby was a colonel with the construction division from 1917 to 1919.

He was employed by Charles T. Main, Inc., Boston, as a director from 1926 to 1963 and before that as an engineer from 1905 to 1926. He was one of the founders of Main, Inc., a professional engineering firm.

Mr. Gunby was one of the first engineers to advocate individual motor drives for textile mills. His work in the industrial field included projects in India, Argentina, Canada and Mexico as well as in the U.S.

While in charge of engineering for the construction division of the Army in World War I, Mr. Gunby earned the rank of colonel. For the duration of his career, he was known as "Colonel Gunby" by his associates. During World War II, he was responsible for Main's work on large projects for troop housing, ordnance, chemical warfare service and the Army Air Corps.

His association with professional organizations included the American Society of Mechanical Engineers, vice-president; American Society of Civil Engineers, fellow; Boston Society of Civil Engineers, past president; American Institute of Electrial Engineers, American Institute of Consulting Engineers, National Society of Professional Engineers and Society of American Military Engineers.

Mr. Gunby also served as a trustee of the Clemson College Foundation and as a member of the executive committee of the Clemson alumni association and of the engineering advisory committee at Norwich University.

Locally he was a former member of the Winchester Finance Committee and a corporator of the Winchester Savings Bank. Mr. Gunby acted as the 1960-1963 chairman of the building committee for the Winchester Hospital, where he also served on the board of directors for six years, and as the 1963-1964 chairman of the building committee at the First Congregational Church, of which he was a member.

Mr. Gunby also acted on the board of directors of the veterans association of the First Corps of Cadets.

He leaves a son, Frank M. Gunby Jr. of Winchester; a daughter, Mrs. Rollie G. DeMeritt of Dickinson, Tex.; and six grandchildren.

A funeral service will be held today at 2 p.m. in the First Congregational Church with the Revs. Walter B. Davis and Kenneth R. Henley officiating. Burial will be in Wildwood Cemetery.

Memorial contributions may be made to the Winchester Hospital. The Norris Funeral Home, 1 Elmwood ave., is in charge of arrangements.

Mrs. Thomas Murphy

Mrs. Thomas (Hilda Claire Shea) Murphy of 110 Church st., a lifelong resident of Winchester, died unexpectedly on Monday, Apr. 9, in her apartment. She was 59.

Born in Winchester, August 23, 1913, she was the widow of Thomas Murphy. Mrs. Murphy was a member of the class of 1931 of Winchester High School, and was graduated from the Chandler School for Women, Boston.

Mrs. Murphy was a sales clerk for 15 years at Loralane's formerly in Winchester, and had been employed by Employers' Fire Insurance Company in Boston.

Mrs. Murphy, who was well known in this town, was a member of St. Mary's Ladies' Sodality and a social volunteer member of the Metropolitan State Hospital, Waltham.

She leaves a brother, Joseph E. Shea of Winchester; four sisters, , Mrs. Mary A. Bishop of Melrose, Mrs. Catherine A. Bousquet and Mrs. Frances M. Stokes, both of Stoneham, and Mrs. Dorothy A. Gill of Woburn; and several nieces and nephews.

A funeral Mass was held Wednesday morning in St. Mary's Church with the Rev. Joh O'Donnell officiating. Burial was in Wildwood Cemetery.

The Lane Funeral Home, 760 Main st. was in charge of arrangements.

Listening

Mr. and Mrs. Paul Johnian recently presented a program of art and music around the world at Lynch Junior High School.

(Photo by Eric Weiss)

Robert Del Rossi

Robert P. Del Rossi of 14 Linden st. died unexpectedly on Monday, Apr. 9, in Winchester. He was 23.

Born in Salem, October 16, 1949, Mr. Del Rossi was educated in local school. He had been a resident of this town for most of his life.

Flags in Winchester were lowered to half staff in recognition of his service with the US Marines in the Vietnam War for two years.

Mr. Del Rossi had served as a communications technician at Bell and Howell, Waltham for 18 months. He was a parishioner of St. Mary's Church.

He leaves his parents, Mr. and Mrs. Emilio (Mary C. Capone) Del Rossi of Winchester, and two brothers, Paul R. Del Rossi of Arlington and Charles Hatch of Tewksbury.

A funeral Mass will be held today at 10 a.m. in St. Mary's Church with the Rev. Bernard Hoy officiating. Burial was in Wildwood Cemetery.

The Lane Funeral Home, 760 Main st. was in charge of arrangements.

Finlay's Bridge

Results of Ida Finlay's duplicate bridge at the Belmont Women's Club recently:

North-south--1. Tom Walsh and George Viens; 2. Joyce Wolf and Ed Sullivan; 3. Adaline Duryea.

East-west--1. Etta Podrachik and Paul Portanova;

Mr. and Mrs. William Faddis; 3. Mr. and Mrs. Carl Thoren.

Gilpatric Honored By Dental School

A distinguished alumnus award was presented Dr. Paul H. Gilpatric, alumnus of the Harvard School of Dental Medincine, at the annual alumni day proceedings held recently.

"Respected practitioner, vigorous alumni leader, dedicated officer of the Massachusetts Dental Society, you have continued a strong family tradition in Harvard Dentistry," reads the award.

Dr. Gilpatric traces his familial associations with the Harvard School of Dental Medicine to his maternal grandfather, Charles E. Hussey, who was a member of the Class of 1871. For many years, Dr. Gilpatric lived in Winchester and maintained a practice on Bay State road in Boston.

He recently moved to Kennebunkport, Maine, where for many years he had maintained a summer residence.

Gilpatric is a former president of the Harvard Dental Alumni Association (1964-65) and has also served the association as editor and as a member of the executive committee. In 1965 he was chairman of the association's scholarship and loan fund and also served as chairman of the alumni outing committee.

In 1957 he was the business manager of the Harvard Dental Alumni Bulletin. Dr. Gilpatric for a number of years was assistant treasurer of the Massachusetts Dental Society and more recently has served as treasurer of the society.

School Honor

John N. Burrows of 5 Oneida cir. will be honored for scholastic excellence at Indiana University's founder's day program.

To be singled out for recognition are some 6,500 undergraduate students who made the dean's lists either the second semester of the last school year or the first semester of this year, or both. To make a Dean's List, students must earn a 3.5 grade average or better in a minimum of 12 hours (3.3 average for freshmen).

New Books at The Library

These are selected titles from the group going into circulation this week:

FICTION

Isaac Asimov, The Early Asimov.

Beverly Butler, Gift of Gold

Alan S. Foster, Goodbye, Bobby Thomson! Goodbye, John Wayne!

Rosemary Harris, All My Enemies.

Hollis Spurgeon Summers, The Garden.

NON-FICTION

Aid to Bible Understanding

Robert A. Bradley, Husband-Coached Childbirth

Bryan M. Brooke, Understanding Cancer

Joseph M. Cronin, The Control of Urban Schools: perspective on the power of educational reformers

Robert Detweiler, John Updike

Peter F. Eastman, Advanced First Aid Afloat.

Ellen Frankfort, Vaginal Politics.

Edmund V. Gillon, Geometric Design and Ornament.

Christopher Hill, The World Turned Upside Down: radical ideas during the English Revolution.

Carole Klein, The Single Parent Experience.

A. W. Lewis, Basic Book-Binding.

Colin Moorcraft, Must the Seas Die?

Ralph Nader, comp., Corporate Power in America.

The Picayune's Creole Cookbook.

Andre Simon, , The International Wine and Food Society's Encyclopedia of Wines

Spring Clean-Up Checklist Given

Spring into action against fire hazards now that spring clean-up time is here!

This is the advice of Fire Chief I. Francis Amico as he leads the community wide effort to keep every home free from dangerous and destructive fire.

"Trash and rubbish are the breeding place for about 50,000 fires which destroy or damage American homes each year," says the chief, quoting figures compiled by the National Fire Protection Association.

Here is a five-point program for spring clean-up action offered by Amico to remove most of the common cause of fire in the home:

1. Clean out stacks of newspapers and magazines, discarded clothing mattresses, old furniture and lamp shades, draperies--all the clutter that collects in attics, basements and closets.

2. Do the same clean-up job in the home workshop--get rid of shavings, scraps, oily rags, old paint.

3. Don't forget about the trash accumulating in the garage, and the dead grass and brush around and near the house--dispose of it right now.

4. Repair defective electrical cords and plugs, check all home appliances and call a competent electrician if they need attention.

5. Have the furnace, chimney and stoves inspected and cleaned. Do it now instead or waiting for fall when one might be caught by the first cold snap.

Fire lurks in every one of these places in and around the home, warns Amico. "A little elbow grease now may save a lot of grief in the future," he points out.

Census Bureau Survey Here

A sample of households in this area will be among approximately 15,000 in the United States included in the consumer buying and residential alterations and repairs survey conducted by the Bureau of the Census.

Interviewing will take place the first two weeks of April. The survey is taken four times yearly as part of a nationwide effort to guide governmental agencies in developing programs based on consumer spending patterns. Information is gathered on intentions to buy a house, a car, and major household equipment during the next 12 months. Questions about home repairs and alterations relate only to those made during the past three months.

The January 1973 survey showed that consumer plans to buy new cars were higher than in October, but there was no statistically significant change in plans to buy major household appliances, furniture, or carpets, or to make home improvements.

WINCHESTER SAVINGS BANK ANNUAL MEETING

The annual meeting of the corporators of the Winchester Savings Bank will be held at the Winchester Country Club, Wednesday, April 25, 1973 at 5:45 p.m. for the following purposes.

1. to elect corporators, trustees and other officers.

2. to transact such other business that might come before the meeting.

Austin Broadhurst, clerk

TAX PROBLEMS?
Have your personal and business returns prepared by Professionals
C&M TAX SERVICE
729-8340
Ask about our Guarantee

MOVERS
G. R. NOWELL & SON, INC.
PACKING-CRATING - Local and Long Distance
68 Nelson St. Agents for Storage PArkview 9-1038

What's a Mutual Savings Bank?

Our house on Elm St (May 69)

It's 2 out of 3 homes in your town.

What's a Mutual Savings Bank? It's the low rates available in Massachusetts on a residential mortgage. More people own their homes through a Mutual Savings Bank than through any other type of financial institution. And they're building up savings at the same time, because at Mutual Savings Banks every mortgage payment builds up equity for their future security.

What's a Mutual Savings Bank? It's a bank that insures every cent of your deposits in full. It's a bank that pays high interest on savings and charges low interest on loans. That's a Mutual Savings Bank.

WINCHESTER SAVINGS BANK
Winchester's largest bank
SBLI

FORESTER'S FLOWER SHOP
• CUT FLOWERS
• WEDDING FLOWERS
• FLORAL DESIGNS
729-1077 Eves. 933-2965
18 THOMPSON STREET, Charles W. Forester, Prop.

H.P. SMITH Co.
ROCK OF AGES Authorized Dealer for this Area
INCORPORATED Monuments
"Entrust your Memorial to 90 years of experience"
238 Main Street Stoneham 438-2232

PARENTHOOD — CHANGE & GROWTH
A Three Week Course For Parents
Discussion and information concerning: Adjustment to parenthood as woman, man, and couple. Skills in understanding and communicating with children. Physical and emotional growth of children. Changing nature of family relationships.
FEE: $10 per course (individual or couple).
TAUGHT BY Lamaze Childbirth Education, Inc. Instructors.
For registration and further information contact: Marta Frank, 729-6392.

LOW ON OIL? SAVE!
We'll Deliver No. 2 Fuel
17.9¢ Per Gallon!
729-8644 729-9865
150 Gal. Minimum · COD · Contract Policies
JOHNSON FUEL OIL

EATING CHINESE FOOD WITH CHOPSTICKS TASTES BETTER!
FREE CHOPSTICKS WITH TAKE-OUT AND DINING ROOM ORDERS
FAST TAKE-OUT SERVICE MINIMUM WAITING
LUNCHEON SPECIAL
HOURS: Mon.-Thurs. 11:10 AM - 1:00 AM
Fri.-Sat. 11:10 AM - 2:00 AM
Sun. 12:10 PM - 1:00 AM
DRAGON VILLA
CHINESE RESTAURANT
275 MYSTIC AVE. — MEDFORD, 396-0720

Robert J. Costello Funeral Home
"Serving All Faiths"
177 Washington St. Winchester 729-1730

FENTON H. NORRIS RICHARD F. NORRIS
NORRIS FUNERAL HOME
A Family Institution ....Dedicated to Personal Service and Thoughtful Care....
Completely air Conditioned
Est. 1877 by Kelley & Hawes
TELEPHONE 729-0035
ONE ELMWOOD AVE. WINCHESTER, MASS.
OPPOSITE FIRST CONGREGATIONAL CHURCH

Lane FUNERAL HOME
SERVING ALL FAITHS
729-2580
Air Conditioned • Parking Facilities
760 MAIN ST., WINCHESTER

INSURANCE
PACKAGE POLICIES
HOMEOWNERS
PUBLIC LIABILITY
FIRE - HAIL - WINDSTORM
RESIDENCE BURGLARY
FURS - JEWELRY
HEALTH & ACCIDENT
AUTOMOBILE
LIFE
W. Allan Wilde & Son
INSURANCE AGENCY
1 THOMPSON STREET
729-1400
Res. Tel. 729-1062

10% OFF EVERYTHING
CASH and CARRY
10% OFF Supersale
CUSTOMER MUST PRESENT THIS COUPON
Winchester S 412
Sale Days APRIL 13 - 14 - 16 - FRI SAT MON · BURLINGTON STORE ONLY
NO CREDIT CARDS
FRIEND BUILDING CENTERS
Lowell Burlington Peabody
New England's Home Improvement Department Stores
BURLINGTON: MIDDLESEX TPKE.
corner ADAMS ST.
EXIT 42 off RTE. 128
Mon-Fri, 9 A.M.-9 P.M.
Sat. 8 A.M.-6 P.M.
PHONE 273-1335
Lowell 252 MT. VERNON ST. TEL. 458-1201
Peabody 20 HOWLEY ST. TEL. 531-9505

Sunday Event

'Walk A Girl To Camp' Draws 200 Local Scouts

The forecast for poor weather didn't deter local Girl Scouts, their families and friends from swelling the number of participants to 1,000 in the "Walk a Girl to Camp" event this Sunday. Over 200 Winchester youngsters and adults walked all or part of the 16-mile route which wound through Medford, Malden, Melrose, Wakefield and Stoneham. Sub-routes fed into the Winchester station from Arlington, Woburn and Burlington.

Community support here was high in this effort to raise funds to send children to camp who are in need of financial assistance. Last year over 200 youngsters on referral from social service agencies were awarded either half on full resident or day camp tuitions. Mistick Side Girl Scout Council, sponsor of the walk, expects to double that number this year because of increased participation.

Cynthia Jones of Squire road and Dorothyanne Brown of Calumet Street were the first Winchester girls to finish the whole route and were given the dollar-a-mile sponsorship from the Winchester Jaycee-ettes. Additional support came from the William Parkman Masonic Lodge, which donated its facilities for use as the Winchester station for the more than 700 walkers who passed through Winchester.

St. Eulalia's Church served as the starting point for the Arlington walkers and many Winchester walkers as well. Members of the Yankee Division, National Guard medical units were stationed at medical aid posts at every station along the main route. Patrols and station workers were volunteers from each community that participated in the walk.

Walkers will be collecting funds from the many individuals and organizations who sponsored them and pledged any amount for each mile walked. Dawn Adams of Manomet road had secured the largest number of sponsors and finished the entire 16 miles. Through her individual effort and commitment and the support of those who pledged, 10 children will receive the benefits of a summer camp experience.

Building Site Is Vandalized Again

Police are questioning local youths regarding vandalism, primarily broken windows, to houses under construction in Old Village Park.

The damage was discovered Sunday by contractor John T. Moore of Arlington. The site has often been the target of vandals recently. No estimate of the damage this weekend was known, according to Lt. Andrew Crawford.

The method of entry was undetermined Sunday after it was found that a typewriter was missing from an office at the First Congregational Church.

Other incidents of larceny reported to police were a bicycle from the Winchester High School and a substitute teacher's pocketbook containing $20 at WHS, later found by a night custodian in a trash barrel. Two bicycles were taken from a Loring avenue yard.

Local car thefts included a 1968 model from a Waterfield road parking lot, another 1968 automobile from the Wedgemere lot, found three days later by Concord police, and a sports car from the parking lot at 200 Swanton st., discovered a day later in Somerville. In an attempt to enter a little foreign vehicle stationed on Aberjona drive, the car was moved across the roadway and two squash racquets and a bag of laundry taken.

Miscellaneous vandalism of which police were informed involved seven broken windows at the Lincoln School, severed clothes lines in a Cross street yard, a broken window at Noonan School, windshield, hubcap and hood of an automobile parked at the USA Rink lot on Conant road and a front window on a Bacon street residence broken by a hurtled beer bottle.

Other damage were seven broken windows at the Mystic School, and broken Boston and Maine signals on the tracks behind the town incinerator. The Winchester News Store, Thompson street, reported that two portable newsstands located at Wedgemere station had been vandalized, one being thrown in the river, and $1.75 taken.

Solution To McManus Site?

The School Department, in a written statement to the town meeting is suggesting that a qualified builder examine McManus House and submit a firm estimate on what it would cost to "put the building back in proper condition."

The town meeting will shortly be asked to transfer ownership of the School Department-controlled house to the Board of Selectmen for use by the Recreation Committee for elderly programs.

Backers of the proposal maintain the house is solid and should be saved. The School Committee wants to raze it to create a kindergarten play area when McCall Junior High School is turned into an elementary school.

McManus House, at 465 Main st., is next to McCall.

The letter stated: "Inasmuch as it had been clearly understood that when the School Department was through using the building for administration offices that it would be torn down, as little as possible was spent in maintaining the property.

"There was considerable termite infection (one one side) when we first occupied it and there has been further deterioration of the structure since." The department says it has spent $7,000 on repairs and refurbishing.

The letter continued: "It should be remembered that the building has been closed since last August and has been broken into on a number of occasions since. Some vandalism occurred. It has been closed after each of these breaks by the maintenance staff....No one in the School Department indicated that the building should be 'condemned.'

"A consulting engineer employed by the Permanent Building Committee for the new high school, Mr. Howard Moore, of the firm of Ganteaume & McMullen, indicated that in his opinion the building was dangerous and should be razed."

The house was used by the School Department from 1966 until 1969 for offices. With as many as 30 persons inside at one time, "the center girder went down 4½ inches and had to be jacked up and a support installed," the letter said.

The shelves of three fireplace mantels had to be removed, according to the statement. "None was marble; they were all pine, both as to mantels and trim."

After the School Committee voted last fall to raze the house, lighting, plumbing, heating, radiators and other accessories were removed.

"Some have already been put in service in the schools; others are in storage in the maintenance shop. In addition, the remaining fireplace mantel shelves and the trim around two fireplaces were removed and taken to the maintenance shop.

"Plumbing fixtures, the oil burner and the hot water tank were disconnected. Since the petition to retain the house had then been submitted, none of these fixtures was taken from the premises."

Mrs. Robert Stolow, 8 N. Gateway, is one of the newest town meeting members. Representing Precinct 3, she finds local government very stimulating. Her chief concern in this area is having the town consider a town administrator form of government while retaining the town meeting and the Board of Selectmen. (Staff photo)

8-Week Program For Separated, Divorced Set

An eight-week program of education and counseling for recently separated or divorced persons, especially designed to help handle present problems, will begin the week of April 29 in various locations throughout Middlesex County.

Sponsored by the Middlesex Probate Court's Office of Family Services, the Office of Prevention of the Department of Mental Health, and the Massachusetts Advisory Council on Home and Family, the service is offered on a voluntary basis to persons who have recently filed for separation or divorce through the Middlesex Probate Court.

Small groups of eight to 10 will be led by two professionals in the field of family relations to help participants tackle the emotional as well as the practical aspects of separation and divorce.

To enroll or to gain further information contact the Family Services Office.

Blood Donor

Carol Anderson of 8 Winslow rd. was among 1,507 students, faculty and staff members of the University of Wisconsin at Madison who gave a pint of blood during this spring's all-campus blood donation collected by the Red Cross center in Madison.

Rabies Clinic Is Saturday

The Board of Health's annual rabies immunization for dogs will be Saturday from 12:30 p.m. until 5 p.m. in the board's Town Hall offices.

Dogs to be inoculated must be accompanied

The Board of Health's annual rabies immunization for dogs will be Saturday from 12:30 p.m. until 5 p.m. in the board's Town Hall offices.

Dogs to be inoculated must be accompanied by an adult and held on a leash. There is a fee. State law requires that all dogs be vaccinated against rabies every 24 months.

Home And Garden Club

The Winchester Home and Garden Club will hold it's monthly meeting on Wednesday, April 18, at Gifford Hall, Crawford Memorial United Methodist Church.

Dessert will be served from 1 to 1:30 p.m., followed by a short business meeting.

The membership will participate in the program, which will feature a display of favorite flower arrangement, collection, hobby or handcraft.

Beverage Winners

Theresa Cataldo, Frank Higgins, Jane Tucker and Julia White, all of Winchester, were among the winners of seven cases of beverages and a picnic jug awarded by the Woburn Beverage Center, Woburn recently on the occasion of its second birthday.

Duplicate Bridge

Results of a special unit game by Ida Finlay's duplicate bridge club at the Belmont Woman's Club are as follows:

North-south, first, Eldridge Davis and Robert Haskell; second, Mr. and Mrs. Ralph Atkinson; third, Albert Heyman and Frank Yu; fourth, Mr. and Mrs. Joseph Salani.

East-West, first, Mike and Paul Portanova; second, Ed Sullivan and Joyce Wolf; third, Mary Lou Clabby; fourth, Regi Heyman and Walter Jieda.

Results and safety are both in the bag.

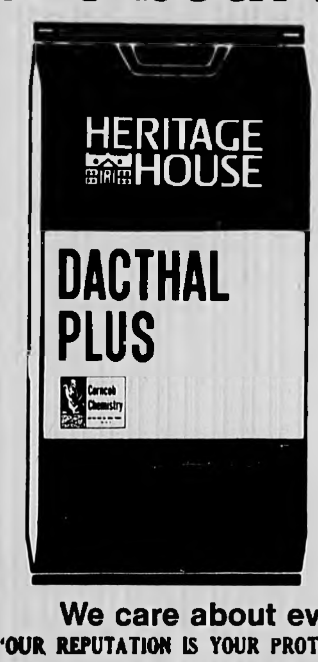

- Prevents crabgrass and 26 other weeds before they start.
- Full-feeds lawn with balanced fertilizer the safe, ecological way.
- Contains Dacthal. Harmless to pets, birds, wildlife, flowers and shrubs.
- 100% organic corncob carrier for developing humus.

FREE 32-page lawn and garden guide "We Care About Everything That Grows" with purchase of any Heritage House product.

SAVE $4.00

Reg. $16.95 Sale Price $12.95

50 lb. bag covers 5,000 sq. ft.
2,500 sq. ft. bag also on sale

$6.95 - Save $2.00 off reg. price.

We care about everything that grows.

"OUR REPUTATION IS YOUR PROTECTION"

Alexander I. Heimlich

NURSERIES-GARDEN CENTER

71 Burlington St., Woburn-933-9815

Over 40 Years of Nursery & Landscape Business

Bedford Rd. Burlington St. A. I. Heimlich 71 Burl. St. Rte. 3A 4 Corners, Woburn

Commercial Residential

McDonough's

General Cleaning Contractors

Call

House Painting 935-0592 933-0902 Windows A Specialty

WE ARE GUILTY

OF CUTTING DOWN PRICES

Selected one owner used cars.

1968 Cadillac Eldorado — White, black vinyl roof 34,000 miles one owner fully powered — $1995	1971 Pontiac Catalina — 4 Door Hardtop — 34,000 certified miles one owner, full power — $2395
1969 Mercury Montego MX — 19,000 miles, one owner, 250 c.i.d. engine, automatic trans., power steering, aqua with black vinyl roof — $1495	1971 Cadillac Eldorado — 13,000 original miles fully powered, including air conditioning and stereo radio — $5895
1971 Cadillac DeVille — 15,000 miles, one owner, fully powered incld air conditioning, vinyl roof — $4895	1969 Pontiac Grand Prix — Silver, black vinyl roof, 44,000 miles, one owner — $1895
1969 Volkswagen — 26,400 miles, one owner, color green, 4 speed trans., radio — $1495	1970 Ford Country Squire — 10 passenger wagon, 47,000 miles, one owner, balance of 5 year 50,000 mile warranty, automatic trans., power steering — 2495
1968 Lincoln Continental — 2 Door Lincoln Coupe — 28,000 miles, yellow with black vinyl roof, air conditioning — $1895	1970 Ford Maverick — "Grabber" — Like new — $1495

LeBERT BROS

Ford MERCURY LINCOLN

956 Mass. Ave., Arlington 646-2000 517 Concord Ave., Cambridge 868-5700

Selling? Try Classified!

GET RID OF TERMITES

V.A. - F.H.A. Approval
Free Inspection
Licensed by Mass. Pesticide Board
ALL PEST CONTROL
899-3881
A.J. WILLIAMSON TERMITE CONTROL CO.

Sign of the good neighbor.

The American Red Cross.

Accidentally Overheard

Did you know that ghosts have their own classifications? Ghosts have been divided into two categories, the **revenants** and the **doubles**. Revenants are supposedly the reappearances of persons or things which no longer exist, while doubles are spectres of persons or things known to be elsewhere. Many ghosts, it seems, are accompanied by "ghostly" sounds, but a few make themselves known by touching those whom they visit. Ghosts who rely on the sense of touch are known as **incubi**.

Did you know that Easter is almost here? Be sure you have your camera ready to take pictures of your family and friends in all their finery. Be sure and visit **WINCHESTER CAMERA SHOP**, 36 Waterfield Rd., near post office, 729-3636, for a complete line of KODAK cameras -- there's one priced within your budget. We do color processing which includes prints from slides and enlargements. **HELPFUL HINT:** Floor scratches vanish when rubbed with fine steel wool dipped in floor wax.

IMAGINE!

For Only

$1.95

per month

You may

RENT

a new oil burner!

You've heard about it ...
You've thought about it ...
Now you can DO something about it!

—call for full details—

FITZGERALD FUEL COMPANY

36 Church St. 729-3000

The Winchester Star

Serving The Community For 90 Years

Letters To The Editor

Stitches

EDITOR OF THE STAR:

One day last week I had occasion to go to the Winchester Hospital Emergency Room. We were there the past Saturday evening for stitches in a friend's hand. We walked into the emergency room because the stitches had fallen out. The doctor examined the hand and insisted that the stitches had been played with. He proceeded to call the nurses and personnel on duty to the area where we were and explained to them that they (the stitches) were tampered with and made complete fools of us. He gave us a lot of static about it, and I was really offended. He was rude to me and my friends and they refused to treat him.

Am I mistaken, or is this a facility for the benefit of the residents? I would also like to add that as I left the room, a nurse exclaimed, "Come back again" very sarcastically.

Joseph C. Vancini

Hospital administrator Reese E. James comments: "I would very much like to follow-up on this matter and ask the writer or patient to contact me at my office."

Pond Drainage

EDITOR OF THE STAR:

Nobody likes Bonnell's better than us. We bought our Ford from them. We love it. We like their service and their rentals.

As a champion of conservation and especially Winter Pond, I worry that another asphalted six acres will harm the headwaters of this beautiful pond. Asphalt proponents say happily that, of course, it will be arranged to drain nicely. And that is just the trouble — we don't want it to drain off nicely and quickly.

We want it to keep serving as a sponge to let the rains and melted snow gradually seep into the pond to keep the level stable. Well drained lands promote flash floods and rapid runoff, and thus fluctuating pond levels. When Winchester has two such worthy causes as Bonnell's and Winter Pond what do you choose?

The state may have very definite things to say about the tampering of the headwaters of Winter Pond. (Since Winter Pond is over 10 acres it is a state pond.) The filling in of Winter Pond is irrevokable.

Frances B. VerPlanck
37 Calumet rd.

School Budget Vote 'Not Irresponsible'

EDITOR OF THE STAR:

The Star editorial of April 5 on the school budget made me very angry. To imply that town meeting members voted irresponsibly seems to me very presumptuous. The editor should note that the vote was 86 - 94 — almost one half of the members having voted yes on the motion to return the budget to the School Committee for a reduction of $200,000. Does he therefore condemn all those members for voting irresponsibly?

The fact sheet to explain the very large school budget of $10,467,368 was available to the members entering the hall for the meeting on March 29 when the budget was presented. There was insufficient time for members to peruse and study the facts before voting. Questions were asked and members were not sufficiently convinced that all that money was required.

It is not possible for the town meeting members to tell the School Committee where it should cut its budget. It is possible, however, for town meeting members to voice their concern for the amount of the budget and to ask the committee to make reductions.

Town meeting members represent the people of Winchester and have a serious responsibility to taxpayers to keep spending at a reasonable level. Having served on the School Committee for six years, it seems quite evident to me that $200,000 could be cut from the budget of $10.5 million without hurting the quality of education in Winchester.

It was for this reason that I voted to refer the budget back to the School Committee for a reduction of $200,000. I do not consder that an irresponsible vote.

I submit that the town meeting members who voted yes, to refer the budget back to the School Committee, acted in a most responsible manner and that they were voting in the best interest of their constituents.

Mary M. Brink
33 Samoset rd.

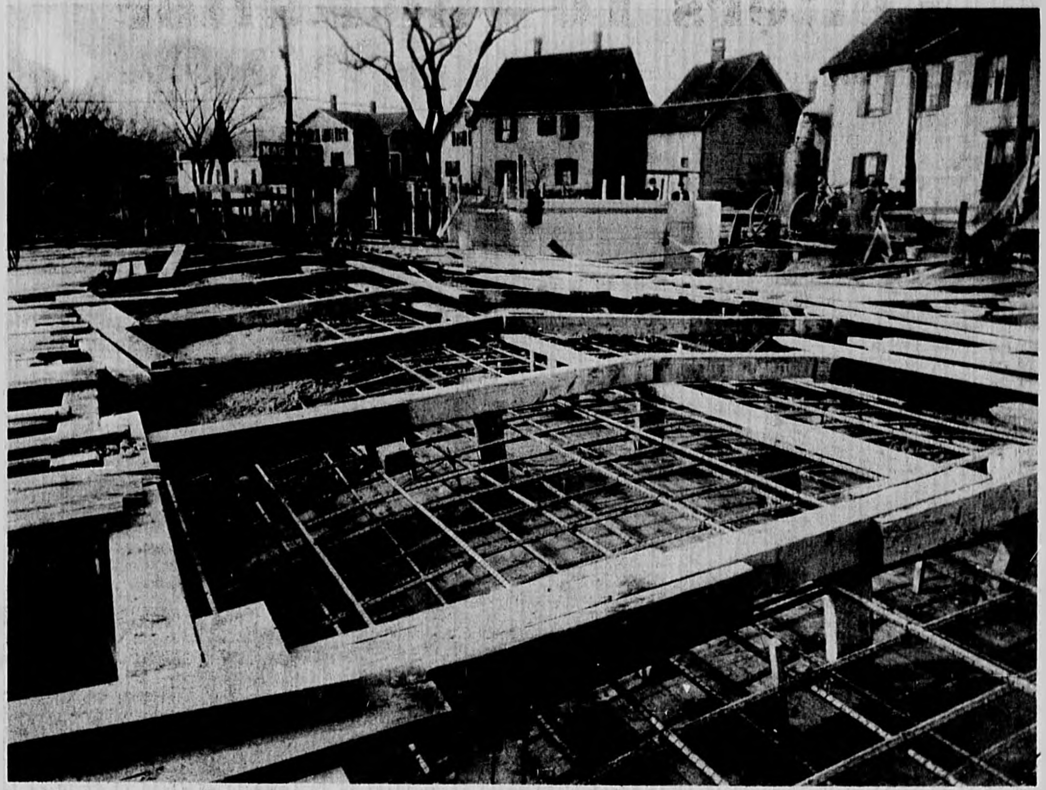

Converse Bridge

Construction project in the town center in 1914 was a bridge over the Aberjona on Main st. (Photo presented to Historical Society by Mrs. Caroline S. Joslin of 18 Dartmouth st.

Open Letter To The Town

Swim Coach Opposes Leonard Pool Construction, Says High School Facility Much More Feasible

By Vincent J. Palumbo

On March 22, town meeting members approved an additional $8500. for final bid specifications and plans for the construction of an artificial pool at Leonard Park, with a firm commitment for an additional $200,000 for this construction. In effect this total commitment of $217,000 has an impact of $1 per thousand on the town's tax rate for 1973.

A resident and property owner in Winchester for the past 12 years, I have six children, five of whom are competitive swimmers. I am the coach of the Winchester High School boys and girls swim teams, both self supporting. I am also a director and charter member of the Winchester Swim Club, of which I coach the swim team.

I have coached swimming for the past five years without remuneration. Some people look to me as an expert on pools and swimming. I have inspected over 100 indoor and outdoor pools.

As director of personnel and previously director of grounds at the W.S.C., I feel qualified in stating the proposed Leonard Pool is a duplication of the W.S.C. pool in every aspect.

As a taxpayer with an average income and a large family, I feel this increase of $1 per thousand is in effect taxation without representation.

A limitation of 250 families was set by the W.S.C. as a high for its membership because of the physical dimensions of our pool. If all 250 families were present in the pool at one time no one could move. The high bacterial content of the water could not be corrected by the addition of chlorine, let alone be sanctioned by the Board of Health. This is no exaggeration.

There are at least 700 families that belong to private clubs with pools in Winchester. I feel they do not wish to break friendships built over the years of affiliation with their respective clubs to take advantage of a new pool. So how can one say this tax is fair?

In the immediate area of Leonard Pool there are at least 600 families. It goes without saying that all the property owners in Winchester, let alone all the residents, could not be accommodated at this facility. Again, taxation without representation?

Wedge Pond in the central part of town is also in the same predicament as Leonard Pond. Discussed briefly at town meeting it was a foregone conclusion that in the near

Vincent J. Palumbo
"Wake up, Winchester..."

future an artificial pool would likely have to be built there also. I mention this merely to point out that by approving Leonard Pool construction the town has set a precedent for the property owners in the Wedge Pond area to request and receive a similar financial bequest.

The cost of constructing such a pool would have increased considerably. Less than half the town could be accommodated by these two facilities.

Does the Pool Building Committee realize the cost of maintaining an artificial pool for a season? No mention of this came about at the meeting. At the W.S.C. our figures for yearly maintenance and preparation of the pool range from a low of $3,000 to $5,000.

The walks and entrances to the Leonard Pool from the park have not been figured into the pool costs; nor have the parking facilities and the correction and the fencing of the old pond area. Who pays for this cost?

Has the town made any financial commitments to correcting the pollution problems of Leonard and Wedge Ponds? The town meeting members find no objection in funding pool building committees. Have they considered, by the expenditure of $217,000, they have corrected the ecological and pollution problems of Leonard and Wedge Ponds? Is this area to be left as is so that some wandering child might accidentally fall or injure himself? Will the area become an eyesore? Or is the taxpayer going to be the goat for this fiasco?

In talking with people well qualified to talk on the subject of ecology and the preservation of the landmarks in our community, I was led to believe the town if it wanted to could correct the pollution problem at Leonard Pond for less than $17,000.00.

As the acting chairman of the Pool Building Committee put it, "We are eligible for 50 percent federal aid but this would open the pool and park to the public, in fact the nation." This excuse leads me to believe the committee did not want to get involved with the delays and red tape involved in obtaining federal funding. We know the federal government is funding many millions of dollars to cities and towns for the study and correction of pollution. Yet has the town utilized any of its powers to obtain funding for the correction of the existing conditions at Leonard Pool or Wedge Pond?

When a newly re-elected school committeeman, whom I have long admired for his dedication to the town, can get up before town meeting members and make the statement "the high school pool is unrealistic because the town three years ago felt that it was an unnecessary facility" and in good conscience he could not seek state aid, for the town would be going to the well once too often. Yet this man can turn around and give the nod to the construction of a facility to be used 10 to 12 weeks a year. He told me that no funds would be considered for the girls and boys high school swim teams until June of 1974 because the figures for the athletic budget had already been set. I was only asking $2.500 for seven months of pool time for both swim teams. This man should have his conscience examined.

Statistics:

Leonard Pool, L-shaped, 4,900 square feet, cost to install $120,000, total cost $217,000.

High school pool, 75 x 60 feet, 4,500 square feet, cost to install $140,000, total cost $320,000 (less $208,000 state aid).

The nigh school's showers and lockers would be accessible to the indoor pool building. The school was built with a pool in mind.

Judging from these figures a fourth grader could determine that the indoor facility would be the better buy. Not so with the town, since they have been brainwashed for the last three years into believing the cost was closer to a million dollars. I formally challenge the town to refute these figures.

I know it sounds easy on paper, but with a little patience, fortitude, a lot of hard work by the town and its committees a high school pool could be a reality.

I first took interest in the pool project when I read in The Star March 15 under the heading "Leonard Pool Gets Nod": "The committee Monday voted to recommend its approval for appropriating funds for reconstruction of Leonard Pool, hoping the $190,000 cost may be offset through a saving this year in the snow and ice budget." My mind started clicking.

I knew there still might be state aid for the high school pool site which could benefit the townspeople twelve months a year as opposed to the Leonard site. Sounded good, so first thing March 16, I called Mr. Larocco, principal of the high school, who confirmed that state aid might be available and recommended I call William Clark, assistant superintendent of schools who could give me more detailed information. Clark got back to me on March 20 and confirmed that state aid was still available in the amount of 65 percent with an expiration date of Nov., 1973.

He emphasized that this aid would have to be applied for an approved by the state under the provisions this would be an instructional building and a necessary teaching aid. I called the architects Brown, Nickerson, Fischer and Todisco, Inc., who designed the high school, and was assured they could compile the specifications and figures for the pool in time for the special town meeting on March 22. Since I have a basic knowledge of pool costs I knew the price was right. My only stumbling block might be state aid.

When the chairman of the Finance Committee said the $3.47 increase in the tax rate reflected the $200,000 for the building of Leonard Pool subject to approval of the town meeting, my mouth dropped and my heart sank in astonishment.

When the moderator opened the special meeting he stated that all comments and responses to the motion "that the Pool Building Committee be granted an additional $8,500 with a firm commitment for an additional $200,000 for the construction of said Pool" be limited and restricted to the Leonard Pool site, all my hopes quickly vanished. It was as if they were all waiting for me — all the angles figured, ready to submarine the Leonard Pool construction by the town meeting members.

I still thought that I might be able to interject my feelings in a commentary on why the town meeting members should vote no on this motion land I did to no avail. The rest is history.

From this letter you might have gotten the impression that I am a little cynical, critical, or embittered. Not true. I am damned outraged to think how my tax dollar is being expended if this is only one example of how misinformed and how gullible the people of this town are.

I have just returned from Sunday mass. Our recessional hymn was truly appropriate for closing:

"Wake up you people and know what it's all about."

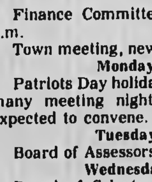

Hear Ye!

The following list of meetings of official town boards and committees is taken from the Town Hall bulletin board. All meetings are open to the public.

Tonight

Finance Committee, new high school, 7 p.m.

Town meeting, new high school, 7:45 p.m.

Monday, April 16

Patriots Day holiday will force changes in many meeting nights. Town meeting not expected to convene.

Tuesday, April 17

Board of Assessors, Town Hall, 7:30 p.m.

Wednesday, April 18

Board of Selectmen, selectmen's room, Town Hall, 7:30 p.m.

Permanent Building Committee for High School Project, Sanborn House, 7:30 p.m.

Thursday, April 19

Permanent Building Committee for Renovation of Old High School 7:30 p.m., Sanborn House.

Item: Planning Board will meet this week, date not yet set.

Item: Since meeting notices by law are only required to be posted 24 hours in advance, chec the Town Hallbulletin board at the building entrance for latest postings.

THE WINCHESTER STAR

Serving the Town for 90 Years

C. PETER JORGENSEN
Publisher

JASON W. DADE
Assistant Publisher and Controller

ARTHUR MacDONNELL
Managing Editor

PAULINE DISHMON
Assistant Editor

JAMES E. CONNELL, JR.
Advertising Manager

VIDIAN L. ROE III
Advertising Director

NORMAN R. WILSON
Production Manager

ERIC WEISS
Staff Photographer

NATIONAL EDITORIAL NATIONAL Blue Ribbon NEWSPAPER FOUNDATION 1972 1973

MEMBER OF THE
SUBURBAN NEWSPAPERS OF AMERICA
NEW ENGLAND PRESS ASSOCIATION
MASSACHUSETTS PRESS ASSOCIATION
NATIONAL NEWSPAPER ASSOCIATION
Sustaining Member

Honored for General Excellence and Scholarship in Editorials by the Nieman Fellows of Harvard University and the New England Weekly Press Association, and the winner of the Herrick Editorial Award in the 1963 National Newspaper Contest of the National Editorial Association.

THE WINCHESTER STAR

Published every Thursday by the Winchester Star, Inc.

Star Building
3 Church Street Winchester, Mass. 01890
Telephone 729 8100

Second Class Postage Paid at Winchester, Massachusetts
Subscriptions left at your residence
One Year: $7.00 in advance
Single Copies: Twenty Cents

The Winchester Star assumes no financial responsibility for typographic errors in advertisements or copy but will publish without charge a correction in the next issue or republish any portion of an advertisement or article that is incorrect.

Member SUBURBAN NEWSPAPERS OF AMERICA

Letter From The Editor

Planning Board To Recommend Mid-Rise For Center? More On McManus Mantels

It looks like the Planning Board will be again recommending "mid-rise" apartments for Winchester Center. Chairman Otto E. Schaefer at a session of town meeting the other night discussing purchase of a new fire truck was asked how high the buildings would be.

The town meeting didn't seem to want to buy a new ladder truck with a ladder too short to reach the tops of any new apartment towers. (That would be a case of putting the cart before the house.)

Schaefer said the 100-foot maximum height recommended by the board a year ago last June "is just about out of reach of any standard equipment.... An 82-foot limit would be within the range of the proposed equipment. I'm quite sure our recommendation will be for a building height that can be reached by this equipment."

The proposed equipment has a ladder reach of 100 feet, which because of pitch will reach to the top of an 85-foot building.

The board, by the way, "is in the process of finalizing its recommendations," according to Schaefer. But it doesn't yet have "a formal document to make public." A special town meeting is expected to be called before fall to act on the board's revised zoning by-laws proposal.

The same town meeting session also approved purchase of a rescue truck, an item opposed by firefighter Joseph J. Riga, who urged the members to delay action until they can find out what happened to the study on the truck "supposed to have been made last year." He said the new truck will be smaller than the present one. "The truck today is well equipped and runs as well as it ever did."

That was the second time in a week Riga opposed his boss, Chief I. Francis Amico. At a public hearing at Town Hall Riga remained in the corridor while the chief conducted a hearing into Riga's alleged refusal to work overtime during a manpower shortage.

His attorney appeared in his place and challenged the validity of the hearing on several grounds, one of them that Amico is "of such bias and prejudice toward Riga" that his client wouldn't get a fair hearing.

Chief Amico said it was "ridiculous" to carry on the hearing without Riga and gaveled it to a close. He later said he would consult with town counsel before making a decision. Riga's lawyer, Dominic A. Caronna, said any action would precipitate an appeal to the Civil Service Commission.

Some readers of The Star were curious why high school principal Vincent E. Larocca was wearing the fire chief's coat in a picture in last week's edition showing a group of town officials discussing a traffic problem outside the new high school. The answer: Larocca was cold and Amico lent him the coat.

The chief was present when the picture was taken but was cut out of the shot that went into the paper.

Last week's Star carried two pictures on the Aberjona cleanup by Chris Brown (pages 4 and 9), a junior at Winchester High School whose hobby is photography. He does his own developing and printing. His pictures of town activities often appear in The Star.

The continuing mystery of the missing McManus House mantels entered a new chapter last week with this statement by the School Department: "Two fireplace openings were closed with plywood panels because of downdrafts and difficulty in heating.

"Because the projections created a hazard in cramped quarters, it was necessary to remove the shelf of the mantels of three of the fireplaces. None was marble; they were all pine, both as to mantels and trim."

Town meeting member Vincent Carroll, who started the mystery, called the committee statement "a coverup" in response to his recent letter in The Star on the subject and a Star editorial calling for preservation of McManus House.

"They imply the mantelpieces were removed some time back. But interior painting doesn't indicate that. There wouldn't be the distinct outlines of the mantelpieces."

Others The Star talked with insist the mantelpieces were marble, not pine or any other wood. In fact, one caller said the architect who built McManus house also built a house nearby at the same time and that the mantelpieces in that house are marble.

Dr. Phillip J. McManus of 46 Church st., who until 12 years ago lived in the family house at 465 Main st., said this week the fireplaces were never marble, always brick. They were there when he moved out.

The School Department now says the mantels and trim of three of the fireplaces were removed preparatory to its moving in 1966. The mantels and trim of the other two fireplaces were taken out after the School Committee voted to raze the house last fall, it said.

It looks like the Tulsa gasoline station at 972 Main st. won't be reopening for some time. Herbert A. Sostek, vice-president of Gibbs Oil Co. of Revere, which leases the station and is the station's gasoline supplier, returned last week from Texas empty-handed.

He had sought to make a major purchase of gasoline to supply his string of independent filling stations. He said 15 of their stations had to be closed because "of the return on our investment." He sees little likelihood of a breakthrough in domestic supplies and said foreign sources have raised their prices 90 percent in six months, ruling out any purchase abroad.

While vandalism in Winchester doesn't appear to be out of proportion, it is a problem. Erich Fromm had some thoughts on a destruction, which he believed is rooted in an individual's feeling of powerlessness and isolation.

"I can escape the feeling of my own powerlessness in comparison with the world outside myself by destroying it...The destruction of the world is the last, almost deperate attempt to save myself from being crushed by it."

Fromm sees destruction as an alternative to creativeness. "Creation and destruction, love and hate, are not two instincts which exist independently. They are both answers to the same need for transcendence. The will to destroy must rise when the will to create cannot be satisfied."

There is a need, then, for destructive power to be channeled into creative.

Arthur MacDonnell

About Letters...

This page is a forum for readers of The Star to express themselves. Readers who wish to make a point on any subject may write a letter to the editor of The Star, 3 Church st.

Letters should be typed and double spaced Please type on one side of the paper only. Letters must be signed and include the writer's address.

Letters should be as short as possible. If they exceed 250 words in length they will be condensed by the editor.

Copy Deadline

Deadline for news copy in The Winchester Star is 5 p.m. on the Monday preceding publication.

News copy includes letters to the editor, reports on sports, churches, clubs and organizations and other similar stories.

Letters To The Editor

Lunch, Money

EDITOR OF THE STAR:
What is the world coming to when a person who does housework for a living like some of my friends is asked to bring her own lunch from home as her employer cannot afford to feed her one meal?

Yet these same people can have two houses, three cars and are always fussing about what they pay the poor souls who are forced to clean their houses for lack of enough income.

No one does housework unless she has to in order to pay current bills. It is darn hard work. I sincerely hope that the families who do this will think twice before they do this again.

About our elderly on fixed incomes: How are they going to pay increases in everything? No wonder they cannot eat properly—no money for food or necessities.

Who are the folks who will get old age housing. Does anyone know? If so, they are keeping it to themselves.

Mr. Jack Moss is trying to put up low income housing on Cambridge st. If he gets the goahead on this, one fourth of his housing will be for the elderly at a low price. This would be great because Star Market is right there for shopping. If they have any money to shop with.

Louise Chase
Winchester

Bird Immigrants

EDITOR OF THE STAR:
Last fall The Star printed a letter of mine in which I commented on the scarcity of bluejays lately in the Winchester area. I asked if anyone knew the reason for that scarcity, and whether it was a local phenomenon or of a more general nature.

Several people called to say that they too had noticed the absence of bluejays from their usual haunts, and some suggested if perhaps an "off season" of acorns could have had anything to do with it. Whatever the reason, the bluejays have left this area.

I miss the bluejays, of course; but lately three recent immigrants to this area are becoming more and more common. The mourning dove, the mocking bird, and the brilliant red cardinal seem to be moving in. At some moment during the day I hear the cardinal's "cheer,' "cheer," "cheer," in the treetops above my house.

Lately, too, a southern mocking-bird has taken to perching in the flowering crabapple tree in my backyard. He sits near the top and gives out with his passionate repetitious medley of plagiarized souther melodies.

"Over" and "over" and "over" and "over" he "repeats," "repeats," "repeats," "repeats" whatever note he has stolen from some other avian songwriter. Now and then he drops down to the clothes reel, from which he makes frequent dashes in and out of my matted spruce hedge.

I hope both the cardinal and the mocking bird do take up residence in my hedge — they will be most welcome — but the gloomy mourning doves I can do without. At least, not that close to my bedroom windows.

Clarence S. Borggaard
22 Franklin rd.

Auction A Success

EDITOR OF THE STAR:
This year's Lynch Junior High auction was again a huge success. Parents and students at Lynch combined their efforts to collect a great many auctionable items. Many thanks to all of the students who helped collect articles and brought them to the auditorium.

At 7:30 Friday, March 23, the Lynch Auditorium was filled with enthusiastic bidders who kept professional auctioneer Walter Szary busy with active bidding until he called a halt at midnight. The auctionables, together with books, refreshments and bake table netted "in the neighborhood of $1,800."

This money will be used to purchase something of interest to the students at Lynch. The board will allocate the profits from this auction when it gets a definite idea from the students as to what they want and need.

Mrs. Lane McGovern, chairman of this event, and her committee, want to express their gratitude to all who dontated and attended.

Mrs. Paul F. Fitzpatrick
Publicity Chairman

USA Cooperation

EDITOR OF THE STAR:
On behalf of the Winchester High varsity, J.V. and freshman hockey teams we would like to thank the directors and the staff of the Universal Sports Arenas for the courtesy, generosity and cooperation extended to us during the 1972-73 season.

Ted Kelley
Varsity Hockey Coach

Merchant Donations

EDITOR OF THE STAR:
Cub Pack 512 thanks the following local merchants for their recent donations to our annual Blue and Gold banquet.

Brigham's, Dairy Barn, D'Agostino's Delicatessen, Renton's Market, First National, Star Market, Purity Supreme, Friendly Ice Cream and Gold Ribbon Foods of Woburn.

Vincent M. O'Reilly
Cub Master

WBA Backing Zoning Change For Bonnell Ford

EDITOR OF THE STAR:
At the meeting of the board of directors of the Winchester Business Association on April 3, a resolution was made and passed that the association go on record as opposed to the loss of any more businesses in Winchester, including the Bonnell Ford agency, which represents 48 years of continuous business in the town; for several very practical reasons.

The loss of Bonnell Ford, for instance, would increase the property tax rate and lose potential additional excise taxes (motor vehicle) which directly reduce this tax rate.

To allow a business of this character, quality and longevity to leave the town would, in our opinion, only further accentuate the many problems involved in trying to attract and keep good businesses in the community.

Nancy W. Dressler
President
Winchester Business Association

Highway Money Would Increase Under New Plan

Secretary of Transportation Alan Altshuler and Commissioner of Public Works Bruce Campbell have released an analysis of additional state aid localities outside the MBTA district will receive if Governor Francis W. Sargent's local transportation program is approved by the legislature.

Winchester's $22,500 would increase to $28,663.

Altshuler said, "The new local highway aid program is an integral part of the governor's statewide local aid program, which is intended to facilitate the improvement of local street systems and transit service, and to provide every city and town with substantial property tax relief."

Sargent has proposed that the annual level of local highway assistance be increased by $30 million a year, with the entire increase being distributed to communities outside the MBTA district In addition, the definition of project eligibility has been broadened to permit the use of local highway aid for local street resurfacing, landscaping, sidewalk construction, and other projects that do not involve road widening.

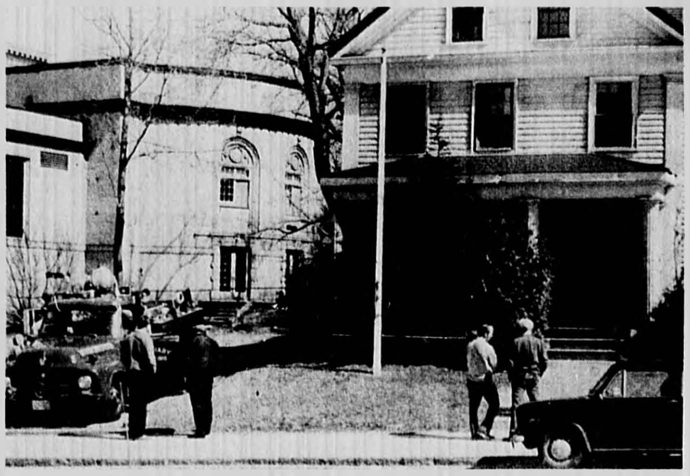

OPEN HOUSE at McManus House recently drew many curious town meeting members wondering if the structure can be renovated for a meeting place for the elderly. Fire Department truck provided auxiliary lighting. (Letter From The Editor comments.)
(Star photo)

A buck eighty-three a month.

Thats all it takes to modernize your old heating system with a brand new Texaco oil burner Completely installed in an hour or two, this burner can cut your fuel bills and give you quieter, cleaner heat all winter long!

White Fuel
CORPORATION

No down payment $1 83 per month for 60 months no interest or finance charges - cash price $109 80 • Burner features unique JET FLAME BOOSTER specifically designed to increase efficiency of warm-air, hot-water or steam-heat systems.

AVERY'S

NEW 1973
TV's RCA's and ZENITH's
RADIOS
STEREOS
COLOR TV's

SALES & SERVICE
1201 Mass. Ave. Mass. Lic. No. 2155 Master Tech Arlington
Open Evenings Until 9:00 - Saturdays Until 6:00
FOR YOUR TV SERVICE
643-8770

RENTON'S MARKET
32 Church Street Winchester 729-4700
SPECIALS RUN THURSDAY, FRIDAY, SATURDAY, April 12, 13, 14

GENUINE SPRING
LAMB LEGS

$1.19 lb.

DON'T WAIT... Please leave your order for your Easter Dinner NOW...
Fresh Native Turkeys or Morrells Pride E-Z Cut Hams

MORRELL'S PRIDE SKINLESS
FRANKS

89c lb.

MORRELL'S PRIDE SLICES
BACON

$1.19 lb.

• FROZEN FOODS •

STOUFFER'S
Almond Crunch Cakes
89c

STOUFFER'S
Chocolate Rum Danish
85c

Cookies 'n Crackers
SUNSHINE Butter Flavored Cookies 34c pkg.
SUNSHINE Oatmeal Peanut Sandwich Cookies 53c pkg.
SUNSHINE Hi-Ho Crackers 49c pkg.
N B C Meadow Wheat Crisps 47c pkg.
N B C Triscuits 51c pkg.
N B C Ideal Chocolate Peanut Bars 61c pkg.

Fresh Iceburg Lettuce

39c hd.

Fancy Ripe Cello Tomatoes

39c pkg.

Sweet California Cello Carrots

2 pkgs. 39c

SPECIAL
MONDAY, TUESDAY WEDNESDAY, APRIL 16, 17, 18
Fancy Kidney Lamb Chops $1.99 lb.

5 WEEKS TO EN KA SUNSHINE FAIR

Travel Along with

MAVIS McGRATH

What is an island? Of course, we all know the obvious. An island is a comparatively small body of land completely surrounded by water. So much for semantic descriptions, for even the most unimaginative will agree that an island is so much more. Whether you refer to an island as small as St. John or as large as Jamaica, whether located in the South Seas or in the Carribbean, there is an unknown element of charm which makes each island very special and unique. What contributes to their individual atmosphere and appeal? Is it their isolation? The lure of warm and sultry beaches? Native enchantment? Why not take your next vacation at the island of your choice, and see if you know!

People adjust easily no matter where they travel. Make your plans through **McGRATH TRAVEL SERVICE**, 11 Eaton Avenue, Woburn ... Visit Hawaii - America's 50th state is unlike any other. An island paradise of wild orchards and palms. Coconuts and pineapples. Hula dances and outdoor luaus. Home of the world's most challenging surf and quiet, peaceful beaches. Your choice of virtually unlimited packages or distinctively different hosted tours ... Call 935-0600 ... Open Monday - Friday 9-5 Saturday and evenings by appointment.

HELPFUL HINT: A light kerchief is always handy for shielding the neck or hairdo.

Consider the advantages of

SHOPPING LOCALLY

Good buys
Pleasant service
Wide selections
Money stays "at home."

WINCHESTER TRUST
MAIN OFFICE · 35 CHURCH STREET
DRIVE-IN BRANCH · MAIN & SKILLINGS
729-4210

wt
MEMBER FDIC

Merchants Of The Week

Kean Flower Design Helps Customers Prepare For Easter

Jack points to custom floral designing as their principal service to customers. When his mother first opened her shop people would bring in containers and specify almost to every detail how they wanted the article decorated. "Things are different now. People have faith in our judgment now," he says. Customers briefly describe what they are looking for and leave the selection "up to us," he adds.

Selections for customers' containers comes from the vast display of flowers, fruits, vegetables, foliage and novelties for sale. They have decorated many kinds of containers including chafing dishes, soup bowls, a snow shoe, a ski, an hibachi for a backyard, and wicker baskets. The shop carries a large selection of crystal and pewter vases and wicker baskets from Medeira, Spain.

Authentic antique milk cans, which the Keans are sold out of at the present time, are

Mrs. Mae Kean and her son Jack, proprietors of Kean Flower Design, are busy preparing for Easter by custom designing permanent floral arrangements and offering flowers, ceramic eggs, fillers for baskets and other novelties from which their customers may choose to create floral decorations.

Mrs. Kean, her husband, George, and their family moved to Glen rd. in 1950. She has been in the retail business in this town for seven years, first in a small shop off Thompson st. and later in larger quarters at 39 Thompson st.

Her son Jack joined her on Sept. 1 in a redecorated store at 16 Mt. Vernon st. where Mrs. Kean says, "We are thrilled with our new location," attributing her enthusiasm to additional space which permits a wider range of merchandise and increased business.

Though much of her business comes from ready-made items created by themselves, popular, says Mrs. Kean. Currently, the most popular flowers are our long-stemmed French silk roses which come in red, yellow and pink.

Many of the featured flowers and other merchandise at Keans' originate from abroad. Besides the roses, the store has tulips from France, flowers from Germany, Italy and the Orient, and a line of pottery from Portugal. They also have a complete line of Colonial candles from Cape Cod and candle accessories.

Kean says their ready-made items cost from $1.59 up to $10 and custom work averages between $5 - $10. There is no labor charge.

Kean also does free estimates for commercial or home decorating. Mrs. Kean says that often a person arranging centerpieces for a club function with a limited budget will seek her advice before making a decision. They also offer what they call rental designs to businesses on a monthly basis. A local bank subscribes to this service to bring a new seasonal arrangement for customers' viewing each month.

Most of the Kean customers come from hearing others speak of their satisfaction. Mrs. Kean says many come from Concord, Lincoln, Sudbury and other distant communities. Concerning distance, she points to one of her floral creations now decorating a home in Saudi Arabia, the present home of a former Winchester resident.

Jack Kean lives on Florence st. with his wife, Joan, daughter of Mr. and Mrs. Anthony Vespucci of Harvard st. They have a six-

Mary Keane and her son Jack

Neiley Birth

Mr. and Mrs. Geoffrey C. Neiley Jr. (Barbara A. Coleman) of North Reading announce the birth of their second child, first daughter, Elizabeth Bowers, on Wednesday, Mar. 28, in Winchester Hospital. Grandparents are Mr. and Mrs. Sidney Bowers Coleman of North Andover and Mrs. Geoffrey Cooke Neiley of 63 Yale st.

Rev. Zoerheide To Chair Citizen Assembly

The Winchester Committee for a Council on Aging voted last Wednesday to join senior citizen organizations from six other communities to form the Mystic Valley Association of Senior Citizen Organizations.

At a meeting in the Mystic Valley Mental Health Center in Lexington, on March 28, senior citizen organizations from Arlington, Burlington, Lexington, Wilmington, Winchester and Woburn voted to join forces to advance and advocate educational programs and promote legislation of benefit to older citizens.

The new organization hopes to provide a medium for exchanging and promoting ideas, methods and information on subjects of common interest and to take an active interest in local, state, regional, national and international affairs in cooperation with public and private agencies working in the field of aging.

Rev. Jack Zoerheide of Winchester was elected chairman of the new organization which will have the support and interest of the Mystic Valley Mental Health Area Board and the Mystic Valley Mental Health Center Association, Inc.

Other Winchester representatives were Mrs. Philip Blumberg, Arthur Pratt, Dr. Leonore Rich, Mrs. William Wells, and Mrs. Olga Whittaker.

Needlepoint Topic Of Program To Aid Old Schwamb Mill

Nantucket will come to the mainland for a day this week to benefit The Old Schwamb Mill in Arlington. Mrs. Walter Beinecke Jr., founder and director of the Nantucket School of Needlery, and Mrs. Bernard H. Stockley, teacher and lecturer at the school, will present a slide lecture and demonstration of color theory and design for needlepoint.

The program is open to the public and will be given in the new First and Second Church in Boston, 64 Marlborough st., on April 12 from 9:30 to 3 p.m. A petite luncheon is included, and guests may bring needlepoint problems for discussion. Reservations may be made at the mill.

Mrs. Beinecke and Mrs. Stockley will bring a wealth of experience in needlework crafts to their Boston-area audience. Major projects of their school have been the crewel embroidering of bed hangings and drapery for the historic Jared Coffin House in Nantucket and the creation of correspondence courses in needlework. Mrs. Beinecke has participated with her husband in his Nantucket waterfront restoration project, as well as in the preservation of individual historic houses there. She presently serves on the Massachusetts Council on the Arts and Humanities.

Sponsors for the needlepoint program include Mrs. Theodore E. Burleigh of Winchester.

Mini-College

Interested students, parents and teachers may attend the Thursday, April 9, mini-college afternoon program at Winchester High School cafeteria at 2:30 p.m.

The following institutions will be sending admissions representatives: Andover School of Business and New England School of Art.

There will be no mini-college program for Thursday, April 19th, due to school vacation.

FREE EASTER BUNNY!
—Almost 5' Tall —
Register In The Store
Drawing Sat., Apr. 21!

Old World Pastries
• Pizza Rigotta • Zappoli
• Anginetti • Cannoli
• Babas • Parageni
• Savoi
Egg Rings - with real eggs!
EASTER CAKES — BASKETS
SPECIAL! Imported Candies Novelties
Danish Pastry 2 for 25¢ Italian Bread 48¢
Open Easter Sunday 'til 2 p.m.!
Ample Parking
Open Daily - Except Mon.
Sunday 'til 7 p.m.
WINCHESTER PASTRY SHOP
741 Main Street 729-9797
— Catering to Caterers —

VACUUM CLEANERS
•Sales •Service
ALL MAJOR BRANDS
FREE PICKUP & DELIVERY
RALPH R. MACAULAY
395-6265
Authorized Hoover Dealer

Belmont Day Camp
55 Day School Lane, Belmont
Located at and Operated by the
BELMONT DAY SCHOOL
Interesting and varied program
Transportation and hot noon meal provided
Excellent facilities, country like surroundings
Experienced staff, two swimming pools
Tennis courts Member of [illegible] N.E.D.C.A.
For information call
729-5539 or 484-3078
John A. Nunziato, Director

It's our once a year . . .
WOW
CLEARANCE SALE
Saturday, April 14th
9 a.m. 'til 2 p.m.
Cabinets available for inspection Friday, April 13, 2-8 p.m.
ON...
HOODS
KITCHENS
• Factory Defective Seconds
• Discontinued Styles
Vanities
Marble Tops
Medicine Cabinets
WHOLESALE KITCHEN DISTRIBUTOR
BUILDER'S KITCHEN CABINET CO.
134 WATER STREET, WAKEFIELD — 245-3880

MASS. EXPLORATION
discover your own home state of massachusetts at the Burlington Mall
April 16 — 21

Something's up at Burlington Mall

The Burlington Mall's always up for Easter. But this year we're really sky-high. Because on top of featuring the season's most fashionable, most affordable shopping selections, we'll be showing off the very special state we're in, in a very special way, April 16-21.

Burlington Mall travelers can discover or re-discover the many wonderful travel worlds of their own home state of Massachusetts. We'll be showcasing familiar fascinating places like Cape Cod, Nantucket, Martha's Vineyard, Bristol County, Sturbridge Village, Pioneer Valley and Plymouth. All great getaways that are easy to get to.

There'll be free fun, a wildlife exhibit, even a nostalgic steam train chugged in from Edaville Railroad just for the occasion. There's enough free parking space for 6,000 cars. And you know where we are. Right on the Middlesex Turnpike at Exit 42 off Rte. 128.

So come on up to the Burlington Mall and see what's up. It's well worth the trip.

Burlington Mall
Biggest of Them All
Route 128, Exit 42, Burlington
Middlesex Turnpike

Mrs. Brian D. LaPointe

JoAnne Finneran, Mr. LaPointe Marry In St. Patrick's Church

JoAnne Finneran, daughter of Mrs. Thomas Bourke Finneran of Natick and the late Mr. Finneran, became the bride of Brian David LaPointe of Malden, son of Mr. and Mrs. Alfred S. LaPointe of 16 Pierrepont rd., in a ceremony held on Saturday, Mar. 10, in St. Patrick's Church, Natick.

Officiating at the 2 o'clock service was the Rev. Murray. A reception followed at the Maridor in Framingham.

Given in marriage by her uncle, Edward Finneran of Fort Lauderdale, Fla., the bride wore a candle cream satin gown. The high neckline, long sleeves ending in wide cuffs and hemline were enhanced by borders of braid. Her chapel-length veil was secured by a matching Juliet cap. She carried a bouquet of baby's breath, white tea roses and carnations.

The matron of honor, Mrs. Robert Ouellette of Hampton, N.H., selected a long-sleeved gown of pink crepe with a high neckline. Pink and white roses formed her bouquet.

Daniel Dolan of Norfolk had the honor of best man.

Mrs. Finneran's costume in green matched a bodice with Venetian lace to a pleated floor-length crepe skirt. The mother of the bridegroom chose a gold metallic gown.

The bride received her degree in elementary education in 1970 from Salem State College.

Mr. LaPointe, who studied at St. Gregory College and the University of Massachusetts, currently works in his father's business, Federal Heating, as a salesman.

The couple are residing in Malden.

The Fortnightly Elects Officers

The annual lunceon meeting of The Fortnightly was held recently in Beverly. The newly elected officers and chairmen are the following:

President, Mrs. Gerald F. Mosher; first vice-president, Mrs. Richard C. Sheppard; second vice-president, Mrs. Herbert D. Thompson recording secretary, Mrs. Robert L. Polleys; corresponding secretary, Mrs. William H. Mason; treasurer, Mrs. Paul G. Eberle.

Chairmen — American heritage, Mrs. Carlyle D. Fiske; art, Mrs. Marshall W. Symmes; community hospital, Mrs. Ralph R. Meigs; conservation, Mrs. Everett D. Littlefield; education-scholarship, Mrs. Charles E. Potts; finance, Mrs. Frank B. McCullough, Mrs. Ralph W. Hatch, Mrs. Everett W. Goss; hospitality, Mrs. Charles P. Dreyer; international, Mrs. Theodore E. Shasta; membership, Mrs. William R. Sorenson; nominating, Mrs. Salvatore P. Scalesse; platform and hall, Mrs. William H. Mason; publicity, Mrs. Sherman Mapes; club house fund, Mrs. Ralph W. Hatch; historian, Mrs. Arthur W. Pratt; custodian, Mrs. Herbert D. Thompson; federation secretary, Mrs. Ralph W. Hatch.

Sandra M. Reinbacher

Miss Reinbacher, Brian E. Collins To Wed In August

Mr. and Mrs. George O. Reinbacher of Berlin, N.H., announce the engagement of their daughter, Sandra Marie, to 1st Lt. Brian E. Collins, US Army, son of Dr. and Mrs. Arthur W. Collins of 106 Wendell st.

Miss Reinbacher, a senior student at the University of New Hampshire, will receive her BS degree in nursing in June.

Lt. Collins was graduated from Winchester High in 1967 and received his BA in English from the University of New Hampshire in 1971. He is presently stationed in California.

An August 11 wedding is planned.

Ikenobo Chairman

Mrs. Michie Yatsuhashi of Winchester was chairman of the exhibition and program for the Boston Chapter of Ikenobo Society's third annual symposium in Newton recently.

The chapter honored Senei K. Ikenobo, 45th generation headmaster of Ikenobo School in Kyoto, Japan, and his wife, and Prof. Nunee Nakamura.

There was a Japanese flower arrangement and exhibition by members and a champagne reception and dinner.

Organ, Harpsichord Concert On Sunday

The public may attend a concert of music for organ and harpsichord at 8 this Sunday evening at the First Congregational Church. The artists will be John and Carolyn Skelton, who will perform works of Bach, Buxtehude, Couperin, Reger, Litaize and combined works by Soler and Schroeder.

John Skelton is the organist at the First Congregational Church of Winchester and a member of the faculties of the University of New Hampshire and Lowell State College. He received his bachelor of music and master of music degrees from the New England Conservatory of Music. His teachers include Donald Willing, Daniel Pinkham and Anton Heiller.

He has performed at conventions of the American Guild of Organists and the Organ Historical Society, and has given recitals throughout New England and Great Britain. He is a regular performer in the Summer Recital Series at Methuen Memorial Hall.

Carolyn Skelton is the organist at the Cochran Chapel, Phillips Academy. She is also on the faculty, as instructor of organ. She holds degrees from Hastings College and the New England Conservatory of Music, and has studied at Union Theological Seminary, New York. She was the recipient of a Fulbright scholarship to study at the Vienna Academy of Music. She is a frequent recitalist in New England.

Johnians Present Music, Art Trip Around The World

Lincoln Auditorium was the scene for a "trip around the world" recently, while an entire student body of elementary aged children enjoyed the combined talents of Mr. and Mrs. Paul Johnian. The program was presentation of art, music and social studies.

Johnian, concert violinist, teacher and director of the Winchester Chamber Music Society, played brief selections introducing different countries around the world, while Mrs. Johnian, artist and lecturer, presented the warmth and charm of various countries.

At the end of the program each child was invited to view art displayed at the front of the auditorium. This art form represented hours of research, and depicted in detail, architecture, customs, land features, and portraits of individual races. The paintings were done on hand-sculptured forms, and told a story in color.

Johnian's music, representative of the nations in the exhibit, introduced light, clear music of Austria's Mozart, dark sombre music of Russia, traditional folk music typical of Appalachia, delicate sounds from Thailand, and gay fiesta music of Mexico.

Mrs. Johnian's lecture included original poetry written specifically for the children and little known but interesting facts about life in some of the smaller countries. Throughout her words carried an overall theme that a rich cultural heritage belongs to all people through the unique differences that exist among cultures.

The program was made possible through Lincoln's Enrichment Program, and represents the combined efforts of staff and parents.

"Special Event" for our 17th Birthday!

dreamy sleepgowns

—In Nylon Tricot—

- Baby Doll
- Waltz Length
- Long

$9.90 Reg. $12 - $18

Bettie Donald

"In the Terrace" 5 Winchester Terrace 729-1191

Mahoney's Rocky Ledge Florist
Phone 729-5900
FTD
Cambridge Street Winchester

HALL RENTAL
At C. C. Club, Raymond Place, Winchester. Prices reasonable. 729-9845 days. 729-6477 evenings

RICHARD M. HINES
GENERAL INSURANCE
729-2210
1 Eaton Court

ELECTRIC SHAVER PARTS
Norelco · Remington · Schick
Sunbeam · Ronson
A & K JEWELERS
Stoneham Square
438-1250

ELECTROLUX
Authorized Factory Branch
SALES & SERVICE
Restore Your Equipment to Up-to-date Condition
See Exciting New Models
Call — 272-6080
Free Pickup and Delivery
288 Cambridge St. Rt. 3A Burlington

DISCOUNT OIL
17.9 Per Gallon
Save $8.00 on 200 Gallons
"Quality You Can Trust"
24 Hour Burner Service
Port Oil Corp.
926-3500
926-3097

Get in the game!
See what your U.S. Plywood Dealer has for you.
A complete basketball package - featuring an official red, white, and blue A.B.A. Basketball.
ALL FOR ONLY $19.95

WITH THE BASKETBALL YOU ALSO GET
A 54" WEATHER-PROOF DURAPLY BACKBOARD
Ready to install. Smooth surface primed for one-coat painting.
HOOP
Official 18" diameter, in NCAA official bright orange.
NET
48 and 60 thread corset type
U.S. Plywood
STONEHAM LUMBER Company
OPEN THURS. NITE TILL 9:00 PM
HOME CENTER
211 Main St., Stoneham 438-1122

Lyon Lawn and Garden Headquarters

If you are searching for a source of quality Lawn and Garden products, Expert Advice, and free Soil Tests, visit us soon. See over 2015 practical items, or phone in orders for delivery. Have your problems answered by our consultants, as we have been recognized authorities on New England Lawns and Gardens for 45 years.

SPRING BARGAIN SPECIAL
CYCLONE SPREADER (7-ft swath) $25.95
LYON LAWN FERTILIZER — 3 bags/6000 sq ft 15.75
Regular price $41.70
You save $8.35 — Costs only $33.35

LYON LAWN FERTILIZER
Is the Longest Lasting Fertilizer with only Spring and Fall Feeding

JOHN D. LYON, INC
Rte. 2, 3 & 16 near Fresh Pond Shopping Ctr., Camb.
Open Thurs. Evening 'till 9

Florence's Fashion Shop
383 MAIN STREET WAKEFIELD
Invites you to come in and be fitted with the new
Confidante Bra and Mastectomy form

The Confidante- Bra and Form is a Unique Product from Berger Bros. Co., for Post Surgery Patients.

Today's shape - feminine, comfortable and designed for the smoothest, most natural line. Nylon tricot lace cups bonded to fiber-fill. Superb fit with nylon and spandex elastic frame. Cotton tricot inner pocket to hold form with natural contour. The form is the only one on the market which is both adjustable and weighted to provide perfect figure balance.

- Shop in complete Privacy
- Come in or call 245-1385
- Use your Mastercharge

confidante

CLOSEOUT
In Time For Easter
LADIES' DRESS SHOES
By THE American Girl

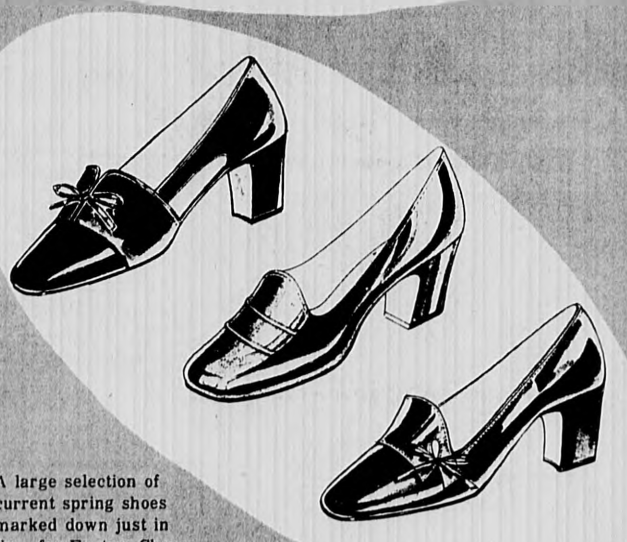

A large selection of current spring shoes marked down just in time for Easter. Choose from Black, Navy, Red, Brown, Bone, or White. Sizes from 5-10, AA, B, and C widths. Not all sizes in every style.
Reg. $14-$16 Now 10.88

The New McLaughlin's Shoe Store
9 Thompson St. 729-2588
Open Daily 9-6 Thurs. & Fri. 9-9

TRAVEL
- AIRLINE TICKETS
- CRUISES
- SAILINGS
- CAR RENTALS
- ESCORTED TOURS
- GROUP TRAVEL

WINCHESTER TRAVEL ADVISORS 34 CHURCH STREET 729-5410
Barry Moore, Manager

Dumped

Increased war activity in Southeast Asia means increased activity by Michael S. Strah and other members of the Winchester Peace Committee Saturday morning at the town dump. (Staff photo)

Macdonald Accuses Nixon For Playing Russian Roulette

The education revenue sharing bill proposed by the President will cost the Town of Winchester an estimated $58,000 in impacted area aid, according to Congressman Torbert H. Macdonald, who called the elimination of the impact aid program "another instance of pulling the rug out from under the cities."

The special revenue sharing bill is intended to replace a large number of categorical aid programs, but there is nothing in the legislation which guarantees that a community will receive the same level of funds it has received in the past.

Macdonald said that he could not imagine local school systems being able to exist under "a cloud of uncertainty" for the next year waiting to see how much federal aid would be forthcoming under special revenue sharing.

"Someone is willing to play 'Russian roulette' with our children's education to suggest that present programs simply be eliminated before workable replacements have been enacted," Macdonald said.

"I, for one, would not blame local officials for refusing to take such a dangerous gamble," the Congressman added.

Continuing Care Unit Offers Program For Care Of Elderly

A new program, developed by Winchester Hospital for people caring for elderly parents or relatives will be offered at the hospital's Continuing Care Unit, 223 Swanton st., beginning Thursday, April 26 at 7:30 p.m.

The "Community Education Program on Aging," first of its kind in the area, is a pilot program to determine the degree of interest in this type of education on the part of community residents.

The first four sessions will be held on successive Thursdays, beginning April 26, from 7:30 -9:30 p.m., with the fifth and final session on Thursday, June 7.

Individual sessions will be devoted to indepth discussions on particular problems related to caring for the elderly:

—Physiological and emotional factors in the process of aging;

—Philosophical aspects of being an elderly person;

—Multiple disciplines used in the care of the elderly: occupational, physical and speech therapies and counselling. (Provision will be made at this session for specific questions from the audience to be answered by technicians and specialists in the field of geriatrics.)

—Levels of care provided by nursing homes and other health care institutions where the elderly are patients;

—Attitudes regarding death and dying.

The program content, while related specifically to the aging, will provide information to those who are caring for stroke victims, diabetics or cardiac invalids.

Guest speakers will include Dr. Gustav G. Kaufmann of the Winchester Hospital medical staff, Dr. George J. Goldin, director of the Rehabilitation Research Institute at Northeastern University; Dr. Bennett S. Gurian, senior psychiatrist and director of geriatrics, Massachusetts Mental Health Center, Massachusetts Department of Mental Health; Dr. Ned H. Cassem, S.J., clinical instructor in psychiatry at Harvard Medical School.

Registration will be limited and must be made in advance by calling Mrs. McGowan at the Continuing Care Unit, Tel. 729-9000, Ext. 351 or 352 from 9-5 Monday through Friday, April 12-April 24.

SUPERIOR PEST CONTROL
Complete Pest Control Service.
Free Estimate
Guaranteed Service
628-2101
Sal Gulivo

Let John Do It!!
Carpet Cleaning Special
Living Room AND Dining Room
$29.95
Carpets Installed — Rugs Bound
729-5508
Stairs Shifted — Burns Repaired

Sloane BUYS FURNITURE STOCK
G•E•M Saugus STORE GOES OUT OF BUSINESS
NOW SAVE 33% to 55% WHILE STOCK LASTS

A GREAT DEPARTMENT STORE CLOSES ITS DOORS FOREVER! A HUGE INVENTORY HAS TO BE SACRIFICED FOR QUICK DISPOSAL ... AND GEM'S LOSS IS YOUR GAIN! EVERYTHING IS FIRST CLASS: SUPERB STYLES AND QUALITY — AND FULLY GUARANTEED BY SLOANE'S. COME EARLY FOR BEST SELECTION. AT SLOANE'S DELIVERY AND SERVICE ARE FREE.

A ONCE-IN-LIFETIME OPPORTUNITY TO BUY CHOICE, FAMOUS BRAND FURNITURE AT "IMPOSSIBLE SAVINGS!" BUT IT'S TRUE: BEAUTIFUL, FAMOUS BRAND FURNITURE GOES ON SALE AT A FRACTION OF THE REGULAR PRICES. BECAUSE MANY ARTICLES ARE ONE-OF-A-KIND. BETTER BE EARLY TO FIND EXACTLY WHAT YOU WANT. NO NEED FOR CASH. WE'LL ARRANGE BUDGET TERMS TO PLEASE. (WE INCLUDE A LIMITED QUANTITY OF SLOANE'S CLEARANCE ITEMS.)

LIVING ROOM VALUES
$399 2 Pc "SINGER" Traditional Set Covered in Nubby Boucle — $299
$269 "TUFTED" Spanish Love Seat Rich Gold Velvet Covering — $189
$498 2 Pc "BASSETT" Italian Provincial Set Gold Mattesse Covering — $369
$229 2 pc Modern Sofa And Chair Combination Vinyl And Tweed Fabric — $179
$599 "SCHWEIGER" 96" Button Tufted Tuxedo Sofa In Gold Brocatelle — $298
$399 KROEHLER Modern 84" Sofa Covered In Quilted Print Fabric — $197

BEDROOM BARGAINS
$229 4 pc Early AmericanSet: Maple Finish Dresser, Mirror, Chest and Bed — $179
$349 4 pc Contemporary Walnut Set. Triple Dresser, Mirror, Chest And Headboard — $249
$398 4 pc. "SINGER" Pecan Spanish Set. Triple Dresser, Mirror, Chest And Head Board — $299
$437 4 pc Solid Pine Colonial Set. Double Dresser, Hutch Mirror, Chest And Bed — $299
$439 3 pc "BROYHILL" Modern Walnut Chrome trim Door Chest, Nite Stand and Headboard — $219
$539 5 Pc "SINGER" Mediterranean Set Tri Dresser Twin Mirrors Door Chest and Queensize Headboard — $399
$295 4 Pc French Provincial White Set Double Dresser Mirror Chest And Bed — $249

DINING ROOM & DINETTES
$679 8 pc. French Prov. Fruitwood Set, China, Ext. Table, Arm Chair and 5 Side Chairs — $499
$199 5 pc. Pine Plastic Top 36" X 48" X 60" Table With Four Mates Chairs — $149
$399 7 pc. "CONSOLIDATED" Modern Walnut Plastic Top Table And Six Blk Vinyl Seat Chairs — $199
$139 7 pc Bronzetone Set 36" X 48" X 60" Plastic Top And Six Gold Vinyl Chairs — $89
$895 8 pc "BROYHILL" Modern Walnut With Chrome Trim, China, Ext Table, Two Arm And Four Side Chairs — $599
$399 5 pc "BASSETT" Medit. Oak 40" x 40" x52" Table And Four Spindle Back Chairs — $199

RECLINER — Diamond Tufted Back, Covered in Leather Like Glazed Vinyl — $88 — Reg. $139.
LA-Z-BOY ROCKER RECLINER — Modern Style, Covered in Green or Black Vinyl — $169 — Reg. $229
MODERN "CRAFT" CHAIR — Solid Walnut Frame. — $79 — Reg. $149.
MODERN CHROME BASE SOFA — Gold Fur Plush. — $99 — Reg. $189.
"KROEHLER" SLEEP OR LOUNGER — Queen Size Early American in 100 Percent Gold Nylon Fabric. — $299 — Reg. $389.
ALL WOOL RUG — 12'x15' Grey Twist. — $49 — Reg. $179.
FRENCH PROVINCIAL LOVE SEAT — Covered in Champagne Damask. — $129 — Reg. $249.
SLUMBERLAND BEDS — Complete with Spring & Mattress. Twin Size. — $89 — Reg. $119.
BEDS AND HEAD BOARDS — Full and Twin Size. Assorted Styles and Finishes. — $39 — Reg. $98.
2 PC. RATTAN SET — Sofa And Chair With Colorful Print Cushions. — $199 — Reg. $395.
LANE CEDAR CHEST — Mediterranean Dark Oak. — $64 — Reg. $79.
72" CONTEMPORARY DRESSER — Leftover from Bedroom Set. — $89 — Reg. $289.
ODD CHAIRS — Your Choice, Colonial, Modern, Traditional, Nylons, Tweeds, Prints, Plaids.

ETAGERE — 5 Shelf Mediterranean. Reg. $24.95. — $16.95
EXTRA SIZE RUGS — 12'x12'; 12'x13½'; 12'x15' — $88 — Reg. $139.00.
"BRENTWOOD" SLEEP SOFA — Full Size Covered in Naugahyde. Reg. $259 — $199
2 PC. "KROEHLER" LIVING ROOM — Early American Style Covered in 100% Nylon Print — $398 — Reg. $549.
3 PC. WALNUT BEDROOM SET — Includes Triple Dresser, Mirror & Bed. — $129 — Reg. $199.
BOOK CASE — WALL UNIT — Walnut Finish. — $69 — Reg. $89.95.
SOLID MAPLE CHAIRS — One and Two of a Kind. — $20 — Reg. $39.
3 PC. SOFABED SET — Maple, Sofabed, Chair and Rocker in Colonial Print. — $199 — Reg. $249.
28" SUNBURST WALL CLOCK — Antique Gold Finish Battery Powered — $15

WALL CURIO — Antique Gold Finish. — $9.99 — Reg. $19.98.
5 PC. MAPLE DINETTE SET — 36" Round Table and Four Mates Chairs. — $119 — Reg. $159.
"ENGLANDER" HI RISER — Opens to Sleep Two. — $119 — Reg. $149.

SAVE 33% to 55%

BRAIDED RUG SET — One 9'x12' and two 20"x30" Rugs. Reg. $79. — $54
100% NYLON RUGS — 9x12 Shag & Embossed. Assorted Colors. — $55 — Reg. $89.
MAPLE BUNK BED SET — Includes Guard Rail & Ladder. — $39 — Reg. $59.95.
"SIMMONS" MATTRESS & BOX SPRING SET — Golden Value 4'0 (¾). — $89 — Reg. $129.
ODD OCCASIONAL TABLES — Step, End, Cocktail and Commodes. — $20

sloane's OF STONEHAM
447 MAIN STREET, STONEHAM

FREE DELIVERY
FREE SERVICE
FREE SET-UP
EXTENDED BUDGET TERMS
OPEN MON. THRU FRI.
9 A.M. TO 9 P.M.
SATURDAY 9 TO 6

Accepted

Cong. Torbert Macdonald congratulates Andrew Twomey on his appointment to West Point.

Twomey Accepted For West Point

Congressman Torbert H. Macdonald recently announced that his principal nominee to the United States Military Academy, Andrew Bernard Twomey, son of Mr. and Mrs. John A. Twomey of 10 Prospect st., has been accepted for admission to West Point.

Young Twomey, an honor student at Winchester High School, is manager of the school radio station, president of the Winchester Young Republican Club, business manager of the school newspaper, a member of the student council, state board of education advisory council, school committee advisory board and served as junior class president. In sports he played hockey and soccer.

Macdonald said Twomey won his nomination on the basis of the high score he achieved in the qualifying examination held for service academy candidates.

Chadwick Opposes Wyzanski Resolve

Rep. Harrison Chadwick (R-Winchester) voted in favor of a recent bill that would have reduced the fiscal autonomy of school committees by allowing cities and towns to delete new expenditures or item increases in school budgets by a four-fifths vote.

The vote was a tie and the bill lost.

Chadwick voted against a resolution urging U.S. District Court Judge Charles E. Wyzanski to retire. The House passed the resolution on a 111-85 vote.

The resolution was filed after Wyzanski said he felt blacks and other minority persons who failed a Civil Service examination should be placed at the top of the list.

Chadwick supported a bill requiring the Division of Motorboats to forward a list of motorboats, snowmobiles and other recreational vehicles to each city and town annually.

Purpose of the legislation is to aid communities in collecting taxes on the vehicles. The motion was to substitute the bill for a committee report that the bill ought not to pass. The bill passed, 113-107.

Chadwick was not recorded as voting on an amendment to a bill allowing the purchase of annuities for lottery prizes. The amendment requires that contracts for the purchase of annuities be awarded the lowest responsible bidder.

The amendment passed, as did the bill, in the House.

IT PAYS TO REHABILITATE

It pays to rehabilitate the handicapped and disadvantaged. For every dollar spent on rehabilitation, at Morgan Memorial Goodwill Industries, $35 is returned to the community in tax dollars. Rather than take money for welfare and V.A. benefits off tax rolls, the worker employed at Morgan Memorial Goodwill Industries returns over a thousand dollars to the community in taxes and goods purchased.

Plant Sale For En Ka Fair Set

En Ka's Sunshine Fair will be held this year on May 18 and 19 at the Town Hall parking lot.

As a pre-fair project, and in time for Easter gifts, the annual plant sale will be held on Tuesday, April 17, at Mahoney's Rocky Ledge Farm from 10 a.m. to 4 p.m.

Mrs. George Gowdy and Mrs. Warren Carley, co-chairmen of the garden booth, will offer hundreds of flowers and plants for sale, a percentage of which enables En Ka to help Winchester charities.

Coffee will be served. This annual event, the kickoff for the 1973 Sunshine Fair, affords a way to obtain Easter posies as well as helping En Ka's townwide projects.

East Egg Hunt Being Planned

West Side Field will be the site of Winchester's first Easter egg hunt on Saturday, April 21. Beginning at 1 p.m. children in kindergarten through grade 2 may go to West Side Field and search for the hidden eggs. Planning the event, Operation Easter, are Linda Cowles, Jane Williams, Dawn Heidson, John Bennick, Suzanne Friou, Denise Redmond, Levy Darwin, Judy Dayton, Lou Willard and Vicky Hanes.

Getting Ready

Preparing for EnKa Fair are organizers with girl scouts from Troop 725. The girls made these posters which will be on display around town. (Photo by Eric Weiss)

Dr. Charles P. Donahue
OPTOMETRIST
Eyes examined
Prescriptions filled
Contact lenses
13 Church Street
Winchester, Mass.
729-1021
National Bank Building

Scotts
LAST WEEK-END TO SAVE
Don't Miss Our SCOTT LAWN CLINIC
a Scott representative will be on hand Saturday - Sunday to help you with all your lawn problems...

SAVE UP TO $1.50 SAVE UP TO $2.00 SAVE UP TO $1.00

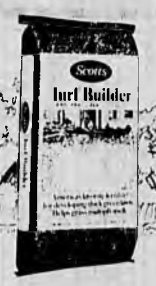

To make your lawn sparkle this year
SAVE up to $1.50
Scotts Pre-Spring Sale
15,000 sq ft (58½ lbs) ~~14.75~~ 13.25
10,000 sq ft (39 lbs) ~~10.45~~ 9.45
5,000 sq ft (19½ lbs) ~~5.45~~ 4.95

The best lawn food Scotts has ever made
SAVE up to $2.00
Scotts Pre-Spring Sale
1 box, 5,000 sq ft (14¼ lbs) ~~6.45~~ 5.70
2 boxes 10,000 sq ft ~~12.45~~ 10.95
3 boxes 15,000 sq ft ~~17.95~~ 15.95

To prevent crabgrass as you fertilize
SAVE up to $1.00
Scotts Pre-Spring Sale
5,000 sq ft (23 lbs) ~~14.95~~ 13.95
2,500 sq ft (11½ lbs) ~~7.95~~ 7.45

20% Refund on Scotts lawn seed
Buy any box of Scotts grass seed now, during this Pre-Spring Sale and you're entitled to a full 20% refund. Simply send the box top plus your name and address to Scotts, P.O. Box 2087, Rock Island, Ill. 61206. Your refund will be sent promptly. Sales tax, if any, not refundable. Refund requests must be postmarked by June 30, 1973. Limit six boxes per family.

Scotts Pre Spring Sale
Mahoney's ROCKY LEDGE FARM & NURSERY
242 Cambridge St. (Route 3) Winchester Tel. 729-5900 Open 7 Days A Week

K
Who Can Tell The Future ?
We may not be able to predict the future, but we can do certain things to prevent problems from cropping up at a later date.
For example, if you're going to make an important investment such as buying life insurance you consult a professional. He can guide you towards buying the right plan because he knows your particular needs, and will only recommend what will be best for you.
The same is true of furnishings for the home, especially rugs or carpeting. Will the carpet you select be easy to live with for many years? Will it give you the service you expect? Who knows?
We do! You've heard us say many times that we not only sell rugs and carpeting, we service them. This experience, we feel, gives us a distinct advantage.
We don't sell carpeting just for the sake of making a sale . . . if we did, we wouldn't make the statement, "Our Reputation is your guarantee!"
Like the professional who sells insurance, we want you to be happy with what we recommend.
Koko Boodakian & Sons, Inc.
SHOWROOM
1026 Main St., Winchester
729-5566
PLANT
11 Lochwan St., Winchester
729-2213

for superb RUG CLEANING
call Mouradian RUG GALLERIES
40 CHURCH ST. 729-0654 729-3668

Hall for Rent
933-4044
Could be used for: Book study group; sewing classes, play rehearsals, lecture group, bridal showers, afternoon or evening bridge, whist, bingo, etc.
NOMINAL FEE

Repairing on all BICYCLES
Lawn Mowers
Appliance Repairs
NOBO'S
429 High Street, Route 60
W. Medford · EX 6-1111

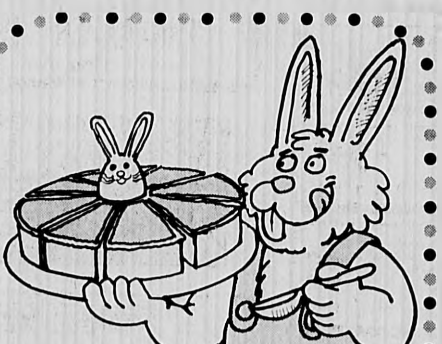

Easter time is no time for an everyday dessert.
Easter is something special. And so are Baskin-Robbins custom made ice cream desserts. Choose from our delicious collection of ice cream pies and cakes . . . or we'll custom make one with the Easter theme you prefer . . . in any of our 31 flavors!
BASKIN-ROBBINS ICE CREAM STORE 31
527 Main Street
Winchester
— Order By Phone! —
729-7953

FAY'S "The Particular Plumber"
PLUMBING and HEATING, INC.
MEDFORD 266 Salem Street 396-7300
WINCHESTER 18 Winslow Road 729-3193
KitchenAid Dishwashers and Disposers
AMERICAN-Standard
Established 1921 License No. 6314

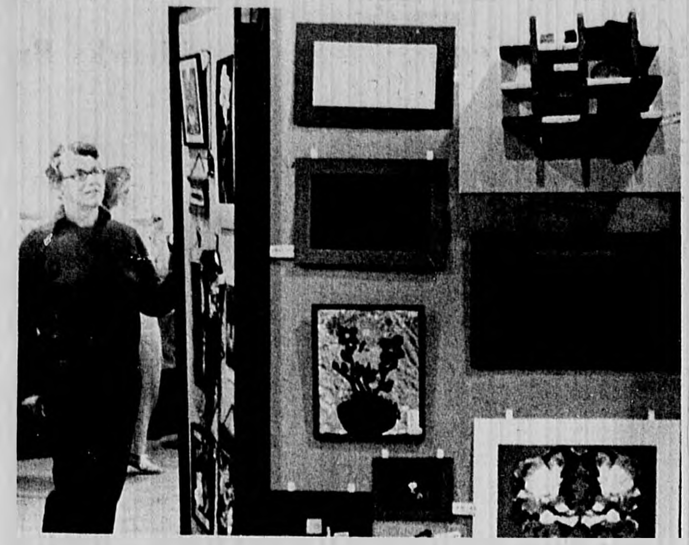

Lyn Gardner views art of Mystic School children on display in the auditorium last week. Art specialist Naomi Johnson arranged the exhibit with Mrs. Dudley Samoiloff, Mrs. Gardner and Helen Craig. (Staff photo)

Coming Events

The Star welcomes announcements of events to take place in the near future for this column, which runs weekly. Announcements for Coming Events should be as short as possible and copy marked Coming Events.

Thursday, Apr. 12, 8:30 a.m. Mass. Audubon Society bird walk. Meet at home of Mrs. Noll Thyson, 40 Rangeley rd. Bring binoculars.

Thursday, April 12, 8 p.m. Winchester Peace Committee meets at 54 Salisbury st. All are welcome.

Thursday, Apr. 12, 9:15 a.m. LWV discussion on international trade, home of Mrs. Winfield Knopf, 233 Main st. Leader: Mrs. Charles Morgan.

Thursday, Apr. 12, 7:30 - 9 p.m. Educational Fair at Ambrose Elementary School, High st.

Friday, Apr. 13, 9:30 a.m. Winchester Visiting Nurse Association, Michelsen Room, Unitarian Church. Speaker, Dr. Jeanette H. Forsyth-Haase, Director, technical operations division of the Health Planning Council for Greater Boston, Inc.

Friday, April 13, 8 p.m. The Arlington Association for Retarded Citizens will sponsor a whist party at St. Eulalia's church hall. Tickets are available at the door.

Saturday, April 14, 8 p.m. Winchester A.B.C. benefit concert: Harvard Glee Club. New Winchester High School auditorium. Tickets from Eileen Schell, 19 Wedgemere ave., Star Stationery Shop and the Cheese Shop. Tickets on sale at the door.

Saturday, April 14, 8 p.m. Winchester ABC benefit concert features Harvard Glee Club, new Winchester high school auditorium. Tickets from Eileen Schell, 19 Wedgemere ave., Star Stationery Shop and The Cheese Shop.

Sunday, April 15, 8 p.m. Organ and harpsichord concert at First Congregational Church.

Sunday, April 15, 8 p.m. Meeting of the Young Democrats of Winchester will be concerned with drawing up of a charter and the election of officers. All interested Democrats between the ages of 16-36 are invited to attend. Meeting will be held at the home of Karen Sullivan of 8 Hill st.

Tuesday, April 17, 10 a.m. to 4 p.m. En Ka plant sale. Mahoney's Rocky Ledge Farm and Nursery.

Wednesday, Apr. 18, 1 p.m. Winchester Home and Garden Club, Gifford Hall, Crawford Memorial United Methodist Church. Refreshments. Favorite flower arrangements, handicrafts and hobbies. Member participation.

Saturday, April 21, 1 p.m. Easter egg hunt at West Side Field. For children in kindergarten through grade 2.

Tuesday, April 24, 5:45 p.m. Buses leave St. Eulalia's Church for the guild's theater evening at the Chateau de Ville in Saugus. "Promises, Promises," dinner and bus transportation provided. Contact Mrs. Lester Lamb at 18 Country Club dr. in Arlington or Mrs. John Vincent at 20 Berkshire dr. in Winchester for reservations.

Wednesday, April 25 North Life Member Club of Telephone Pioneers Luncheon, Towne Lyne House, Lynnfield.

Wednesday, Apr. 25, 7:30 p.m. Panel discussion at McCall Jr. High auditorium sponsored by the Lincoln Parents Assn. on move to McCall. Open to the public, but of special interest to Lincoln, Mystic and Noonan parents.

Wednesday, April 25, 1 p.m. Winchester College Club antiques interest group will meet at the home of Mrs. George Humphrey, 6 Berkshire Dr. RSVP regrets only.

Wednesday, Apr. 25, 8 p.m. Annual meeting of Winchester High School Parent-Faculty Assn. in the cafeteria. Dr. Alice Palubinskas speaks on "The Behavior Characteristics of Teenagers."

Thursday, April 26, 9:15 a.m. Friends of Winchester Hospital spring meet at home of Mrs. Gustav G. Kaufmann, 9 Wedgemere ave. Speaker: Michael Saraco, Winchester Board of Health. Public welcome.

Thursday and Friday, Apr. 26 and 27, 9 a.m.-5 p.m. Rummage Sale sponsored by Women's Association of First Congregational Church in Chidley Hall. Mrs. T. W. Baxter is chairman.

Sunday, April 29, 7 p.m. Winchester Music Club sponsors third annual "Pops" program at the home of Mr. and Mrs. Marshall M. Kincaid, 12 Prospect st.

Sunday, Apr. 29, 2 p.m. Ghost Rider Bicycle Rodeo in parking lot behind Winchester Police Department for east side school children (Washington, Lincoln, St. Mary's, Mystic, Muraco).

Tuesday, May 1, noon. Monthly Retired Citizens' luncheon at St. Mary's School Hall. Transportation available. For reservations call Mrs. John Duffy, 32 Wildwood st. Deadline, April 27.

Sunday, May 6, 2 p.m. Ghost Rider Bicycle Rodeo in parking lot behind Winchester Police Department for west side school children (Ambrose, Parkhurst, Vinson-Owen, Wyman, Noonan).

Friday and Saturday, May 18 and 19. En Ka Sunshine Fair. Town Hall parking lot.

John Blanchard Awarded Citation By Civil Defense

John T. Blanchard of 11 Ridgefield rd, Winchester, was presented with a distinguished service citation this week by Louis F. Saba, director of the Massachusetts Civil Defense Agency.

Blanchard a retired lieutenent colonel was cited for distinguishing himself in leadership and cooperation with the civil defense program for over 20 years. Mr. Blanchard, a veteran of World War II who flew 43 missions over Europe and spent 11 months as a POW, has distinguished himself since leaving the service with nearly fifteen years in nuclear weapons testing and associated programs. He is responsible for petitioning the Massachusetts Legislature to pass a law indemnifying unpaid civil defense vounteers for certain losses while on duty. A licensed pilot, Mr. Blanchard holds a Bachelor's Degree in Electrical Engineering from Northeastern University and is a registered electrical engineer with the Commonwealth of Massachusetts. He holds an Advanced Radio Amateur license and a First Class Radiotelephone license with the F. C. C. He is presently employed as a professional engineer with the Boston Transformer Company

The presentation of the citation was made in the selectmen's office this week by Cam. Leger, on behalf of Mr. Saba.

Mention Given To Matthew Haber In AIM Contest

Matthew Haber, son of Mr. and Mrs. Herbert R. Haber of 5 Woodside rd. won special honorable mention, in an annual contest conducted by Adventures in Music, Inc.

The contest honors significant original compositions contributed by young people from the towns of Acton, Arlington, Carlisle, Lexington, Lincoln, Sudbury, Wayland, Weston, Winchester and Hanscom Field.

Matthew's composition, called "Doloroso," was awarded special honorable mention by Newton Wayland, music director of AIM. He orchestrated the piece and conducted it at a concert held at Lexington High School on April 1.

Matthew is a fifth grade student at Wyman School. He was encouraged to compose his piece by his piano teacher, Mrs. Carol Fieleke of 5 Canterbury rd. Both Mrs. Fieleke and Mrs. John D. Hamilton Jr. have been active participants in the AIM program.

Matthew Haber

Hot Line

Problems? Call the Hot Line: Sun-Thurs, 8-10 p.m., Fri-Sat, 8-midnight. 729-4991

$AVINGS$
Professional Painters & Landscapers
Combine Resources To Offer You Complete Exterior Homecare At Discount Prices
Tel. 643-0234

EFFICIENT-PROMPT-ECONOMICAL
Three words we specialize in
Call us and see for yourself!!
—REASONABLE PRICES
—24 HOUR DELIVERIES
—BURNER SERVICE
ROGERS FUEL
729-6419

— PROMPT AND PROFESSIONAL SERVICE —
TELEVISION - COLOR OR BLACK AND WHITE - RADIOS - STEREOS AND ALL PHONOGRAPHS. FOR ALL MANUFACTURERS - - - RCA - ZENITH - MOTOROLA SALES.
Martin TELEVISION & APPLIANCES
200 Lexington St. (Former Parker School, Four Corners) Woburn Tel. 935-1220

For people who need people.
The American Red Cross.

COMMUNITY CONCERTS
Four Concerts in Stoneham and Free Admission to Other Associations
$10 Per Season -- $4 Students
For Information Call:
Mrs. Roland Nault, 729-6485
Mrs. Malvern Oliver, 729-1516
Mrs. George Pacetti, 729-3410
Membership Week - April 23-28

BOOKS
needed for
ENKA STREET FAIR
will pick up
729-4164 729-3258

DONAHUE TRAILER SALES
AIRSTREAM • ARGOSY
& YELLOWSTONE TRAILERS
SUPERIOR & YELLOWSTONE MOTOR HOMES
PLAYPAC — THE 1100 lb. TRAILER
FOR VOLKSWAGENS AND COMPACTS
KROWN TENT TRAILERS
All Vinyl Tent — Handcrafted Cabinets
Both Locations Open 7 Days a Week
Mon.-Thurs. 8 a.m. - 8 p.m.; Fri.-Sat. 8-5:30; Sunday 12-5
MAIN SHOWROOM: Off Route 128 at Exit 41 South
88 Mountain Rd., Burlington, Mass. — 272-9830
SALES ANNEX: 170 Cambridge St., Burlington — 272-9883
DONAHUE BURLINGTON

Why Not Enjoy Your Own Party
JOSEPH WILLIAM BURNS
Caterers of Distinction
Tel. 438-4449

Need money for your
INCOME TAX?
You can borrow money here for your Income Taxes. It's the best place to borrow economically on your signature for almost any purpose. Call the nearest Arlington Five Office right now and let us be helpful to you.
ARLINGTON OFFICE 643-0011
BEDFORD OFFICE 275-6060
BURLINGTON OFFICE 272-2160
NO. READING OFFICE 664-5754
ARLINGTON FIVE CENTS Savings Bank
ALL DEPOSITS INSURED IN FULL

Station Wagon Jamboree

FORD CUSTOM 500 RANCH WAGON

FORD GRAN TORINO SQUIRE

WAGONMASTER U.S. 1

READY FOR A WAGON?
Take the Direct Route to the Best Selection... Best Values ... Best Price Range

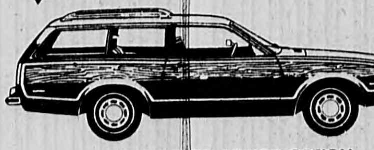

FORD PINTO SQUIRE OPTION

NEW!

1973½ FORD LTD STATION WAGON

BONNELL FORD
666 MAIN STREET WINCHESTER 729-1447
Ford
29 WINN STREET WOBURN 935-2900

Nothing says Easter like the Easter lily.
And we're the ones to see for these beautiful traditional flowers. Because we care for them and decorate them ourselves. Professionally. Also ask us for help with colorful arrangements. Or boxes of fresh flowers. Or a corsage, the Easter flower that goes where she goes. But remember. Early ordering assures delivery. So stop by or call soon. Because Easter isn't Easter without Easter lilies.

AFMC
Open 7 Days a Week 9 - 6 p.m.
Charge your purchase with MasterCharge
Mahoney's ROCKY LEDGE FARM & NURSERY
242 Cambridge St. (Route 3) Winchester Tel. 729-5900

It's 'Play Ball' During Vacation

By John F. Parrell

More than six weeks have passed since the last formal sports events for the Winchester teams. Although the weather man was kind by not having any appreciable snow, there has been a great deal of cloudy, rainy and dismal weather which has served to keep the athletes indoors.

However, there has been some opportunity for practice games by both the baseball and lacrosse teams, and the coaches are pretty well decided on their starting lineups.

Coach Bill Colella's baseball nine has had informal games with Malden, Chelsea and Revere of the Greater Boston League and with Andover Academy.

The Sachems have a promising team, which figures to be in the running for the top berth in the Middlesex League. It is largely a junior group, but there are several sophomores fighting for starting berths.

All home games will be played at Manchester Field. The schedule opens with 2 p.m. games at Watertown on Monday and at Burlington on Friday. Sandwiched between these will be a Wednesday game at home with the Belmont Marauders. Coach Vandy French will again be on the bench for the junior varsity nine.

Although the playing surface at Leonard Field has been none too favorable, Coach

Gene Bouley and his assistant, Dave Berman, have been working their large lacrosse squad as much as possible. The Sachem stickmen were finalists in the state tourney in 1970 and state champions in 1971.

Last year they missed out on statewide play because their last win over Medford came too late. This year's slate, a busy one, pits them against top rated teams in both high school and prep school ranks. St. Mark's will play here next Wednesday at 3:30 p.m., and Framingham South will be here Saturday starting at 10 a.m.

With the playing field track still not ready for use, Coach Manny Marshall's tracksters face the glum prospect of competing on their opponents' tracks for the enitre season. This year has produced the largest turnout of candidates in several seasons, and prospects are brighter, with more boys available for the 14-event program.

In the one practice meet with Wellesley, there were some good performances. They open at Belmont on Wednesday of next week and then go to Melrose on Saturday. Both meets are listed for 10 a.m.

The boys' tennis team will be coached this year by George Hillier, and the new mentor will take his charges to play Newton South next Monday. There will be both varsity and JV competition.

More than any other sport, the golfers of Coach Joe Aversa have been handicapped by the weather, since the Winchester Country Club course has been too soggy to be used. However, they hope to be ready for their first match with the Woburn Tanners, carded for a week from Monday on the local layout.

Action for the girls' teams will wait for an April 26 starting date. On that day they will play hostess to the Watertown Raiderettes with Mrs. Jan Collins directing the tennis team, while the softballers will be headed by Joan Rosazza.

Expert In Karate Shows Techniques

Demonstrating a one-step kick recently at Northeast Metropolitan Regional High School is karate instructor Richard A. Byrne, a specialist in Korean karate.

Classes at Northeast Metropolitan Regional High School had a change of pace recently when the practice of karate was introduced to students by Richard A. Byrne, who has a black belt in Korean karate.

Korean karate is considered one of the deadliest forms of unarmed combat.

While serving in the Air Force in Korea, Byrne took up karate as a hobby. Eventually it became part of his life.

Byrne has karate clubs in Medford and Wakefield where he teaches self devense.

He demonstrated karate techniques, including one-step punches, hand attacks, one-step kicks, front kicks and free fighting. In freefighting, also called street fighting, all parts of the body are used as a weapon, he said.

He then placed a two-inch slab of concrete on cement blocks and with his hand chopped it in two. He used the same technique on a 4 by 6 inch board.

Byrne explained, after finishing breaking boards with his head, hands and feet, that all motions used in karate are either turning or snaping motions.

The demonstration was sponsored by the school's department of physical education and athletics, directed by Edward White.

Little League Thanks Sponsors

James R. Stewart Jr., president of Winchester Little League, and sponsor chairman Don Allard, in behalf of Winchester Little League Inc., have issued the following statement thanking sponsors for the coming season.

"Each year, franchising fees, insurance, replacement and repair of worn out uniforms and equipment, new uniforms and equipment plus new facilities are needed. Many of these expenses must be met before the season starts so we sincerely hope that this financial support will continue and that more people will come forward each year to assist us in keeping up with the ever increasing costs we all know too well.

"Sponsors for the 1973 season are John H. Eddy Co., Koko Boodakian & Sons, Renton's Market, Fashion Cleansers, Fay's Plumbing and Heating, Winchester Rotary Club, Winchester Lions Club, Winchester Kiwanis Club, Winchester Sons of Italy, Winchester Elks Club, Knights of Columbus, Winchester Savings Bank,

"Also, Winchester Cooperative Bank, Smyly Buick, Inc. Cradock Apothecary, McCormack's Apothecary, Chitel's, Winchester Sport Shop, Federal Heating Co., A. J. Tambone Inc., Saltmarsh Insurance Agency, Fitzgerald Fuel Co., Purity Supreme Market and Bonnell Motors.

"Also, Theatre Mobil Service, Sunnyhurst Farms, Inc., Winchester Indoor Lawn Tennis Center, James T. Trefrey, Inc., Bixby and Northrup, Inc., J & J Machine Corp., Winchester TV & Appliance Co., Forrester's Flower Shop, D'Agostino's Delicatessen, San-O Cleaners, Don Usher's Tennis Affair, A. Allen Wilde & Sons and Luther W. Puffer Jr. Co.

"Also a special thanks to the Knights of Columbus for the use of their facilities during registration and EnKa Society who down through the years have been in the forefront of financial support."

Sullivan Infielder

Thomas Sullivan of Winchester, in the fourth class at Massachusetts Maritime Academy, is an infielder for the school's baseball team this season.

Spring Soccer Begins, 3 Teams Here

The Boston Area Youth Soccer League which began with nine teams in 1969, will kick off this Saturday with 94 teams entered. Winchester has three teams in this league: Celtics with boys under age 13; Beacons for boys under 15; and the Astros with boys under 17.

These three teams open their 10-game schedule at home this weekend at MacDonald Field. The "C" and "B" teams will play on Saturdays and the "A" team will play on Sundays. The remainder of their schedule will alternate with away and home games to June 17.

On Saturday at 2:15 the Celtics, coached by George Miller and Francesco Castellano will face Wellesley II. At 3:30 the Beacons, coached by Arpad vonLazar, Sean O'Riordan and Brian Flanagan will host Foxboro.

On Sunday at 1:30 the Astros, coached by John Duffy and Delip Bokil, will play Needham II.

The Astros have been sponsored by St. Mary's C.Y.O. Also contributing to the financial support of Winchester Youth Soccer were, Bonnell Motors, EnKa Society, Fitzgerald Fuel, Mahoney's Rocky Ledge Farm, Multiple Listing Realtors of Winchester, Rotary Club, Smyly Buick, Winchester National Bank, Winchester Trust Co., and Charles Hammel of Cleveland former youth soccer coach.

Cap League Sets Registration Dates

Application blanks and instructions for the 1973 season of the Winchester Cap League are now available at the Winchester Sport Shop.

Pre season registration will end at 5 p.m. Friday, April 27. Final registration will be on opening day, Sunday, April 29; in case of rain, Saturday, May 5.

Any Winchester boy seven years old before August 1 and who will not have become 11 years old before August 1, and does not play for any other organized baseball team, is eligible for Cap League baseball.

As in past years, all eligible boys properly registered will be accepted, and, as established last year, assigned to a team by the director. Every boy will play in every game he attends. Details of team assignments are outlined in the "Information for 1973 Season" form accompnaying application blanks, which also includes additional information.

Returning Cap Leaguers whose applications have been received by the April 27 deadline will play for the same teams as they did last season. New boys in Cap League who have applied before opening day will have been assigned to teams before then and can expect minimal delay in reaching their teams.

Boys registering on opening day, even if returning from last season, may experience considerable delay in getting to the fields, and may be assigned to any team in the league, regardless of the team they were on last year.

Applications after opening day will be received only by special request to the league director. Acceptance cannot be guaranteed.

League games will again this year be played on Saturday and Sunday afternoons, from 1 p.m. until the completion of the games, beginning May 5 and continuing until the completion of the seven league and three game schedule. Rained out games will be played at the end of the regular schedule, if possible, but no games will be scheduled after the schools close.

Three From WHS Play U.Mass Ball

Mike Gilberti, Bill Wolfe and his brother Bob are among 160 candidates engaging in three weeks of spring football at the University of Massachusetts in Amherst, preparing for next fall's Yankee Conference schedule.

After a spectacular freshman campaign, Bob appers to be the prime condidate to fill Coach MacPherson's fullback slot. Bob was an All-American fullback in 1971 for Winchester High School.

Returning to the football scene is Bob's older brother Bill and Mike Gilberti, both all-scholastic teammates on Coach Manny Marshall's 1968 squad which gave Winchester its first 9-0 record in more than a decade. Bill, a tight end, and Mike, a flanker, are expected to see action next fall.

U. Mass., defending Yankee Conference champs for the past two seasons, won the Boardwalk Bowl last season. The Team is looking for another strong showing this fall.

Austin Baseball

James Hurley, playing left field and first base, and Rick Spellman, center and left fields, both of Winchester, are on the varsity baseball roster of Austin Prep.

Blackhawks Break Slump, Win 6-2

The previously winless Blackhawks broke out of their slump and blasted the Redwings, the League leaders, 6-2 recently in St. Eulalia's Pee Wee hockey.

Thursday evening the same teams fought to a tie in a game that kept the fans on their toes. With 15 seconds left to play, Blaise Grozier popped in the tying goal to finish the score 3-3. This was accomplished by outstanding goal tending by Blakhawk goalies Scott Grady and Dave Guarnaccia and Redwing goalies Danny Finch and Jim Judge. That same evening the North Stars belted the Bruins 8-4.

Pee Wee Standings

	W	L	T	Pts
North Stars	4	2	0	8
Bruins	3	2	0	6
Redwings	2	3	2	6
Blackhawks	1	3	2	4

St. Eulalia's Team Wins Hoop Tourney

Ten 15 and 16 year old boys from Arlington, Winchester and Woburn, playing for St. Eulalia's won the North Shore Invitational Tournament defeating St. Mary's of Lynn 66 to 52 in the Junior Division at Lynn Classical High School.

Boys playing from Arlington were Bob Pellegrino, Glenn Fratto, Bill Coleman, Bill Donovan, Paul Lewko, Ken Hughes and John Dussi. Winchester boys included Wayne Dennis, Mike Heffernan and from Woburn, John O'Connor.

Bob Pellegrino and Wayne Dennis each received the All-Star Trophy Award and Mike Heffernan received the MVP Award.

The team's coach is John Cannava of Winchester

GUITAR LESSONS
Free Use of Guitar
Home Lessons
SARRIN STUDIO
245-2200

CARD MARINE, INC.
632 Main St.,
Winchester, Ma. 01890
Tel: (617) 729 9070
Mercury motors
Glassmaster power boats
Lincoln canoes
Snapir and Honnor Sailboats
Complete Ship's Store
Rigging and Outfitting
Service
9:00 A.M. 6:00 P.M.
Tues., Fri., Sat.
9:00 A.M. 9:00 P.M
Wed., Thurs
1:00 P.M. 5:00 P.M. Sun.
Closed Monday

•ICE SKATING•
For Adults • 18 and Over
Every Friday Evening 7:30 to 10
Admission—Singles $2.00—Couples $3.00
GENERAL SESSION
SUNDAYS 2:30-4:30
Admission—Children $1.00—Adults $1.50
SUMMER PROGRAMS
Hockey School Hockey Leagues Lessons
Call or write for free brochure...
USA
UNIVERSAL SPORTS ARENAS
7 Conant Road • Winchester • 729-9320

J O I N U S

THE RACQUET CLUB Indoor Tennis Swimming Squash Handball Health Clubs Restaurant Lounge Nursery Game Rooms Pro Shop

THE RACQUET CLUB

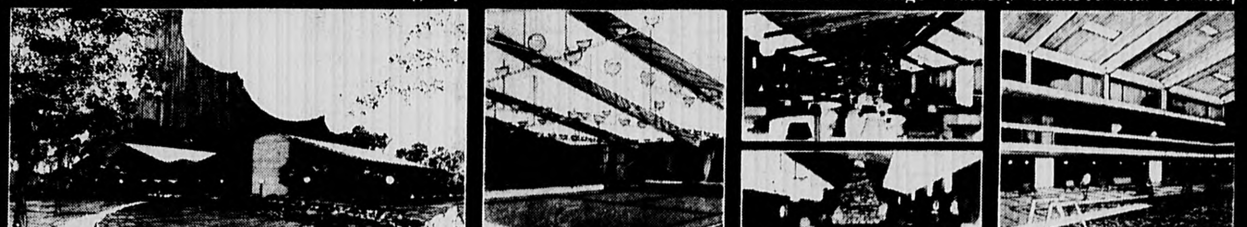

JOIN THE MOST EXCITING CLUB IN NEW ENGLAND. OUR COLORFUL BROCHURE IS NOW READY, SO IF YOU HAVEN'T RECEIVED YOUR COPY AS YET, PLEASE CALL 273-2710 OR WRITE BOX 331, BURLINGTON. THE CLUB WILL BE OPEN SEPT. 15 AND OUR LOCATION, ON SOUTH BEDFORD ST. BURLINGTON, IS ONLY SECONDS FROM THE BURLINGTON MALL AND ROUTE 128 EXIT 41S.

Duplicate Bridge Club

Large Play In American Contract Bridge Tourney

By Bridgette

Despite the unseasonably slippery roads, two good sections were in play at the American Contract Bridge League charity tournament for the Benefit of United Cerebral Palsy in Winchester recently.

Overall winners were Jim Lee and Steve Linehan with Guy Mingolelli and Bob Haskell right on their heels in second place. In Section A Frank Lombardo and William Banks were the top scorers North-South while Dick Sullivan and Carl Galante Jr. were in first place East-West.

North-South

Dr. Frank Lombardo and Capt. William Banks, 99½
Mr. and Mrs. Joseph Salani, 96
Mary Lou Clabby and Virginia Ward, 91
Dr. and Mrs. Robert Blackler, 86

East-West

Richard Sullivan and Carl Galante Jr., 100½
Natalie Koujoumjian and Ruth Flanigan, 95
Stephen Haseltine and Clarence Woodward, 93½
Anne Galpin and Madalyn Walworth, 88½

Section B saw the overall winners in first place North-South; in the East-West direction the regular but relatively recent partnership of Ann Oppenheimer and Cathy Alexander garnered the most points to win, comfortably ahead of the field.

North-South

James Lee and Stephen Linehan, 92½
Guy Mingolelli and Robert Haskell, 90½
Nancy Atkinson and David Miller, 79½
Marge Jones and Wilma Baglione, 78½

East-West

Ann Oppenheimer and Cathy Alexander, 75
Mike and Paul Portanova, 69½
Mr. and Mrs. William Frey, 69
Mr. and Mrs. Darrell Root, 68½
Leo and Frank Gonsalves, 67½
Rose Hickey and Lillian Sheridan, 65

Board 9 from Section B (North-South vulnerable, East the dealer, and the hand rotated for convenience) gave South a problem on his opening bid, East having passed. What's your choice?

NORTH
S - A J 10 6
H - 9 5 2
D - A K 6
C - K 9 5

WEST	EAST
S - Q 7	S - 9 8 3
H - A K Q 8	H - J 10 6 4 3
D - 9 8 7 4 3 2	D - J 10 5
C - 4	C - Q

SOUTH
S - K 5 4 2
H -
D - Q
C - A J 10 8 7 6 3 2

The problem, as with most bids, is how to let your partner know what's in your hand. The South at one table rejected a 3C bid as showing too weak a hand, decided against a 4C bid because the club suit wasn't solid enough, and finally settled on 5C, promising an eight-card suit and a loss of not more than 500 points, losing four tricks vulnerable.

West doubled, North passed and East bid 5H. Then after passes from South and West, North made the final call of 6C.

And looking at all four hands, you can see that South takes all the tricks, his two spade losers going on the Ace and King of diamonds.

It's not an easy hand to reach slam on, however, with only 25 high-card points.

In actual play, just two North-Souths played the hand in slam, this pair in 6C, the other in 7S, guessing the finesse correctly.

District Champ

Bitzer Dexter of 10 Warren st. won the outstanding swimmer award of the New England YMCA swimming championships recently.

Victor in the girls' 11 and 12 50-yard breaststroke, she is the reigning district champion in the event.

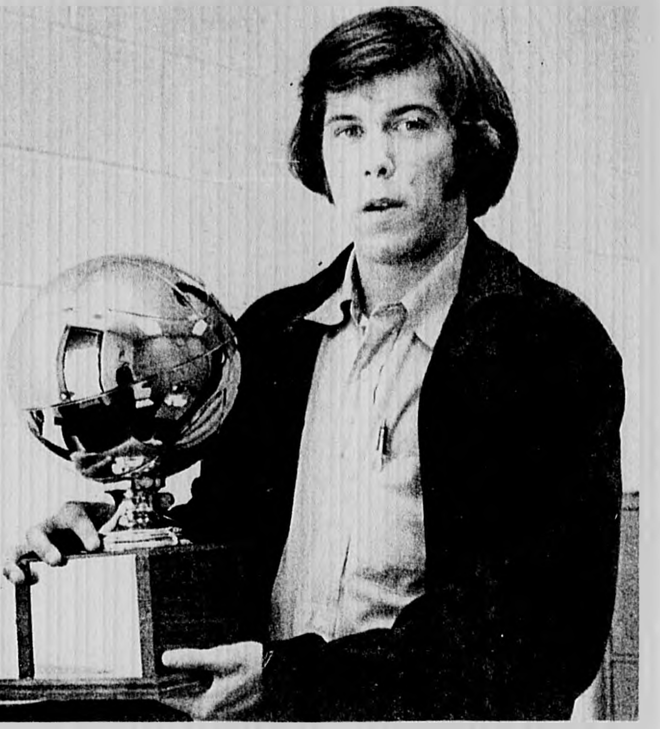

Presentation

MVP AWARD - Co-captain John Heffernan of Winchester High School holds Thomas H. Black Memorial Trophy. It was donated by Mrs. Evander French Sr. and honors the most valuable player of Sachem basketball team. Previous winner was Tom Workman. (Photo by Eric Weiss)

All Winchester Winners In Mixed-Up Tournament

Marie and Dick Furr repeated their triumph of two weeks ago when both emerged, for the second consecutive time, as winners of a mixed-up doubles Tennis Tourney at the Winchester Indoor Lawn Tennis Center on Saturday.

A husband and wife team winning the tourney is unusual but when the same team wins it twice in a row, it is truly defying the statistics.

Sharing winner's honors with Dick Furr was Paul McIsaac, also of Winchester who matched Dick point-wise and consequently was declared a co-winner of the tournament's men section.

According to John Koslowski, president of the Winchester Indoor Lawn Tennis Center, players in this type of tournament play for five one-half hour periods, with a different partner and different opponents and use the Vass system for scoring. Koslowski said this is what makes the winning of a husband and wife team unusual, to say nothing of the fact that the Furrs' managed to do it two weeks in a row."

The final mixed-up doubles tournament of the season will be held April 21. Following this event the patrons of the Winchester Indoor Lawn Tennis Center will prepare for their end of the season tournament and dinner dance.

Senior League Tryouts Slated

Senior league tryouts for all boys ages 13-15 have been scheduled for Saturday and Sunday April 14 and 15th. American senior league tryouts covering precincts 1, 2 and 3 will be held at Manchester Field. National senior league tryouts covering precincts 4, 5 and 6 will be conducted at MacDonald Field Saturday April 14 from 9 to noon and Sunday April 15th from 1 to 4 p.m. If rained out, tryouts will be held on April 21 from 9 to noon. All candidates must attend at least one tryout session.

Tryout were held last weekend for major and minor leagues. Players have been selected by the managers and candidates will be notified this week as to which teams they are on.

Opening day games for Little League this season are April 25, major league; April 28, minor league; and May 5, senior league.

Murphy's Record: 12 Goals, 11 Assists

Winchester's Richard Murphy scored 12 goals and has 17 assists on the University of Pennsylvania's freshman hockey team this past winter. Penn won eight of 17 frosh outings.

Murphy saved his biggest game for last. In the seasonal roundup he had five goals and three assists against the Baltimore Junior Clippers. Murphy enjoyed a late season scoring surge. He had eight goals and 12 assists in the last four games of the season.

Murphy attended Winchester High School, where he competed in hockey as the club co-captain and in lacrosse as an All-American goalie and club co-captain. Murphy's frehman statistics at Penn enabled him to score at a rate of a little less than two points a game for his initial try at hockey on the college level.

Whist Party

The Arlington Association for Retarded Citizens will sponsor a whist party at St. Eulalia's Church Hall tomorrow at 8 p.m. Tickets will be available at the door.

Winchester
Post Office Employees Assoc.
Annual
Dinner Dance-Retirement Party
for
Former Assistant Postmaster,
Al Barnard
Saturday Evening, May 5, 1973
Woburn City Club, Sylvan Rd.,
Woburn, Mass. 01801
For Tickets Contact Rusty Donaghey
at Winchester P. O.

"Why Go To Canada?"
Boys. . . Ages 8 to 16 . . . Attend The
All Collegiate Hockey School
and receive expert coaching and guidance both Athletically and Educationally

868-8193 or write
JULY 30 THRU AUG. 10
10 EVENING SESSIONS
Boston Skating Club
Call Mike Sico Jr.
ALL COLLEGIATE HOCKEY SCHOOL
P.O. BOX 58 ARLINGTON HEIGHTS, MASS.

• fine liquors
• vintage wines
• choice beer and ale
At the "House Of Good Spirits"
HIGH STREET BEVERAGE CO.
556 High Street West Medford
HUnter 8-0630
FREE DELIVERY 4:00 P. M. DAILY

XEROX
COPIES
INSTANT SERVICE
Star Stationery
729-6229

WE DELIVER WINTER COMFORT!
...NOT JUST FUEL OIL.

• Automatic Delivery • 24-Hour Service
• Guaranteed Work • Trained Personnel
• 35 Years Experience • Budget Payments
B.T. Conlon. Inc.
Winchester - Woburn and Burlington
Licensed Technicians #7117 & #13750
27 Lake Ave. 933-1720 Woburn

RABIES CLINIC
Saturday, April 14, 1973
12:30 p.m. to 5:00 p.m.
Board of Health Office, Town Hall
Vaccinated dogs must be revaccinated at intervals not exceeding twenty-four months.
Dogs to be inoculated must be accompanied by an adult, and should be on a leash.
A fee of two dollars ($2.00) will be charged for each dog.

WANTED
USED
ORIENTAL
RUGS
Your Oriental Rug May Be
WORTH MONEY
Call (617) 729 5566

Concerned about insurance costs?
Ask us about
QUINCY MUTUAL'S
big
15
Fifteen per cent current dividend on HOMEOWNERS, FIRE and ALLIED LINES policies. It might save you a lot of money.
(This dividend applies to Massachusetts, Rhode Island, Maine, New Hampshire, New York properties only.)
Edward R. Ball
Insurance Agency Inc.
ALL FORMS OF INSURANCE
YOUR Independent Insurance AGENT
39-41 Thompson St.
729-5556 729-5557

73 Cadillac
Leader In The Luxury Car Field
Shop In
Four-Season Comfort
1973 Cadillacs
Now On Display
•DeVilles •Calais
•Broughams •Eldorados
ALL MODELS
ALL COLORS
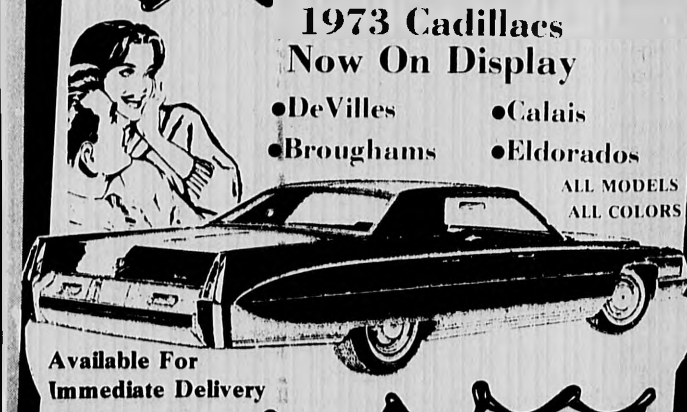
Available For Immediate Delivery
OPEN DAILY
8 a.m. - 9 p.m.
Saturdays
8 a.m. - 5 p.m.
R.C. OLSEN
Cadillac
201 Cambridge Road 935-7000

PAY LESS
FOR QUALITY, SALES & SERVICE
WITH LOW OVERHEAD
— SPRING SPECIAL SALE OF SALES —

1973 VEGA 1HV11 MODEL $2026.00 2 DOOR COUPE	1973 NOVA MODEL 1XX27 $2342.00 2 DOOR COUPE	1973 CHEVELLE MODEL 1AC29 $2534.00 4 DOOR SEDAN
1973 IMPALA MODEL 1BL47 $3308.00 CUSTOM COUPE 2 DOOR	1973 CAMARO MODEL 1FQ87 $2693.00 COUPE	1973 BEL AIR WGN. MODEL 1BK35 $3460.00 4 DOOR 2 SEAT
1973 BEL AIR MODEL 1BK69 $2852.00 4 DOOR SEDAN	1973 MONTE CARLO MODEL 1AH57 $3099.00 2 DOOR COUPE	1973 CAPRICE MODEL 1BN47- $3501.00 2 DOOR COUPE

INCLUDES DESTINATION & PREP CHARGES
ALL CARS EQUIPPED WITH FULL STANDARD
FACTORY EQUIPMENT. ALL BRAND NEW 1973's
ORDER THESE CARS NOW. YOUR CHOICE OF COLORS
BLAIS-PORTER, INC.
452 MAIN ST., READING CHEVROLET 944-3920

From Winchester

Diabetic Mother Delivers Twins Despite High Risk

By Pauline Dishmon

Three newborn babies carried by mothers having high risk potential for successful delivery were born at Symmes Hospital, Arlington, the last two days of March.

In the words of attending physician Dr. Vincent E. Colozzi, chief of the division of obstetrics and gynecology at Symmes, the triumph allays the "big cry" of some that "community hospitals are unable to provide expertise" in situations requiring immediate decision and action at precisely the right time and follow-through of medical care through professional talent and sophisticated equipment.

On March 30, Mrs. Samuel Sahagian of Billerica, formerly of Arlington, who previously was unsuccessful in five attempts to deliver a child, gave birth to a son, Kirk Gregory.

And on March 31, twin daughters, Stacey and Stephanie, were born to 23-year-old Mrs. Stephen Dunn of 13 Oak st., Winchester, a diabetic since age 14.

Dr. Colozzi describes some of the reasons that might produce a high risk pregnancy: habitaul premature deliveries, habitual aborting due to Rh factor, heart trouble in the mother, congenital disorders in the uterus, and diabetes.

Mrs. Sahagian, 39, had a congenital disorder. She was born with two small wombs rather than one womb large enough to hold and sustain a full-term fetus. Eight years ago, after aborting four times, twice carrying the baby through to six months, Mrs. Sahagian discovered she was again pregnant. She went to see Dr. Colozzi for help.

"He told me from the beginning that I would lose the baby but we had to let nature take its course," Mrs. Sahagian recalls.

She did lose the child and later, after consultation with Dr. Colozzi and discovering the congenital disorder, Mrs. Sahagian submitted to surgery. Dr. Colozzi attempted to combine the two smaller wombs and build one larger unit.

After surgery the X-ray didn't look good, Dr. Colozzi recalls. "I was not pleased with the surgery results and urged Mrs. Sahagian not to become pregnant again."

At this point the Sahagians discussed alternatives. Wanting children, they decided to adopt. Karen Marie, now nine years old, became their first child. A few years later, they adopted Cheryl Ann, now 6½.

Still practicing birth control through the rhythm method, Mrs. Sahagian says she talked with her husband about adopting a son a few years ago. They both liked the idea but decided not to add to the family, and instead to devote their time, finances and energies to bringing up the girls.

So when she became pregnant last year she was "really surprised" and apprehensive about the whole matter. Now the Sahagians and their daughters are delighted with the new baby and feel "God sent them their boy."

In Mrs. Sahagian's case, Dr. Colozzi says, "the corrective work done eight years ago gave the mother an additional month to carry her child, who was delivered at seven months by Cesarean section. The earlier operation made the successful birth possible." It was a wait and see kind of situation, he related, adding how pleased he is with the results.

In Mrs. Dunn's case, Dr. Colozzi and other staff physicians were kept busy at intervals throughout her pregnancy.

She had to be hospitalized three times for about 10 days each during the pregnancy, once due to diabetic coma and another time because of swelling in her legs which could have led to toxemia.

Dr. Colozzi explains when a mother has diabetes fetal mortality is high; often death occurs intra-uterine due to respiratory problems. When a diabetic mother becomes pregnant her metabolic set-up gets off balance and diabetic coma can result. Dr. Colozzi and Mrs. Dunn credit Dr. David W. Khoury for bringing her metabolic network into balance each time an emergency arose.

The doctors planned to hospitalize Mrs. Dunn about 10 days prior to delivery, but after 36 hours in hospital she bagan labor. Stacey was born at 6:51 a.m.; Stephanie at 6:53 a.m. Mrs. Dunn knew about two weeks beforehand she would deliver twins.

The crucial decision in the Dunn situation appears to have been in answering the question "when to perform the Cesarean section surgery for the babies' births." If surgery is too soon, respiratory problems and death can result. Likewise, if too late the baby can die intra-uterine.

The doctor tells about specialized tests to check a baby's development at all stages during pregnancy of the mother. One such test is to draw fluid from the amniotic sac to measure hormones and determine maturity of the unborn child. In days past at Symmes and other community hospitals such testing was done by specialists who came from the large city. Then there was a waiting period before results were received.

Today, at Symmes and many other community hospitals, testing and results can be finalized by staff on the premises routinely.

At Symmes a team of 13 therapists under Dr. Stephen R. Fish, chief of the department of pulmonary diseases, conducts testing for blood gases, amniocentesis, LS ratio and other factors not only for pre-natal situations but for patients having asthma, emphysema and coronary conditions.

After delivery of the Dunn children by Dr. Leonard Dress, an associate of Dr. Colozzi, Dr. Alfred Weller, pediatrician on staff at Symmes, took over the care of the infants. The combination of care by the pediatrician and the nursing staff completes the team effort of professional expertise given all patients," Dr. Colozzi says.

Mrs. Sahagian understands she could have gone to a larger city hospital for delivery of her child, but she chose Symmes because she knew she would receive personalized care from people she had come to trust and know through the years. The fact that Symmes has up-to-date services is a bonus, Mrs. Sahagin feels.

Mrs. Dunn likewise realizes she could have taken advice of friends and gone to a Boston hospital specializing in diabetic maternity situations, but her trust in Dr. Colozzi carried through to trust in the hospital he chose and the team of medical people he would provide.

Both women were released from the hospital last Saturday. Mrs. Sahagin took her little boy home to her husband and two daughters.

Mrs. Dunn and Stacey, now four pounds and 11 ounces, went home to their husband and father. They will return to the hospital this week to check out Stephanie who weighs only four pounds, two ounces, and remained in the hospital. This way Stephanie has an opportunity to gain while "Mother has an opportunity to practice being a mother," Dr. Colozzi remarks.

Grandparents of the twins are Mr. and Mrs. Robert G. Dunn of 9 Plymouth rd. and Mr. and Mrs. E. Leonard Woods of 120 Wildwood st., all of Winchester. The Sahagians' grandparents live in Orange and Gardner.

Mrs. Stephen Dunn of Winchester holds newborns Stacey and Stephanie, born at Symmes Hospital. Asked which is which, she replied, "I don't know." Mother and children are fine despite difficult pregnancy.

V-O Bowling

Vinson-Owen bowling league results:

	Won	Lost
Yogi Bears	122	78
Banana Splits	122	78
Boogaloos	105	95
Munsters	85	115
Road Runners	84	116
Flintstones	80	120

High single was held by Judy Johnson with 109. High triple was held by Gloria Phelan with 286.

New members to the 100 club are Judy Johnson with 109, Maria Dulchinos with 101 and Gloria Phelan with 101.

Kadesch Victor

Philip Kadesch of 15 Mayflower rd., a freshman at the University of Wisconsin, is on the school tennis team, which won its eighth straight victory recently.

The Badgers swept all six singles matches with Kadesch winning the featured No. 1 singles in three sets over Alex Parsons, 6-1, 5-7 and 6-4.

Blackhawks Win

The Blackhawks took a big step toward a first place finish by belting the North Stars 11-2 in retaliation for a previous 8-1 loss in recent St. Eulalia's bantam hockey play.

The Blackhawks had good passing and fast skating on all three lines, catching the North Stars off guard.

Wednesday night action had the league-leading Redwings going against the North Stars, who also played Monday. Although the Wings came out on top 4-2 the game was much closer, and the final outcome was not decided until late in the third period as Mike O'Riordan assisted by Peter Broderick put in the actual winning goal with 5:46 left to the final buzzer.

Bantam Standings

	W	L	T	Pts
Redwings	5	0	0	10
Blackhawks	2	3	0	4
North Stars	1	3	0	2
Bruins	1	3	0	2

Insurance Co. Reports Gains

The American Mutual Insurance Companies report gains in assets and policyholder surplus in 1972.

President R. Earl Roberson said assets rose to $337-million, a $20.6-million increase over 1971, and the highest level in American Mutual's 85-year history. Net written Workmen's Compensation premiums were $93-million, up .3 percent over 1971. Total new written permiums for the year were $219.4-million, off 1 percent from 1971. An addition of $2.6-million was made to policyholder surplus.

FREE Let Us Put Life In Your Rugs EST.
Expert Wall to Wall Carpet Cleaning
We Will Clean Your Home and Office
Call ALL CLEAN
933-6235
Exper. Men Ref. Available

Boys & Girls age 3-10
A shiny new summer is coming!
at
Living and Learning
DOUBLE LL DAY CAMP
• Full sized pool • Red Cross instruction •
Arts • Crafts • Music • Adventures in nature
• Weekly cookout •
in
LEXINGTON 80 Maple Street 862-3540
WOBURN 225 Washington Street 935-7040
Summer Camp is part of Living and Learning School's year round program of educational day care.
NOW ACCEPTING FALL ENROLLMENT
Nursery • Kindergarten
Full Day & Half Day

GALS!
What's a Wallabee?
Take a 10-day walking test and see!
Clarks of England
Wallabees by Clarks of England are the greatest things since feet. That's why Coward offers you 10 days to see and feel for yourself or your money back. Molded arch support and fabulous "Nature Form" last really hug the contour of your foot. Plantation crepe sole. Coward's been standing behind its shoes for over 100 years. Pick yours in tan, black or white calf . . . sand or brown suede. Sizes 5 to 10. Also available in men's sizes at $29.95.
$27.95
COMFORT IS GREAT FASHION
COWARD
Open 9:15 & 5:30
Friday until 9.
552 Main St., Winchester

EN KA PLANT SALE
Tuesday, April 17 10-4
at
Mahoney's Rocky Ledge Farm
Route 3, Winchester
Flowers, Plants, Blossoms Galore
Coffee will be served
HELP EN KA HELP WINCHESTER

MUSIGARTEN
Nursery School
Registrations Now Being Accepted
for FALL ENROLLMENT
Please Call 729-3586
for Application Brochure Information

Depend On It ...
Burlington Dodge has the Spring Specials

BRAND NEW! 1973
CHARGER
S.E. 2 Dr. H.T.
Stock 909
Front disc brakes, power steering, electronic ignition, vinyl split back bench seat, wire wheel covers, all mouldings, carpets, rallye type instrument panel, vinyl roof, automatic transmission, 318 CID engine, 8 cyl., deluxe bumper guards, radio, whitewall tires.
$3469. Delivered

BRAND NEW! 1973
SWINGER
Special 2 Dr. H.T.
Stock No. 420.
Torqueflite transmission, 225 CID engine, 6 cyl., power disc brakes, radio, power steering, bench seat vinyl, bumper guards front and rear, whitewall tires.
$2837. Delivered

SALESMEN'S DEMO! 1973
POLARA
2 Door Hardtop
Stock No. 1102
All vinyl bench seat, torqueflite transmission, 318 CID engine 8 cyl., remote control mirror, 3 speed wipers, AM radio, vinyl roof, vinyl body side mldgs., deluxe wheel covers, whitewall tires, power front disc brakes, power steering.
$3295. Delivered

BRAND NEW! 1973
CORONET
4 Door Sedan
Stock B71
Vinyl bench seats, front disc brakes, power steering, 225 CID engine 6 cyl., 3 speed wipers, front bright bumper guards, vinyl body side mldgs., deluxe wheel covers, whitewall tires, radio, automatic trans.
$3025. Delivered

If You Don't Buy From Us ... We Both Lose!!
'69 DODGE POLARA 4 Dr. Sdn. V-8, automatic, air conditioning, full power, radio, heater, 33,000 miles, 13 mo. or 17,000 miles left on warranty. $1795
'72 PLYMOUTH DUSTER 6 cyl., automatic, radio, heater, full power, 13,000 miles, factory warranty up to 18,000 mi. Chrysler lease car. $2595
'71 DODGE DEMON 340 V-8, automatic, radio, heater, tape deck, tachometer, one owner. $1695
'70 DODGE POLARA 4 Dr. Ht. V-8, automatic, full power, one owner. $1695
MANY MORE CLEAN ONE OWNER AUTOS TO CHOOSE FROM. ALL WITH OUR OWN PERSONAL GUARANTEE.
BURLINGTON DODGE
Located on the Middlesex Turnpike opposite the Burlington Mall 272-6880

REMODELING SALE
Name Brands Bedding
Reduced up to 50%
*Factory Overstocked *Mismatched Sets
*2 Pc. Sets *Floor Samples *Discontinued Fabrics
Beds that Sold for $79.00 to $250
Now Reduced to $54 to $150 Set
TWIN SETS $54 Box Spring & Mattress
DOUBLE BEDS $66 Box Spring & Mattress
QUEEN SETS $88 Box Spring & Mattress
KING SETS $127 2 Box Springs & Mattress
Suburban SLEEP CENTER
40 High St. (Rte. 60) Medford Square
Open Daily 9-5:30 Thur. & Fri. Eve. til 9:00
Phone 396-8308
Use our Credit Plans 90 Day No Interest

Brand New DATSUNS AT Old (PRE-DEVALUATION) Prices
With gasoline prices expected to soar this summer, you'd do well to make your next car purchase a new Datsun. Depending on the model you buy, Datsuns get from 25 to 40 miles per gallon. And right now, we have over 70 brand new Datsuns in stock at the old, pre-devaluation-of-the-dollar prices. Choose from any model Datsun you like — excellent color selection, too. We bought these cars before the dollar devaluation occured so we haven't had to increase our prices yet. Once these cars are gone, however, all Datsun dealers will have to increase their prices by $200-$250. So act now and save hundreds of dollars on a brand new Datsun. . .not to mention the tremendous gas savings you'll realize when you drive a car that gets 25 to 40 miles per gallon. Prices start at $1976 plus freight and handling.
HURLBERT DATSUN
Corner of Main & Minot Streets (Rt. 28)
Reading 944-6900

Presenting Richard T. Walsh an award certificate for outstanding performance rating is Lt. Col. Robert B. Henry, commander and deputy director of Army's Watertown research center.

Army Honors Driver

Richard T. Walsh of 172 Pond st. was honored recently with a Department of the Army achievement award for his work at the army materials and mechanics research center in Watertown.

The citation for Walsh, employed as a mobile industrial equipment operator in the facilities engineering branch, read in part, "He is officially commended for an outstanding performance rating ... for his continued excellent work.... He has shown exceptional ability driving and operating all types of heavy equipment, both on and off post, and under the severest of weather conditions.

"Mr. Walsh's cooperation, dedication, perseverance and unselfish devotion to duty reflect great credit upon himself, AMMRC and the U.S. Army."

Attendance Strong --Officially

Town meeting attendance remains strong -- officially at least -- as the annual meeting continues in its fourth week. (It would be five weeks if the cancelled first session were counted.).

The last two sessions showed relatively few official absences by members. But at Monday's session there was a large number of empty seats, indicating members signed in and then left at some point in the evening.

In the following list, members who didn't sign in are listed. A "T" beside a member's name indicates he was absent from last Thursday's session; an "M" from Monday of this week.

Precinct I

Barker, Edward G. -- T
389 Washington Street

Bryant, Robert C. -- T,M
2 Euclid Avenue

Domaszewicz, Mark -- M
7 Royalston Avenue

Graves, W. Robert -- T
15 Sawmill Brook Road

Hewis, Arthur J., Jr. -- M
91 Swanton Street

Hewis, Clara M. -- T,M
91 Swanton Street

Hicks, Edward E. -- M
11 Appalachian Road

Meader, Mary A. -- T
10 Bellevue Avenue

Miller, Charles H. -- T,M
124 Highland Avenue

Paonessa, John J. -- T,M
31 Chester Street

Wakefield, James A., Jr. -- T,M
18 Fells Road

Watson, Robert P. -- M
5 Bellevue Avenue

Precinct II

Alexander, Constantine -- M
12 Ravine Road

Callahan, Thomas G. -- T
3 Summit Avenue

Choate, David F., Jr. -- T
15 Hillside Avenue

Crockett, Robert C. -- M
27 Mt. Pleasant Street

Doucette, Norman E. -- T
9 Governors Avenue

Jeffery, William W. -- M
5 Cliff Street

Joslin, Barbara L. -- T,M
10 Hillside Avenue

McQuillan, Mary Foss -- M
305 Highland Avenue

Preston, Marilyn C. -- T
217 Highland Avenue

Precinct III

Atkinson, Ralph M. -- T,M
20 Everell Road

Clarke, Richard A. -- M
378 South Border Road

Dunn, Paul C. -- T,M
4 Sussex Road

Fay, Alexander J. -- M
18 Winslow Road

Lewis, Stanley L. -- T,M
6 Bacon Street

Porter, Henry K. -- T
9 Lawson Road

Taggart, Ganson P. -- M
17 Ridgefield Road

Precinct IV

Albiani, Joseph G. -- T
8 Girard Road

Brink, Richard A. -- T
33 Samoset Road

Erikson, Doris V. -- M
131 Ridge Street

Hamilton, Robert R. -- T,M
2 Atherton Road

Kelley, Frank B., Jr. -- M
58 Emerson Road

Ockerbloom, Carl F., Jr. -- M
40 Mayflower Road

O'Halloran, James P. -- T
20 Mayflower Road

Oppenheimer, Ann H. -- T
67 Thornberry Road

Pacetti, Barbara E. -- M
37 Samoset Road

Robinson, Theodore B. -- T
11 Samoset Road

Wilson, Jack A. -- T
42 Thornberry Road

Precinct V

Dexter, Richard D. -- T
10 Warren Street

Golden, Denis E. -- T
10 Robinson Park

Kimball, Frederick W. -- T
4 Norwood Street

Kimball, William R. -- T,M
8 Ginn Road

McGovern, Lane -- M
7 Yale Street

Pyne, Charles H. -- M
15 Lawrence Street

Saylor, Joseph W. -- M
33 Oxford Street

Schroeder, Richard K. -- T,M
41 Arlington Street

Welles, Rogers G. -- T,M
15 Sheffield West

Precinct VI

Amico, Jeanne M. -- M
38 White Street

Costello, John V. -- T
79 Loring Avenue

Doucette, Charles T., Jr.-T
6 Upland Road

Ewald, Eric W. -- T,M'
3 Holton Street

Fallon, Catherine R. -- T
1 Chesterford Terrace

Ferullo, Rosanna M. -- M
355 Cross Street

Haggerty, Robert F. -- M
87 Sylvester Avenue

Haggerty, William P., Jr. -- M
28 Glenwood Avenue

Heitz, Henry C., Jr. -- M
44 Middlesex Street

Lord, Herbert -- M
42 Sheridan Circle

Regan, William C. -- M
3 Russell Road

Winn, Richard J. -- T,M
23 Carter Street

Members-At-Large

Carpenter, Windsor S. - M
28 Lorena Road

Chadwick, Harrison -- M
24 Everett Avenue

DiZio, Nicholas J. -- T,M
59 Wendell Street

Hirshman, Karl J. -- M
10 Oneida Road

Karaian, Vartkes K. -- T,M
6 Squire Road

LaPointe, Alfred S. -- T
16 Pierrepont Road

Lombardi, Mark A. -- M
14 Ware Road

Nichols, Andrew L. -- T
11 Fenwick Road

Pharo, Richard L. -- T
6 Ivy Circle

Pontone, Joseph J. -- T
1 Lakeview Road

Skehan, Henry C., Jr. -- M
22 Allen Road

Troop, Marguerite H. -- T,M
2 Elmwood Avenue

Meeting Members Directory Printed

The new directory of town meeting members for 1973 is now available.

The voters' service committee of the League of Women Voters is responsible for compiling the list. The Winchester Star has published the pamphlet as a public service.

Free copies of the directory may be obtained at the following places: town meeting, town clerk's office, public library, Star Stationery and the local banks.

Copies may also be obtained from Mrs. Robert Oppenheimer of 67 Thornberry rd.

Secretary Leff To Speak To Elderly

Jack Leff, Mass. Secretary of Elder Affairs, will be the speaker at the April 25 meeting of the Mystic Valley Association of Senior Citizen Organizations, from 10 a.m. to noon.

The meeting will take place in Metcalf Hall of the Winchester Unitarian Church, 478 Main st. Leff will talk on the proposed reorganization of state government and how it will affect budgets, services and programs for the elderly.

Sen. Sam Harmon will be present at the meetng and will speak briefly.

Hot Line

Problems? Call the Hot Line: Sun-Thurs. 8-10 p.m., Fri-Sat, 8-midnight. 729-4991

By WEPA

Protection At Wedgemere, Condition Of Ponds Aired

Topics discussed at a recent meeting of the Winchester Environmental Protection Assocation were conditons at Winchester's two train stations and the status of the town's ponds.

Special guests were Lt. John P. McHugh of the Winchester Police; Edward Murphy, assistant superintendent of the Winchester Highway Department, Frank Finegan, science director of Winchester public schools; and Michael Saraco, director of the Board of Health.

McHugh explained that the train stations were misused most in the late afternoon hours, with activities that ranged from breaking benches and windows to "romances."

Murphy commented that as many as 18 light bulbs needed replacement in one day at a station, and that metal baskets to protect the bulbs were soon demolished. Extremely aberrant behaviour, for example, assaults on two local women at the Wedgemere station, was discussed. Saraco commented that the MDC owned the largest portion of the Wedgemere station parking lot. Were the MDC to grant Winchester use of the property so that parking fees could be collected, Saraco said, then salary for a patrolman could be paid from the fees and more safety to the public assured.

Mrs. Lenore Frazier, co-chairman, will notify the selectmen that W.E.P.A. will present a citizen request for cooperation to the MDC and asked Mrs. Ann Oppenheimer to prepare such a letter.

William Burrows indicated that Forum, the youth group at the First Congregational Church, planned to repaint the waiting room at Wedgemere station.

Kenneth Trevett will consult Richard Murphy, owner of the Winchester station, about plans to have a program against littering at that station, which would include police patrol, provision of litter baskets and reminder signs.

Finegan offered to request assistance from the school's art department in making up the signs.

The question of survival of Winter Ponds and Wedge Pond were raised by residents of those areas. The need for student and adult education in the matter of the future of Winchester's water was stressed by several present.

Mrs. Frazier asked that Finegan request the School Department to find students in mechanical arts or biology to construct a model of "underground Winchester." Such a model would show sewers and storm sewer linkage to the ponds and Aberjona River. It would show spongy wetland areas in town and the location of wells. Such a model would education not only students, but town meeting members as water-related issues arose, Mrs. Frazier said.

Saraco stated to the students present that in their life-time there will be no more chronic or pressing issue than the future of their water supplies. He described the falling water table here and elsewhere and said Wedge Pond already has problems due to drainage into the pond.

Another W.E.P.A. meeting will be devoted to the development of this topic. The next meeting will concern Arbor Day, recycling, clean-ups and plans for the future.

Pro-Life Group Sets Up Offices

Winchester residents recently attended a meeting of citizens forming a Woburn chapter of the Massachusetts Citizens for life, an anti-abortion organization.

The organizational meeting at the home of Mr. and Mrs. Frank Hassett set up offices and duties. Chapter chairman Richard Allen of Woburn stated: "The preservation of human life is the fundamental need and duty of every citizen. When they know the facts concerning abortion on demand, they will realize the nature of the planned destruction of our society."

Parent-Faculty To Hear Psychologist

Parents of junior and senior high school students may attend the annual meeting of the Winchester High School Parent-Faculty Association on Wednesday evening, April 25, in the cafeteria of the new high school.

Alice Palubinskas, professor of psychology at Tufts University, will be the featured speaker. Her topic will be "The Behavior Characteristics of Teenagers."

Dr. Palubinskas, a resident of Winchester for many years, has a special interest in young people. She earned her B.A. degree from Salem State Teachers College, her M.A. from the Harvard Graduate School of Education, and her Ph.D. from Iowa State University.

There will be an opportunity for parents to ask questions at the close of her talk.

$4 Buys A Classified Ad

Decor 'n Design

by Paul Flanagan

No room seems quite complete without a touch of loving green....You do not need a green thumb to tend a few philodendrons....Cut flowere and leafy branches add a fresh note to any decorating scheme...Dried arrangements can be decorative too, provided they are not kept around so long that they become no more than dreary dust collectors...To make flower arrangments to suit different settings, you need containers of different sizes and shapes ... some high, some low, some with wide and others with narrow mouths....Old stone crocks, tankards, and beer mugs will serve for some...Earthenware jam pots and glass jelly jars can be colored with leftover from your other painting jobs to make attractive small vases....

The Steamatic method - a completely new revolutionary system of carpet cleaning - is the most advanced method for the treatment and removal of stains due to smoke and water damage. No brushes or scrubbing - Instead a controlled jet of superheated hot water is injected and then extracted in one easy operation. Carpets get cleaner and stay cleaner longer reducing cleaning frequency and adding years of carpet life. Be 100 percent safe - be economical - clean with Steamatic. Handled exclusively in New England by ENVIRONMENTAL CLEANING SERVICES, INC. For free estimates and brochure call Paul at 391-2123, Medford, Mass.

THIS SPACE CONTRIBUTED BY THE PUBLISHER

You cats have just one life.
Here's where it's at, baby. Cigarettes can kill you. Smoke enough and, chances are, they will. For real. For good. And forever. You've got just one life.
Why blow it?
american cancer society

the good neighbor.
The American Red Cross

Do You Have A Donation For The ROTARY AUCTION?
Call our new number
729-4108
ANYTIME!
8:00 am to 8:00 pm

ARLENE MOSLEY, R.N.
Registered Nurse
Electrologist and Instructor
Listed in "Who's Who"
Permanent Removal of Superfluous Hair
Men and Women
by Appointment Only
862-6664
789 Massachusetts Ave., Lexington

INCINERATOR NOTICE
THE WINCHESTER INCINERATOR WILL BE CLOSED
ALL DAY MONDAY, APRIL 16, 1973
FOR THE HOLIDAY
BOARD OF SELECTMEN
BY: ROBERT G. O'BRIEN
SUPERINTENDENT OF STREETS

Sign of the good neighbor.
The American Red Cross.

CUSTOM-BUILT KITCHENS
Designed to Suit Your Individual Taste
Plumbing - Carpentry
Cabinets Electric Ranges
Dishwashers-Disposals
BATHROOMS INSTALLED COMPLETE
Carpentry Tile Plastering Plumbing
Installed to Owner's Satisfaction
Oil Burner Sales and Service Gas Fitting Shell Fuel Oil
Plumbing Fixtures and Supplies Sold and Installed By Competent Workmen
J. J. BLACK & SONS, Inc.
25 Houghton St., Woburn - 933-1947
Master Plumbers - Mass. Lic. 4487-5849
Member of Woburn Chamber of Commerce

The Easter Bunnies Are Here!
Stoneham Aquarium Easter Sale
(Now Thru Easter)
FREE HAMSTER with purchase of Habitrial Cage
—Plus—
Fish Special on Sundays!
STONEHAM AQUARIUM
414 Main St. Stoneham Sq.
Open Sundays 438-4266

Helen's Pastry
Celebrating our 35th year in Arlington
(specializing in salt free and sugar free bread and cookies)
Today just as we have done for the past 35 years, we make homemade brown bread and beans. Served hot to take home from Fri. noon all through Saturday.

315 Broadway
Arlington Center

Avantélook
FORWARD LOOK T.M.
by Roffler

Whether you're a student, a young executive, a businessman – even 13 years old and under – Roffler has developed styling systems for every young man who prefers long hair. Neck length, shoulder length, just as long as you like. The new Roffler AVANTELOOK for long hair will please anyone.
Call or visit your Roffler Stylist today.
For Appointment Call Guy Pollino at 933-9895
SHAKER GLEN BARBER SHOP
25 Russell St. (Four Corners) Woburn
DAILY 8 A.M.-6P.M. CLOSED MONDAY

Warren Heimlich's
LANDSCAPE SERVICE
•Complete Landscape Service
Lawn Construction
Foundation Planting
Loam-Screened, Unscreened
Bark Mulch - Wood Chips
933-7159
Call after 5 p.m. weekends

HOMESTEAD SHOPS INC.
Custom Reupholstering Since 1918
OVER 50 YEARS SERVICE
To New England Homemakers
Beautiful Living Rooms Expertly Crafted by Homestead
Re-upholster Now FOR SPRING
Homestead will give your living room furniture new life, new charm, new beauty for Spring. Your furniture will be Restyled, Rebuilt, Reupholstered. And then the new fabric you select will be carefully cut and fitted to your set by our master craftsmen.
Slipcovers • Draperies
Carpeting • Re-upholstering
All Work By Experts In Our Own Modern Facilities In Winchester.

"ONE CALL DOES IT ALL"
Rugs • Draperies • Slipcovers
Call us for convenient appointment to have our representative come to your home with the full selection of fabric samples, for your furniture, rugs, draperies, or slip covers.
HOMESTEAD SHOPS INC.
CUSTOM REUPHOLSTERING SINCE 1918
20 River Street, Winchester
729-8060 Shopping At Home 438-2110
Our Switchboard Is Open 9 A.M. to 9 P.M.

★ Police

(Continued From Page 1)

a plain clothes officer spends much of his time in that area trying to prevent breaks and robberies.

"After midnight, the area is patrolled by two patrol cars. An officer is assigned to check buildings by hand during each night shift."

In a related matter, the selectmen voted to request recommendations from the chief and town counsel on a citizen's request for adoption of a bylaw against public drinking.

They appointed Edward P. Murphy a firefighter to fill a vacancy created by the resignation of John C. McLeod. The 23-year-old Winchester High School graduate lives at 47 Lake st.

In another matter, the board took no action on the response of County Cmsr. S. Lester Ralph's letter on the board's refusal to pay the town's Middlesex County Hospital assessment. The board wants to know why the assessment has risen.

Ralph said the assessment was for 1972 "when the previous commissioners were in office. I am not certain that the hospital will be able to turn around its financial situation even this year but I assure you that we are watching the situation closely."

Ralph said he was forwarding the board's letter to the hospital director for a longer response.

Paul F. Amico, chairman of the selectmen, commented facetiously on Ralph's letter: "He's learning." Meanwhile, the town continues to accumulate interest charges on its debt.

Sullivan said the last time the board refused to pay the hospital bill each member was threatened with legal action.

Without discussion the board reappointed Frederick D. Herberich as a member of the Board of Appeal. Herberich, the chairman, had asked to be reappointed. There were four other requests for appointment to the position.

The board will consider those four for appointment as associate members of the board. ((Associate members are back-ups in the absence of the regular members of the three-man board.)

★ Firefighter

(Continued From Page 1)

comes from Capt. McElhinney "when in fact it is the preference of the chief";

—The Board of Selectmen is the real appointing authority for firefighters and it should have conducted the hearing;

—The chief "is of such bias and prejudice toward Joseph J. Riga that he is required by law to disqualify himself" because that prevents Riga from having a fair hearing;

—"Furthermore, the bias and prejudice referred to above is particularly evidenced by a certain violation of the rights of appeal of Private Riga in a previous matter involving a one-day suspension alleged to have been made illegally by the said chief wherein said right of appeal was refused Private Riga under circumstances which by themselves demand that the chief disqualify himself, assuming only, and without agreeing, again, that he is the appointing authority."

Coronna said he hoped there would be "no telephone calls to the Civil Service Commission" to frustrate the case.

★ Meeting

(Continued From Page 1)

be no increase in the number of firefighters, a condition which the Finance Committee made contingent on their favorable recommendation. Lawrence T. Smith, chairman of that committee, also said that the old truck should be used at any future time only if the new one should be under repair.

In opposition to the purchase at this time due to its addition to the tax rate, Precinct 5's Richard L. Sampson said he heard favorable comments from firefighters on the present ladder. He added that it did not break down unpredictably, and that in such instances the town was part of a mutual aid program.

The rescue truck, termed a "pretty good buy" at an estimated $18,000 and possible federal assistance, was approved despite efforts to postpone purchase of the vehicle for another year.

Dunbar, noting that the present truck is 19-years-old and has traveled 16,000 miles, said the federal government may contribute $9,000 to its purchase after the town pays for it. The present vehicle has "very little trade-in value."

Equipment on the present rescue truck, which is used for rescue and service work, will be transfered to the new rescue truck. Smith of the Finance Committee, who was aware that the department's rescue truck has cost $1,800 over the last three years in repairs, agreed that "the time is now," financially.

Joseph J. Riga, TMM from Precinct 6 and a firefighter with the local department, urged TMMs to call for the report on the rescue truck authorized at the 1972 annual town meeting when purchase of a truck had also been proposed and defeated. After digesting this information the body could again consider the truck next year, he stated.

In his presentation Riga suggested that local firefighters were satisfied with the present truck and pointed out that the proposed vehicle would be smaller than the truck bought 19 years ago and would require the transfer of old equipment to a new chassis and the winch from the fire alarm truck to the rescue.

TMMs subsequently approved the purchace on a voice vote.

Honor

Timothy J. Donahue, son of Mr. and Mrs. Paul J. Donahue of 8 Allen rd., has been elected vice president of the Masque and Gown dramatic group at Bowdoin College where he is a member of the class of 1974.

Mary A. Villari, daughter of Mr. and Mrs. Peter J. Villari of 94 Highland ave., also a student at the college, has been elected house manager of this student dramatic organization.

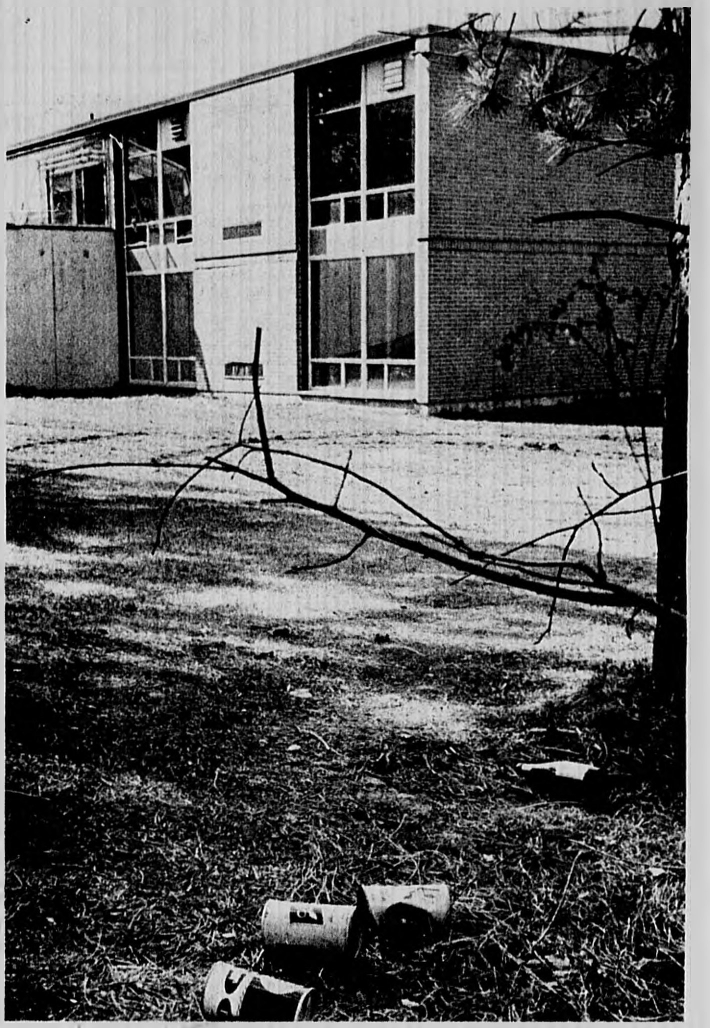

Custodians every Monday morning pick up beer cans behind Lynch Junior High School. Youths use the area for weekend drinking spot. (Photo by Eric Weiss)

Big Weekend

★ Vandalism

(Continued From Page 1)

left and Allen points with pride that the fence hardly has a mark on it. Hedging around the school's flagpole was another student project.

Though they are pleased with the performance of pupils, they recognize there are areas of concern. Ms. Corcoran says that "naughty words" occasionally appear on walls, but she supposes that this is something that has been going on for centuries and will continue as long as man exists.

She recalls a few years ago that picture windows in the nurse's room were destroyed by vandals, and early this year Allen says that office files containing lunch program money were jimmied with cash stolen. In each situation the way the work was done by older students.

Allen reports that about a year ago all doors at Parkhurst were replaced because the doors were faulty and it was too easy to enter the building when locked.

Clark says that Winchester's schools have alarm systems which are tied into the public address systems and linked to the police department

IT PAYS TO REHABILITATE

It pays to rehabilitate the handicapped and disadvantaged. For every dollar spent on rehabilitation, at Morgan Memorial Goodwill Industries, $35 is returned to the community in tax dollars.

Drew Honors

Susan D. Coronis of 29 Vine st. has received dean's list honors for the fall semester at Drew University in Madison, N. J.

A graduate of Winchester High School class of 1970, she is a member of Drew's class of 1974.

Read Sports News in the Star Each Week -- Only $7. a Year ! 729-8100

AGAIN! the buy of the year...21" Self-Propelled mower with 3½ H.P., B&S Engine
HAHN ECLIPSE POW-R-PRO gives you GROUNDS for PRIDE and JOY

FREE $9.95 Heavy Duty ANSI GRASS BAG during this Special Event
$159.95 Model BPS-121
SUPERIOR FEATURES INCLUDE:
■ Easy Trimming to within ⅛" of objects, made possible by low profile front
■ Four Easy Height Adjustments and Folding Handle
■ Pow-R-Vac* Mower Housing, exclusive with HAHN-ECLIPSE, stands grass up straight, and shears it cleanly
■ Top quality polyethylene heavy-duty ANSI Grass Bag Kit can be emptied while engine is running and slips on and off easily
■ New Safety Features include grass discharge chute, deflector, toe guard rear-mounted shield
■ Works both hand-propelled and self-propelled
4 OTHER SPECIAL-VALUE HAHN ECLIPSE LAWN MOWERS
MODEL BP-119 — Hand-propelled 19" Mower with recoil start 104.95
MODEL BPSE-121 — Self-propelled 21" Mower with Key Electric Start 199.95
MODEL BP-121 — Hand-propelled 21" Mower with recoil start 114.95
MODEL BPE-119 — Hand-propelled 19" Mower with Key Electric Start 149.95
(ANSI Grass Bag Kits Extra with these models)
Distributed by the FROST CO., Arlington, Mass. thru these Dealers.
A.W. BROWN
POWER EQUIPMENT SERVICE
91 MYSTIC ST. (rear) ARLINGTON, MA
648-0341

WHS Curriculum Changes Approved

The Winchester School Committee approved certain scheduling changes for high school students at their meeting Monday night, all primarily outgrowths of a discussion on the MAXED (formerly open campus) program.

The number of credits necessary for graduation was increased from 90 to 100, and will take effect in 1973-1974 beginning with the sophomore class. Students will also be allowed some latitude in their choice of course within an academic area, which is an effort to "free up" such scheduling while not lessening the number of academic credits required per year.

At a previous session the committee had agreed to continue the practice of double periods for certain courses. This form of programming has undergone a trial run this academic year.

These points are the suggestions of WHS Principal Vincent E. Larocco. He has also made a request that MAXED offerings carry credits toward graduation. Such offerings in the planning include service with the Winchester Hospital and one to be conducted by the police department.

These considerations were an extenion of business taken up at a recent School Committee meeting.

At that session the committee voiced its ...

thanks to John Blanchard and Richard B. Lawrence who have served as advisors to the student radio station, WHSR. Since receiving a license the station has been praised for its broadcasts of the Town Meeting.

The tower was moved this year to Sanborn House so that reception in all parts of town could be improved. Its former location at the new high school, where the studio remains, made reception difficult in some sections of town last year. Students and advisors were praised for the cost cutting procedures of which they have taken advantage.

The School Committee will get together with the Recreation Committee and the Tennis Association for further consideration of a tennis program at the junior high schools.

Superintendent of Schools William C. MacDonald listed two alternatives for the program, that the Tennis Assn. provide a coach and sponsor the activity through the schools, or that the $200 offered by the Tennis Assn. might be used to provide tennis at this level on an intramural basis. The current intramural rate is $8 per session.

MacDonald favors the first idea. He feels that sports programs at the junior high level are so shaky that any funds or attention should be directed to bolstering existing activities.

The superintendent also informed his audience that 96 pupils have elected the Italian course which is being offered in response to a student petition. It will cost an estimated $7500 and require three-fifths of a teacher.

Under personnel matters resignations were accepted. Leaving the system are Mrs. Jill S. Lehv, McCall Junior High School languages Mrs. Cherie M. Whitney, McCall home economics, and Mrs. Ellen S. Cummings, Noonan School grade 1, all effective June 19, and Michael S. Porter, Lynch Junior High School science, effective immediately.

A request for a maternity leave of absence from July, 1973 to August, 1974 was granted to Mrs. Elizabeth Sheeran, coordinator of libraries. Appointment of Pamela G. Canney as assistant softball coach at the Senior High School at a stipened of $380 was also made.

The low bidder, G R. Nowell and Sons, was accepted for a rubbish removal contract at Mystic School. The sum will be over the $9000 budgetted.

Young Democrats To Elect Offices

A meeting of the Young Democrats of Winchester will be held this Sunday, April 15, at the home of Karen Sullivan, 8 Hill st.

On the agenda for the meeting is the drawing up of a charter, to be submitted to the state organization for approval, and the election of officers for the Winchester group.

The first meeting held on April 1 showed interest in this newly formed club. The chartering members of the club discussed their goals and objectives and discussed plans for money raising activities to be held within the next couple of months.

The meting is open to all interested Democrats.

ATOMS Holds Fashion Show

The Mystic Valley ATOMS will hold a fashion show during its monthly social tonight at 8 p.m. at the K of C Hall on Bedford st. in Lexington.

Clothing will be modeled and purchased. Part of the proceeds will benefit ATOMS. Refreshments will be served. All MS'ers and friends are invited.

SAVE THOSE BAGS

After the groceries are unpacked, the paper shopping bag is disposable. That's the procedure in most households. At Morgan Memorial Goodwill Industries, there's a daily need for paper bags in the Goodwill Thrift Stores. Recycled paperbags cut costs of operations in the normal routine of the Goodwill Stores. Community groups interested in a recycling project are urged to help Goodwill by collecting paper bags.

PolKa Dot Junction

Jump With Joy And Be Happy!
Our Pre-Easter Parade Continues
DRESSES & PANTSUITS
(misses and junior)
45% to 60% OFF
Original Prices Elsewhere $22.00 to $80.00
YOU MUST SEE THESE INCREDIBLE VALUES TO BELIEVE
PolKa Dot Junction
Open Daily 9:30 till 9:30 Saturday 9:30 till 9:00
Woburn Plaza
Master Charge BankAmericard Lay-A-Way

SPRING IS HERE!
in all its Glory at
MAHONEY'S
New Shipments arriving daily!
. Evergreens of all kinds
. Shade and Flowering trees
. Rhododendrons and Azaleas

SPECIAL 4 year old Spreading Japanese Yews 98¢ each 10 spreading yews only $9.50
Weekend SPECIALS Forsythia were $4.98 Now $3.98 Bundle of 10
California Privet Hedge were $3.98 Now $2.98 Bundle of 10
LAWN FERTILIZER SPREAD
• 50 lbs. • 10-6-4 ONLY $2.98
Open 7 Days a Week 9 - 6 p.m.
Charge your purchase with MasterCharge
Mahoney's ROCKY LEDGE FARM & NURSERY
242 Cambridge St. (Route 3) Winchester Tel. 729-5900

FABRIC CORNER
FORMERLY FABRIC WORLD
EASTER SALE
3 Days Only
Thurs., Fri., Sat.

WOVEN ACRYLICS
Plaids · Houndstooth · Seersucker
60" Wide
$2.99 Reg. $3.99
POLYESTER DOUBLE KNITS
SOLIDS
Crepes • Jacquards
$2.99
60" WIDE Reg. $3.99
FANCIES
Two Color • Varn Dyes
Prints • Seersucker
$3.99
60" WIDE Reg. $4.99
Draperies and Slipcovers Custom Made To Your Specifications
SALE ENDS SATURDAY APRIL 14
783 Mass. Ave. Arlington Tel. 643-4040
FABRIC CORNER

contractors ★ services

WINCHESTER CAB CO. & BILL'S TAXI
Waiting Room, 1 Shore Rd.
WESTERN UNION AGENT
TAXI
Two Way Radios
CALL 729-0666 729-0023

LANE AIRPORT SERVICE
Winchester
Station Wagons
Limousines
Weddings
Special Trips
CALL 729-2580

Dick's Rug Cleaning Service
Professionally done in your Home or Office. Wall to wall or loose. Satisfaction guaranteed.
Free Estimates — Reasonable Rates
Call 646-3484

FURNITURE STRIPPING and REFINISHING
Call
C. H. Symmes Co.
729-5659

HE and SHE REMODELING
WE DO THE LITTLE BIG JOBS
• Painting,
• Wallpapering,
• Carpentry
Jim & Candy Curran
Tel. 438-9109
After 6 P.M.

HOUSE CLEANING?
Let us come into your home and expertly clean your entire house
Gutters Cleaned — Oiled
Rug shampooing
Window Washing
Floor washing and waxing
Wall washing
General Cleaning Contractor
396-9727

services

WINCHESTER CLEANING SERVICE
Lawns · Window
Floor Service
Rubbish Disposal
729-3611

ANSWERING SERVICE
WINCHESTER
Doctors · Professional · Business
24-Hour Service
Call 729-3111

RUBBISH REMOVAL
PICK-UP WITHIN THE HOUR
Nick DiZio
729-6477

Roofing
ALL TYPES
•GUTTERS •CHIMNEYS
•NEW •REPAIRED
Licensed and insured.
All Work Guaranteed
MORELLO BROS. INC.
729-9411

EFFICIENT PROMPT ECONOMICAL
Three Words we Specialize in —
Call us and See for Yourself!!
REASONABLE PRICES
24 HOUR DELIVERIES
BURNER SERVICE
ROGERS FUEL
729-6419

RUBBISH REMOVAL
Reasonable Rates
Yard & Cellars Cleaned
Spring & Fall Clean-Up
E. Williams R. Casalinuovo
729-0091 729-4884

PLUMBING & HEATING CONTRACTORS
RESIDENTIAL • INDUSTRIAL
COMMERCIAL
REMODELING · GAS FITTING
WATER HEATERS
GARBAGE DISPOSALS
DRAIN AND SEWER CLEANING
ROBERT T. DUNHAM INC.
LIC. #6739
861-1050
11 LEONARD RD. LEXINGTON

SINGER SEWING MACHINE...
Since 1873
Sales, Service, Parts ...
ARLINGTON HGTS. FABRICS
SINGER CENTER
1343 Mass. Ave.
Arl. Hgts.
646-4050

Vin's Appliance Service
Expert repairs on all makes of washers, dryers, dishwashers, disposals, ranges and dryer venting, refrigerator door gaskets and handles. Call anytime. PA 9-0077.
Guaranteed Service

ALBERT TATARIAN
Industrial-Commercial
Residential Wiring
729-2017 729-4855

Edward P. Lynch RUBBISH REMOVAL
18 White Street, Winchester
Tel. 729-3516
Weekly Pick Up If Desired

Rubbish Removal
from Homes · Factories · Stores: Also Scrap Metals · Refrigerators · Washing Machines · Stoves, etc.
Jim Coughlin
Call
729-2040 729-4961

ACCURATE PLUMBING AND HEATING
REMODELING, REPAIRS, NEW WORK
Free Estimates
Prompt Service
729-6411
Jim Plunkett
Master Plumb. Lic. No. 8148

EXTERIOR INTERIOR A & R Remodeling
Wallpapering -- Painting
Cabinets, Bars, Vanities
Lic. Carpenter & Builder
646-7209

VINCENT ELECTRIC CO.
ALL TYPES OF WIRING
Residential-Commercial
Jim Michienzi 272-0553

WINCHESTER PLUMBING & HEATING CO.
81 Holton St., Winchester
Lic. No. 6684
Kitchen Aid Dishwashers
Tel. 729-3673

D. J. SLATER, INC.
Winchester 729-4330
Master Electrician
Specializing in wiring for service changes, electric heat, appliances, burglar and fire alarm systems, intercoms, burners, remodeling and lighting inside and out. Also industrial and commercial wiring.

remodeling

Versa Tile Co.
393 Main Street, Melrose
Wood Floors
Sanding and Refinishing
All Types of Resilient Tiling-
Asphalt, Rubber, Cork, Vinyl
Formica Counter Tops
Ceramic and Plastic Wall Tiling
Broadloom
WOOD FLOORS
Business phone:
NOrmandy 5-7700
Local Rep.
Chas. Doucette, Jr.
729-4363 after 6 p.m.

FLOORS
NEW FLOORS LAID
OLD ONES RESURFACED
CHARLES F. MERENDA CO., INC.
Tel. 729-3123

ROOFING CARPENTRY PAINTING
Licensed & Insured
Free Estimates
J&J Remodeling
396-1869

Hot Line,
643-1980

ANGELO A. AMICO
MASTER ELECTRICIAN
28 Crescent Hill Avenue
Arlington, Mass.
All Types Wiring
Free Estimates MI 3-2791

J.J. LOFTUS CO., INC.
Kitchens Remodeled
Bathrooms Remodeled
643-7626

DALY Plumbing & Heating
• Kitchens & Bathrooms Remodeled
• Gas fitting
• New work
FREE ESTIMATES
643-7677
Lic. No. 14392

NICK DIZIO
CARPENTRY WORK
Roofing · all types of gutter work.
Mason work.
Free Estimates
729-6477

QUALITY WORKMANSHIP
Remodeling
Kitchens · Bathrooms
Custom Additions
GERRY ST. PIERRE
Days 245-3901
Eves 944-7318

X-PERT PLASTERING
Ceilings
Patching
Stucco
Replacing ceilings in occupied homes our specialty.
Free Estimates
729-4328 or 729-3058

FRANK H. DUFFY, INC.
OLD FLOORS MADE NEW
Quick, Dependable Service
395-3418 729-0985

W. B. STOCKWOOD, INC.
★ ★ ★ RESIDENTIAL
★ ★ ★ COMMERCIAL
★ ★ ★ INDUSTRIAL
WIRING
Serving the Winchester community for 15 years.
729-5540 729-2312

Paul F. French PLUMBING & HEATING...
New Work
& Remodeling
11 Day St. Arlington
666-8289
After 6 P.M.
Lic. 16221

WILLIAM M. FERRY
Carpenter Contractor
• Repairs
• Gutter Work
• Roofing
• Playrooms
• Additions
Quality Workmanship
After 6 p.m. call 729-5431
FREE ESTIMATES

SPRING CLEANUP
Lawns Raked and Fertilized
Edward J. Murphy
729-1346
or
662-6273

GENERAL CONTRACTING HOUSE PAINTING GUTTERS
PORCHES STEPS
REMODELING
CARPENTRY
FREE ESTIMATES
Call George Bourque
665-3685

TIMBER TREE SERVICE
Large Tree Removal
Pruning, Spraying, Landcleaning
Mass. Certified Arborist
Expert Work
Free Estimates — Fully Insured
729-7159 233-2209

TREE WORK
• Quality Workmanship
• 10 percent discount on contract work.
• Free estimates with no obligation.
• No job too small or too large
729-5150 933-3566
MARTIN W. HILL Associates

COMPLETE LANDSCAPE SERVICE
ALSO SEWER CONNECTIONS
Water lines and backhoe · work of any kind.
Hardtopping Service Available.
20 years experience · low rates. No job too small · free estimates. Call anytime
Woburn..933-3687
RALPH SURIANELLO

outside work

GEORGE CARLSON
Tree Surgery and Removal
STORM REPAIR
DAMAGE A SPECIALTY
For the best quality work at the most reasonable price on all types of tree work, trees and bushes pruned, give us a call for a free estimate. 935-7276

LABANARA LANDSCAPING INC.
SPRING CLEAN UPS A SPECIALTY
* Sodding & Seeding New Lawns
* Fertilization & Weeding Control
* Weekly Lawn Cutting & Lawn Maintenance
* Foundation Planting & Design
* Railroad Tie Retaining Walls Constructed
* Sand & Brick Patios & Walks Constructed
* Complete Shrub & Tree Care
For Free Estimates
CALL- 484-6299

Alfred L. Landry IMPROVEMENTS
Carpentry Painting
Gutters Porches
Steps Remodeling
Quality Combination
Aluminum Windows
965 Main St. 729-5245
Winchester

NICK DIZIO
LANDSCAPE SERVICES
SPRING CLEAN-UP
Lawns raked, rolled and seeded.
Loam and shrubs for sale.
TREE SERVICE
SPRAYING
Free Estimates
729-6477

A & E TREE EXPERTS
TREES TRIMMED
& FELLED
FREE ESTIMATES
623-8896

give to the March of Dimes
THIS SPACE CONTRIBUTED BY THE PUBLISHER

SPRING CLEANING
We clean ATTICS CELLERS YARDS
FREE ESTIMATE
935-2643

Gardening and Planting PAUL CARUSO
Landscape Contractor
General Maintenance
"Spring Cleanup"
71 Morningside Drive
Arlington
648-5314

CONTEMPORARY LANDSCAPE & DESIGN
Spring Clean Up ..... Lawn Maintenance Programs ....
.... Patios
729-7077 Patios A Specialty 729-0095

HILLSIDE LANDSCAPE CO., INC.
Plantings, tree work, maintenance and design.
Spring and fall Clean-up.
729-5970

D.J. SPERO & SON Inc.
MASON CONTRACTOR
Brick and Cement Work
• Steps, walls, terraces
Flagstone walks
Repair work
• Railings
Over 25 yrs. experience
648-2751 or 625-5021

AMIRAULT OVERHEAD DOORS
Commercial
Residential
Garage doors
Electric operators
Sales and service
665-7186

Garage Doors & ELEC. OPERATORS
Sales-Installation-Service
KARMIN DOOR CO.
★ 933-1515 ★

MIDDLESEX HANDY MAN
HOME REPAIRS
And MAINTENANCE
861-1190
"We get those little jobs done!"

THE LAWN CARE PEOPLE
The highest standard in landscape and lawn maintenance, improvement and renovation with rates as low as you'll find.
Fertilization is free when we care for your lawn this year.
FREE ESTIMATES...729-1186 Day or Evening

Joe DiZio
Landscaping
Garden Work
Spring Cleaning
Rubbish Removal
729-6595

DONALD A. McCULLY
INTERIOR EXTERIOR PAINTING
& PAPERHANGING
Quality Work
438-3691

INTERIOR-EXTERIOR PAINTING
CARPENTRY
WALL COVERING
WM. HOWELL & SON
395-4561
Free Estimates · Insured

JOHN F. O'CONNOR INTERIOR & EXTERIOR PAINTING
PAPER HANGING
& REMOVAL
CEILING REPAIR
729-5342

Borgeson & Gustavson
PAINTING & DECORATING
Interior & Exterior
FREE ESTIMATES
933-6069 272-3437

PROFESSIONAL HOUSE PAINTING
Interior Exterior
Carpentry
Free Estimates
Chris & Don DiFranco
729-6441

painting

HOUSEPAINTING PAINTING & PAPERING
INTERIOR & EXTERIOR
QUALITY WORKMANSHIP
FULLY INSURED
30 years experience
Mr. Buzzotta, CALL 729-1709

INTERIOR PAINTING PAPERHANGING CEILINGS
729-4734
Days or Evenings
WALTER EWING

HOUSE PAINTING
Interior -- Exterior
Also
Wallpapering
Free Estimates
Nick Torre
729-4437

PAINTING ROOFING
• Quality workmanship
• 10 pc. discount for contracted work.
• Free estimates with no obligation.
• No job too small or too large.
• 5 years to pay.
729-5150 933-3566
MARTIN W. HILL Associates
"Quality work with a realistic price."

WALLPAPERING PAINTING CEILINGS
Both price and workmanship guaranteed.
Free Estimates.
VINCENT KILEY
Call 729-2226

PAINTING AND PAPERHANGING
Exterior & Interior
Earl Farmer, Arlington
643-5730

INVITATIONTO BID ON FURNITURE & EQUIPMENT

NEW MC CALL ELEMENTARY SCHOOL AND OTHER WINCHESTER SCHOOLS

The Town of Winchester, Massachusetts, represented by its Permanent Building Committee and its school Committee, will receive bids for a list of "New McCall Elementary School and Other Winchester Schools Furniture and Equipment," until and not later than 2:00 p.m., April 23, 1973, at the Office of the Superintendent of Schools, 15 High Street, Sanborn House, Winchester, Massachusetts 01890.

All bids must be received by the Committees at the above address, date and time in sealed, opaque envelopes plainly marked with the name of the company submitting the bid and the phrase "Bid for New McCall Elementary School and Other Winchester Schools Furniture and Equipment." Bids will be opened publicly at that time and place.

Bids must be submitted in duplicate, either in ink or typewritten.

The awarding authority reserves the right to accept any bid and to reject any and all bids and to waive informalities in bidding, if it be in the public interest so to do.

TOWN OF WINCHESTER, MASSACHUSETTS
by the Chairman,
Robert Frank, Jr., and
by the Secretary,
William C. MacDonald,
School Committee
4.12-1w

NOTICE OF LOST PASS BOOK

In connection with the requirements of Chapter 167, Section 20, of the General Laws and Acts in amendment thereof or supplementary thereto, notice is hereby given of the loss of Pass Book No. 61691 issued by the Winchester Savings Bank and that written application has been made to said bank for the payment of the amount of the deposit represented by said book or for the issuance of duplicate book therefor

WINCHESTER SAVINGS BANK
Thomas E. Dickinson
Asst. Treasurer
4.12-2w

TO THE BOARD OF APPEAL WINCHESTER MASSACHUSETTS

March 26, 1973

The undersigned hereby makes application to add to an existing dwelling numbered 11 Lawson Road, locating such addition less than fifteen (15) feet from the lot line.

Edward L. Ducharme
Frances R. Ducharme

TOWN OF WINCHESTER WINCHESTER MASSACHUSETTS

March 26, 1973

Upon the foregoing application it is hereby ORDERED: That a public hearing be held thereon in the East Room of the Town Hall on Tuesday, May 8, 1973 at 7:30 o'clock in the evening, that notice thereof be given at the expense of the applicant by publishing a copy of said application together with this order in The Winchester Star, once in each of two (2) successive weeks the first publication to be not less than twenty-one (21) days before the day of the hearing, that notice thereof be given to the petitioner and to the owners of all property deemed by the board to be affected thereby including the abutters and the owners of land next adjoining the land of the abutters, notwithstanding that the abutting land or the next adjoining land is located in another city or town, as they appear on the most recent tax lists, and to the planning board of the city or town, and, if pertinent, of the adjoining city or town. A copy of such notice shall be posted in a conspicuous location upon the property to which said application relates.

By the Board of Appeal
Frederick D. Herberich, Chairman
Daniel T. Chane, Jr.
Herbert F. Ross
4.5-2w

INVITATION TO BID ON INSTRUCTIONAL SUPPLIES AND INSTRUCTIONAL PAPER SUPPLIES

Sealed proposals addressed to the School Committee, Town of Winchester, Mass., for furnishing Instructional Supplies and Instructional Paper Supplies will be received at the Office of the Supt. of Schools, 15 High Street, Winchester, Mass. on or before April 27, 1973 at 2:00 p.m., at which time and place they will be publicly opened.

Detailed information regarding specifications may be obtained at the Office of the Asst. Supt. for Administrative Services.

The School Committee reserves the right to reject any or all bids and to make the award as it deems to be in the best interests of the Town of Winchester.

School Committee
by William MacDonald
Secretary
4.12-1w

COMMONWEALTH OF MASSACHUSETTS
Middlesex, ss PROBATE COURT

To all persons interested in a petition for adoption of Jonathan Ronald Hayden of Winchester in said County.

A petition has been presented to said Court by Thomas Smedley Joslin and Brenda Otis Joslin his wife, of Winchester in said County, praying for leave to adopt said Jonathan Ronald Hayden a child of John Ronald Hayden of parts unknown and Brenda Otis Hayden his former wife, and that the name of said child be changed to Jonathan Ronald Joslin.

If you desire to object thereto you or your attorney should file a written appearance in said Court at Cambridge before ten o'clock in the forenoon on the twenty-second day of June 1973, the return day of this citation.

Witness, William E. Hays, Esquire, First Judge of said Court, this fourth day of April 1973.

John V. Harvey, Register
4.12-3w

COMMONWEALTH OF MASSACHUSETTS

To all persons interested in the petition hereinafter described.

A petition has been presented to said Court by William Troy Sylvester, minor, by Francine V. Whalen, his mother and next friend, of Winchester in said County, praying that his name may be changed as follows:

William Troy Sylvester to William Troy Whalen

If you desire to object thereto you or your attorney should file a written appearance in said Court at Cambridge before ten o'clock in the forenoon on the seventh day of May 1973, the return day of this citation.

Witness, William E. Hays, Esquire, First Judge of said Court, this second day of April 1973.

John V. Harvey, Register
4.12-3w

NOTICE OF LOST PASS BOOK

In connection with the requirements of Chapter 167, Section 20, of the General Laws and Acts in amendment thereof or supplementary thereto, notice is hereby given of the loss of Pass Book No. 62077 issued by the Winchester Savings Bank and that written application has been made to said bank for the payment of the amount of the deposit represented by said book or for the issuance of duplicate book therefor

WINCHESTER SAVINGS BANK
Joseph C. Cioni
4.12-2w

COMMONWEALTH OF MASSACHUSETTS
Middlesex ss PROBATE COURT

To all persons interested in the estate of Philip S. Savage late of Winchester, in said County, deceased.

A petition has been presented to said Court for probate of a certain instrument purporting to be the last will of said deceased by Mary T. Wall, also known as Mary Wall of Everett in the County of Middlesex praying that she be appointed executrix thereof without giving a surety on her bond.

If you desire to object thereto you or your attorney should file a written appearance in said Court at Cambridge, before ten o'clock in the forenoon on the sixth day of June 1973, the return day of this citation.

Witness, William E. Hays, Esquire, First Judge of said Court, this twenty-ninth day of March 1973

JOHN V. HARVEY, Register
4 5-3W

Wianno

Custom built 3 yrs. ago by an excellent local builder. Enter into a warm and inviting entrance foyer. 25 ft. living room in rear overlooking attractive lot. Fully equipped kitchen with breakfast space. Three generous bedrooms, 2 full baths, large den. Asking $62,000.

Please call, 1-428-5733 eves and Sun. 1-428-6203.

ROBERT J. MORSE REALTY
707 MAIN STREET
OSTERVILLE, MASS. 02655

Real Estate Today

By Realtor A.R. DeVelis

BEWARE OF SECOND MORTGAGES

By and large second mortgages should be approached with the caution reserved for a King Cobra. Both VA and FHA turn thumbs down on them with their loans because they usually carry higher interest charges and must be repaid in a short period of time such as five years. That can put an intolerable financial burden on the buyer since it must be repaid at the same time he's paying off the first mortgage.

If a house has a mortgage that is pretty well paid off there won't be much debt left for the buyer to assume. Either the buyer takes out a new mortgage or puts up much of the selling price in cash if he assumes the old loan.

If he can't raise the cash, he may ask the seller to take a second mortgage in lieu of cash. Before the seller consents, he should make darn sure that the buyer can handle two mortgages at once.

If you have any questions on this subject or on any other aspect of Real Estate, please feel free to call or drop in at **JAMES T. TREFREY, INC., REALTORS**, 27 Waterfield Road, Winchester - Tel. 729-6100.

Multiple Listing Service

REALTORS — MULTIPLE LISTING SERVICE MLS

Your Only Realtors In Winchester Offering MLS Service

NEW TO MARKET!

And it's beautiful. Sparkling young multi-level Colonial. Country kitchen, hostess dining room, two family rooms, four sunny bedrooms, two-car garage. Custom extras galore! Superb grounds with matching location. One of Winchester's finest. EXCLUSIVE with this office and shown by appointment only. 60's.

729-6100

Mrs. Fred S. Gilley, Jr., *President*
Anthony R. DeVelis, *Sales Manager*, 729-3255
Dorothy Oldham, *Executive Secretary*

Our Sales Staff

Wendy Sweet	729-3959	Harriet Wolff	729-0172
Petey Birchall	729-3251	Frank W. Rutter	729-4677
Stephen Nichols	729-9734	Mary D. Clark	729-0128

Beverly Ryerson 729-3311

James T. Trefrey, Inc.
REALTORS
Responsible Service in Residential Real Estate Sales
"Since 1936"
27 WATERFIELD ROAD, WINCHESTER

WINCHESTER

Mint Condition - walk to everything - 60 yr. C.E. Colonial, 25 ft. fireplaced living room, 17 ft. fireplaced dining room, double kitchen, new cabinets, dishwasher, disposal, large eat-in area, 1st floor den, extra large entrance hall with wet bar, lav. Four twin bedrooms on 2nd and ceramic tile bath. Two twin bedrooms on third, 2 car garage. Swimming pool. Owner transferred. MLS Exclusive. $64,900.

THE PORTER CO.
REALTORS
ESTABLISHED 1931
33 THOMPSON ST.
729-7000
Richard H. Murphy, Realtor

Joanne Gerould	729-0514	Peter Nannene	729-6116
Joseph Cause	729-0621	Fred R. Hill	729-5150
Horace H. Ford	729-5887	Eleanor P. Hoag	729-6487

Sally A. Cause
Secretary

CIRCA 1865

This fine older Winchester home has been in the same family ever since it was built and has been excellently maintained. 12x22 livingroom, 12x12 dining room, kitchen, 3 bedrooms, possibility of 4th, 2 full baths, 12,000' of well-landscaped grounds. Handy to just about everything. Best of all the price is $35,900.00. Call today; it won't last long.

SWANSON ASSOCIATES
REALTORS
40 Church Street, Winchester — 729-5209

24 hour telephone answering service.

Wesley B. Swanson, Realtor

Ruth Gray	729-0326	Terry Walsh	729-4815
Betty Vallee	729-5046	Shirley Puffer	729-1737
Nancy Wood	729-3471	Fred Greenwood	438-6604

Classic Center-Entrance Colonial featuring six bedrooms, large fireplaced livingroom accented with hand-carved wood, gracious dining room, 3½ baths, 2-car garage. Asking mid 60's.

WINCHESTER REALTY CO.
38 CHURCH STREET
729-7777

James J. Fitzgerald, Manager, 729-2550

Mary Colclough	729-3909	Bobbi McNamara	729-4328
John Doherty	729-7087	Lillian Hutzenlaub	729-3297
John Hogan	729-0208	Ruth Emery, Secretary	

Lovely, 3 BR. Colonial with family room. Bright kitchen. Fireplaced living room. Large hostess dining room. A wonderful, warm, cozy home on a tree-studded lot near Centre. $39,900. Call today.

ANN BLACKHAM and COMPANY
REALTORS
"Winchester's MLS Leader"
11 THOMPSON STREET WINCHESTER
Telephone 729-1663

Ann Blackham, Mgr.	729-3459	Judith Lynch	729-7193
Bill Cael, Sales Mgr.	729-2994	Mary O'Brien G.R.I.	729-7279
Charles Hurley	729-3116	Chip Sterling	729-9253
Karen Detore	729-7206	Jack Lowry	484-3214
		B. T. Marshall	729-5444

MLS EXCLUSIVE

VINSON OWEN SCHOOL DISTRICT - Custom built by original owner. Shake shingle and brick home featuring three bedrooms, two baths, ground level family room with raised hearth, fireplace. Perfectly sited on treed lot on quiet cul-de-sac. First time offered and exclusively shown through BIXBY & NORTHRUP at $53,900.

Homes in Winchester's Finest Tradition

Bixby & Northrup, Realtors
Leaders in Residential Sales
24 THOMPSON STREET
PHONE 729-4240
(24 hour answering service)

Edward M. Burns, Realtor

Kenneth Cullen	729-3232	Ann Bishop	334-5256
Virginia Cancelliere	729-1522	Vilma Matteis	729-2555
Patricia McCarthy	729-0273	Jane Olivadoti	1-768-6242
Marilyn Simpson	729-4945	Whitney Gay	729-6275
Mary Blaisdell	729-1501		

RENTALS - WE HAVE A CHOICE FIVE BEDROOM BRICK TUDOR IN CENTER OF TOWN.

WINCHESTER ARMS - One apartment available, and another available May 1st.

WINCHESTER — $58,900

Gorgeous Georgian Colonial styled split entrance ranch featuring cathedral-ceilinged living room with beams and fireplace, full dining room, modern cabinet kitchen with all conveniences, fine panelled family room **directly off the kitchen**, four bedrooms and 2½ baths. There is also a basement playroom with fireplace, plus mud room and garage. Call early to see this new MLS exclusive listing:

SHERMAN R. JOSEPHSON
Realtor
824 Main Street, Winchester
729-2600

Howard E. Chase Jr.	729-0526	Leora H. Cummings	729-8585
Shirley G. Clark	729-5286	Sewall F. Richardson	665-7233
Sherman R. Josephson	729-1617		

WINCHESTER

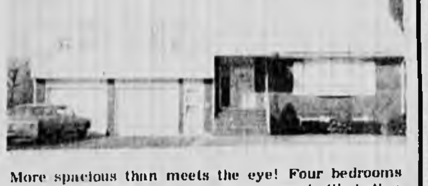

More spacious than meets the eye! Four bedrooms with possible fifth bedroom, three ceramic tile baths; large electric eat-in kitchen; extra family living area; three fourths acre lot; near Grade school, and in "move-in" condition. Must be seen to be appreciated. In the sixties. For appointment call:

BOWMAN REAL ESTATE
45 Church Street
729-2575 729-3268

Teresa Heath	729-0047	Louise Jobes	729-8206
Mim Nanry	729-2736	Margie Boesch	729-1171
Anna Harwood	729-1478	Kay Ross	729-4697
Jo Dingwell, Secretary		John Duffy	729-5550

Anne R. Wild, Realtor

COMMONWEALTH OF MASSACHUSETTS
Middlesex, ss. PROBATE COURT

To all persons interested in the estate of Jean McMullen late of Winchester, in said County, deceased.

A petition has been presented to said Court for probate of a certain instrument purporting to be the last will of said deceased by Mary Linnane of Winchester in the County of Middlesex praying that she be appointed executrix thereof without giving a surety on her bond.

If you desire to object thereto you or your attorney should file a written appearance in said Court at Cambridge, before ten o'clock in the forenoon on the first day of May 1973, the return day of this citation.

Witness, William E. Hays, Esquire, First Judge of said Court this twenty-seventh day of March 1973.

John V. Harvey, Register
4.5-3W

COMMONWEALTH OF MASSACHUSETTS
Middlesex, ss PROBATE COURT

To all persons interested in the trust estate under Article Eleventh of the will of Mabel A. Horne late of Winchester in said County, deceased, for the benefit of charitable, educational societies of institutions devoted to the alleviation of pain and disease

The trustee of said estate has presented to said Court for allowance its fifth to eighth accounts inclusive

If you desire to object thereto you or your attorney should file a written appearance in said Court at Cambridge before ten o'clock in the forenoon on the tweny-sixth day of April 1973, the return day of this citation.

Witness, William E. Hays, Esquire, First Judge of said Court, this twenty-sixth day of March 1973

John V. Harvey, Register
4 5-3W

COMMONWEALTH OF MASSACHUSETTS
Middlesex, ss PROBATE COURT

To all persons interested in the estate of Fred S. Doyle late of Winchester in said County, deceased

The executrix of the will of said Fred S. Doyle has presented to said Court for allowance her first to fourth accounts inclusive.

If you desire to object thereto you or your attorney should file a written appearance in said Court at Cambridge before ten o'clock in the forenoon on the twenty-sixth day of April 1973, the return day of this citation

Witness, William E. Hayes, Esquire, First Judge of said Court, this twenty-sixth day of March 1973

John V Harvey Register
4 5 3w

COMMONWEALTH OF MASSACHUSETTS
Middlesex, ss PROBATE COURT

To all persons interested in the trust estate under the will of Jere A. Downs late of Winchester in said County, deceased, for the benefit of Elizabeth S. Downs and others.

The trustee of said estate has presented to said Court for allowance its twenty-third to twenty-sixth accounts inclusive

If you desire to object thereto you or your attorney should file a written appearance in said Court at Cambridge before ten o'clock in the forenoon on the twenty-sixth day of April 1973, the return day of this citation

Witness, William E. Hays, Esquire, First Judge of said Court, this twenty-sixth day of March 1973.

John V. Harvey, Register
4 5-3w

Winchester's Finest

Quaint wooded Area. 3 houses under construction. Ready for spring occupancy.

Spacious rooms for gracious living. 4 & 5 bedrooms, family rooms, 2½ baths. From $75,000. Several large wooded lots for sale from $18,900.

Mr. Moore
owner
643-5355 or 237-3263

WINCHESTER
For Sale By Owner

10 year old C.E. Colonial, 10 rooms incl. 5 bedrooms, 2 full baths on 2nd floor, also 2 ½ baths.
Priced in $60's.

729-7228 For Appt.
Principals Only, Please

DiBlasi Markets Home Water Filter

Maurice DiBlasi of 8 Socrates way is master distributor in the Commonwealth for the Ogden Water Purifier Co., Inc., of Los Angeles, Calif.

DiBlasi will be distributing a water filter for home use which removes such impurities as mercury, algae, cadmium, chemicals and detergents.

It also filters out dust and dirt, harmful bacteria, microscopic worms and radioactive solids. A Boston restaurant has been using the product for drinking water.

MOVING and STORAGE
H.J. Erskine & Son. Inc.
Local and Long Distance
Packing and Crating
4 Linden Street Established 1891 729-0568

AMBERWOOD ESTATES

Winchester's finest location

New homes for immediate occupancy & choice lots for custom building

Call Robert L. Johnson
Builder & Developer
862-3537 for appointment any time.

1 2 3 4 CLASSIFIED ADS

Your ONE call places your classified ad in TWO newspapers, The Winchester Star and The Arlington Advocate for THREE weeks for only FOUR dollars for 15 words- 10c per additional word. Deadline Tuesday, 4 P.M. Have your Credit Card Number ready when you call 729-8100 or 643-7900. Use your BankAmericard or Mastercharge.

REAL ESTATE

CHOICE HOMES WANTED for top executives relocating in this area. $200 to $600. Alyce C. Monahan Sales-Rentals and Management. 643-1907 5.18tf

ARLINGTON-NEW listing. Well built 5 and 6 two family. 3 good bedrooms on 2nd floor. Ceramic tile baths, plus 2 car garage. Choice locations. Steps to MBTA. $46,900. H.K. Garrity. Realtors. 648-6650. 3.29-4.12

ARLINGTON-IN desirable Bishop School area. This lovely center entrance colonial offers traditional styling. Convenient location, formal floor plan, with large master bedroom, and large fireplaced living room. In beautiful condition throughout. Won't last at $43,900. MLS Exclusive. Robert K. Garrity. Realtors. 648-6650. 3.29-4.12

ARLINGTON, EAST, near Mass. Avenue. 2 family. 6-5 plus ultra-modern 4 room apartment in basement, parking, yard, large rents. $49,000. Agent 354-1894 3.29-4.12

ARLINGTON, GRAY STREET, area and new to market. This delightful well maintained Cape with 1 car garage and breathtaking view of Boston has 3 large bedrooms plus oodles of closet space. (No sloping ceilings.) 2 tile baths, pleasant living room, hostess dining room, sunny country kitchen, basement laundry room and rumpus room (could also serve as businessman's office). The lot is large and lovely, neighborhood sophisticated and quiet. Asking $39,900. Interested? Call Alyce C. Monahan exclusive broker. 643-1907 3.29-4.12

ARLINGTON, UNUSUAL Antique Colonial, 5 & 5 duplex, with nice classical looks on quiet street with land for gardening and privacy. A very pretty house for unconventional 2 family buyer. Could be used again as single also. Attractively priced at $40,500. New England Homes. 862-9875, 646-5624. 3.29-4.12

CATAUMET-$15,500. 12 minute walk to ocean, one mile to golf. Near Falmouth. 5 rooms. Year round. Heated. 2 bedrooms. 646-8312. 3.29-4.12

BELMONT-LARGE center entrance colonial. Excellent construction. Large, fireplaced livingroom. Sunny kitchen. Diningroom, 1½ baths, three large bedrooms, study or sewing room, family room with second fireplace and bar. Enclosed porch, 2 car garage. Priced at $49,900. Call 273-1080. 3.29-4.12

ARLINGTON, 7 Room family home, sunporch, fireplaced living room, dining room, extra large kitchen with pantry. 3½ bedrooms, 2 car garage, near school, churches, shopping center, Resevoir Beach. Mid $30's. Owner 643-1542. 3.29-4.12

ARLINGTON-SUMMER sailing and swimming, without leaving home!. Mystic Lake water rights will be yours with this spacious 8 room garrison colonial in Bishop School area. Must be seen. MLS Exclusive. Robert K. Garrity Realtors 648-6650. 3.29-4.12

WANTED IN ARLINGTON, Two split level or ranches with in-law apartments. Must have separate entrances. Also one two family. 321-9885. 3.29-4.12

FIRST AND SECOND Mortgages on all types of Real Estate. Land loans a specialty. Call 643-8883. 3.29-4.12

GLOUCESTER: ANNISQUAM, waterfront property, 4 bedroom year round house. Meticulous condition. Grounds landscaped. Private dock. Call Gloucester 283-2404 evenings and weekends. Also Kenmore 6-1163. 3.29-tf

WEST MEDFORD-Winchester line. Super young oversized 7 room ranch in cream puff condition. Elegant fireplaced livingroom, hostess diningroom, panelled fireplaced family room. Ultra modern eat-in kitchen with dishwasher and disposal, three large bedrooms, 2½ baths, 2 car garage. Quality built, a lot of value at $48,900. Call Bixby & Northrup, Realtors, 729-4240. 3.29-4.12

ARLINGTON, 7 room, 3 bedroom, large cabinet kitchen, fireplaced livingroom, diningroom, built in bookcases and china closets, all gumwood. Garage. This home is in fine condition on elevated lot with view. $34,900. Dionne Real Estate 643-1855 4.5-4.19

WINCHESTER. Want to buy from owners home in Parkhurst-Lynch school district. Low to mid 30's. Ideal: 4 bedrooms. Will consider expandable 3. Call 648-0793. 4.5-19

ARLINGTON, BY OWNER, 3 bedrooms one additional attic room, fire placed living room, family room in basement. One car garage, garden area, shade trees and patio. $31,800. Call 643-9182. 4.5-4.19

ARLINGTON-BRACKETT School area Dutch colonial. Three bedrooms, 1½ baths, fireplaced living room, glassed-in porch. Priced to sell immediately. Mid $30's. Owner, 646-2078. 4.5-4.19

WANTED: Large two family house; preferably 6 and 7 in Lockeland to Heights area. 646-4865. 4.5-4.19

Owners of apartments are reminded by The Mass. Commission Against Discrimination that it is illegal to specify "adults only" in apartment rental ads.

APARTMENTS FOR RENT

ARLINGTON, 3 room furnished apartment, modern kitchen and bath, wall to wall carpeting, $195. includes heat, hot water and parking. Mrs. Forsythe, Pennell & Thompson, Inc. 643-8800 3.29-4.21

ARLINGTON, BEAUTIFUL 3 bedrooms, living room, dining room, cabinet kitchen, tile bath. Convenient to bus second floor and parking. Call Thursday or Friday 7:30 p.m. 648-6123 3.29-4.12

FIVE ROOMS-1st floor. 646-4265. 3.29-4.12

ARLINGTON, AVAILABLE June 15, 5 rooms, plus sun porch, first floor, modern kitchen and bath, newly redecorated, on MBTA. $240 unheated. Call 646-9861 after 5 p.m. 3.29-4.12

SOMERVILLE, APARTMENT, new bath, modern kitchen, immaculate. Security deposit required; $225. Can be seen evenings or weekends. No pets. 623-6410 3.29-4.12

BELMONT, 3 ROOMS, first floor, near MBTA. Modern bath and kitchen, no pets. 489-0682 3.29-4.12

FEMALE ROOM mate wanted to share modern 2 bedroom apartment on the water. Call 646-1686 after 6 p.m. 3.29-4.12

REAL ESTATE

SINGLE HOME wanted in the $20's. One which requires work. Call 648-7575. 4.5-4.19

ARLINGTON, QUALITY 2 family, 5 & 6. Top condition throughout, modern cabinet kitchens, modern bath, new roof and gutters, combination windows, modern furnaces, 2 car garage. Convenient location, $46,500. Exclusive broker 861-1165 4.5-4.19

READING SQUARE, desirable Victorian 2 family. Move-in condition, large yard, near everything. Available immediately, asking low $40's. Morian R. E. 646-4700. Evenings 646-7217. 4.5-4.19

BURLINGTON AND BEDFORD. Buying a house?, than why not relax in the splendor of your own custom built home...choose from oversized capes, splits, or colonial garrisons. Located in prestige areas of Burlington, and Bedford. Built by quality craftsmen. These homes offer the ultimate in luxury living...starting, high 40's...To inspect models or for further information concerning custom building call Amico Realty 273-2295. 4.12-4.26

ARLINGTON-OUR best offering. Jason Heights. Parmenter School. Spacious, quality built 6 room ranch, in impecable condition. Charming fireplace livingroom, with built-in bookcases. Formal dining-room, ultra kitchen with dish washer and disposal, 1½ baths enclosed breezeway and garage. Walking distance to all conveniences. The best of one floor living. Asking 43,000. Pennell & Thompson, Inc. 643-8800. Evenings 648-2635. MLS Exclusive. 4.12-4.26

ARLINGTON-DESIRABLE Brackett School, Park Circle Area. Oversized cape. Fireplace living-room, and playroom. Dining-room. 4½ bedrooms. Modern kitchen, with dish washer and disposal, 2 full ceramic tile baths. Enclosed porch. Center lot. 2 car garage. Asking mid 40's. Morian RE, 646-4700, evenings 646-7217. 4.12-4.26

ARLINGTON, MODERN 2 family home located on corner lot, featuring large living room, well equipped eat-in kitchen, formal dining room, 2 bedrooms and wall to wall throughout. 5-5. Handy location, near transportation, shopping and schools. Exclusive $50's. M.C. Guy Realty, 861-1100. 4.12-4.26

MELROSE, 5 bedroom Colonial, fine neighborhood, nice yard, outside needs paint, but over-all condition very good. Ideal for large family. $34,900. Call Mr. Hodgins, Decroteau Associates Saturday 665-2873. 4.12-4.26

ARLINGTON, 6 room Dutch Colonial, sun room and porch, corner lot, $34,900. Owner 648-4660 4.12-4.26

WANTED HOUSES, Arlington, Winchester, Medford, Somerville. Buyers waiting. Free appraisals. Call Mrs. Palermo Broker 648-8199. 4.12-4.26

FOR SALE, 3 lots in Port St. Lucie, Florida. Good buy, good investment. Call 729-2469 evenings for information. 4.12-26

WINCHESTER, BRICK Ranch, 8 rooms, large living and dining room. 2½ baths, 2 car garage, finished basement, reduced. 729-4614 4.12-4.26

CENTERVILLE would you enjoy an apartment for two by the sea, private beach privileges and patio on the river, a cathedral studio room with dining area, kitchen area, one bedroom with view of river, new bath, well furnished. Parking available June to Labor Day $1700. Call collect 1-771-0583, Cynthia Reynolds, Real Estate, Centerville 4.12-26

WANTED
Old Toy Trains
Lionel Ives
American Flyer
933-4424

APARTMENTS FOR RENT

ARLINGTON-NEW luxurious 2 bedroom apartments with 1 or 2 baths. Conveniently located at 382 Mass. ave. Available immediately. 646-5252 or 484-0767 3.29-4.12

ARLINGTON-one half duplex, 5 rooms, garage, wall to wall carpeting, electric heat. $250 month. 646-2615 3.29-4.12

WINCHESTER CENTER, Modern 1 room and reception hall, tile bath, tile kitchen and cabinets. Adults preferred. $165 per month. 244-6297. 3.29-4.12

SUMMER SUBLET, 3 room furnished apartment. Cool, clean, quiet. Near Arlington Center. Utilities and parking included. Reasonable. 646-5758 4.5-4.19

SOMERVILLE, 5 rooms, cabinet kitchen, modern bath, first floor. Available April 15. 623-7806 4.5-4.19

WINCHESTER, 4 door duplex apartment, 2 bedrooms, remodelled 2 years ago. 729-7077 or 2580. 4.5-19

ARLINGTON - 3 room furnished apartment, all large rooms. Convenient to everything. $200, including heat and utilities. P & K Realty 643-6075 4.5-4.19

ARLINGTON- 5 room apartment, 2 bedrooms, modern bath, enclosed porches. Convenient to everything. $210 P & K Realty 643-6075. 4.5-4.19

ARLINGTON-MODERN 4 room, third floor apartment, heated, $210. Near MBTA and stores. 646-1359. 4.5-4.19

ARLINGTON-NEAR MBTA terminal in quiet, landscaped setting around pool. Modern one-two bedroom apartments. $210-$225. Includes heat, air conditioning, parking. 646-6965 4.5-4.19

ARLINGTON, NICE modern 3½ room apartment, wall to wall, air conditioned, parking, quiet convenient location. $215 per month includes heat and hot water. 969-5151. 4.5-4.19

ARLINGTON, 3 rooms, dishwasher, washing machine, all utilities included, on car line. $200 per month. 643-0659. 4.5-4.19

ARLINGTON, NEWLY built 5-5 rooms, carpeting, all electric $290. Medford, 5 rooms, modern bath $175. Others. Mrs. Palermo Broker 648-8199. 4.12-4.26

ARLINGTON HEIGHTS, 6 rooms, second floor, parking, no pets, near transportation and stores. $235 unheated. 646-4214. 4.12-4.26

ARLINGTON-MOVE in condition. Newly redecorated, modern 6 rooms. Hugh kitchen, Laundry room, 2 or 3 bedrooms, garage. Near transportation, stores. $300 heated. Morian R. E. 646-1900. 4.12-4.26

STUDIO APT., $150 including all utilities; 643-4733

ARLINGTON, 5 rooms, garage, first floor, oil heat. By appointment only. Available May 1. $210 per month. Call 646-6763 4.12-4.26

ARLINGTON - near center, living room, bedroom, kitchenette, tile bath with shower, electric refrigerator and stove, heat and hot water in apt. house on Jason st., ideal for single person, third floor. $160. Call 643-3460 or IV 4-3041. tf

HOUSE, STONEHAM, 3 bedrooms, livingroom, diningroom, family room, fireplace, large yard, near transportation. 729-3050. 4.12-4.26

FOUR BEDROOM Colonial, family room, 1½ baths, fireplaced living room, screened porch, garage. 729-3129. 4.5-19

WINCHESTER-6 rooms, first floor, 1½ baths, big kitchen. Belmont, 5 rooms, clean, just renovated throughout. Write Mr. Budd, General Delivery, Winchester, Mass. 01890 4.12-4.26

APARTMENT WANTED

CROSBY SCHOOL AREA--we are losing our apartment. We really do not want to leave the area and all our friends. We are 2 working parents and 2 boys, and sometimes a grandmother. We need a large 3 bedroom apartment. If you can help, please call evenings 643-0743. 3.20-4.12

HOUSE WANTED, Profesional couple, 2 children seek 3 bedroom house, $350 per month. Prefer Lexington, Belmont or Winchester areas. 646-9797. 4.5-4.19

2 BEDROOMS near Winchester center, available May or June. Call 623-0956 after 6 p.m. 4.5-4.19

RETIRED COUPLE need one bedroom or studio apartment with parking. By May 1. Call 646-4796 4.5-4.19

MODERN 2 bedroom apartment wanted by business man, price range around $250. Will consider house. Call 643-8698 4.12-4.26

ATTENTION LANDLORDS, Apartments needed unfurnished or furnished. Free appraisals. Ca.. Mrs. Palermo broker. 648-8199 4.12-4.26

APARTMENTS WANTED. By Realtor office for compatible tenants. Friendly efficient and professional service. Robert K. Garrity, Realtors, 361 Mass. Avenue. 648-6650 4.12tf

GENERAL HOME REPAIRS
Roofing, siding, gutters, painting, heating, chimney pointing & rebuilding, also carpentry work.
All work guaranteed.
Free Estimates
391-2224

SEASONAL RENTALS

SOUTHERN MAINE--Under towering pines. Lovely lake front cottage on Mousam lake. Perfect for children. 1 and ¾ hours from Boston. Great swimming and boating, boat supplied. 2nd cottage available. $125 each, per week. 646-8211. 3.15-4.19

NORTHWOOD LAKE, New Hampshire. Near Concord. Sleeps 7. 2 minutes to private beach. Stores and churches nearby. $75 weekly. 646-8599. 3.29-4.12

SCARBORO, MAINE, Higgins Beach, 7 room cottage close to beach. Available the month of June and first 2 weeks in July. For appointment call 643-2325. 3.29-4.12

LUXURY 3 bedrooms, 2 baths, summer home at private section of Wingersheek Beach. July only. Call 1-281-0458; 1-525-3783; 729-7060. 4.5tf

CAPE COD — Lake Wequaquet, 6 rm. cottage, fully equipped, private beach, boat, available last 2 weeks in July & last two weeks in Aug. For appt. call 648-5311. 4.12-4.26

WATERVILLE-WALK to tennis and swim indoor and out. Minutes to golf and great restaurants. New condominium, 3 bedrooms plus loft, 2 baths, 729-8684. 4.12-4.26

OFFICES

ARLINGTON, NEW professional building choice office suites from 330 to over 600 sq. ft. Mass. Avenue, air conditioned and heated. 646-6381 or 643-6203. 4.12-4.26

ARLINGTON Mass. Avenue office for rent, professional building, heated, wall to wall, air conditioned, under $100. Robert K. Garrity, Realtors 648-6650.

BUSINESS OPPORTUNITIES

PARTNER WANTED to invest in Bakery. Write to Box B, c-o Arlington Advocate, 15 Prescott street, Arlington. 4.5-4.19

LAND FOR SALE

CAPE COD, ONE lot on Island Farms, Martha's Vineyard 57,714 sq. ft. with rights to secluded beach. $12,500. Call 648-6512. 4.5-4.19

FURNISHED APTS.

WINCHESTER - Studio apartment, all utilities. Near stores and churches. 729-1463 before 11 a.m. 4.5-4.12

TWO ROOM furnished apartment, all utilities, separate entrance, convenient location. Call 646-0431 after 4 p.m. 4.12-4.26

ROOMS FOR RENT

SUNNY CORNER ROOM with closet, private entrance, kitchen privileges. One block from Mass. Avenue, business person preferred. Call evenings 646-7749. Available April 1. 3.29-4.12

ARLINGTON HEIGHTS-celean, comfortable, newly furnished room for lady. $25 a week. 646-5823 after 6 p.m. 3.29-4.12

FURNISHED ROOM, Parking. Convenient location. Call 648-1268. 3.29-4.12

ARLINGTON, FURNISHED room, separate entrance, linen furnished, on car line, gentleman only. 643-0659 3.29-4.12

FURNISHED ROOM for rent, female, for Arlington rooming house. Kitchen privileges, parking, on bus line. $25 per week. 646-4140 3.29-4.12

ARLINGTON, FURNISHED room for rent with parking space. Call 646-7110. 4.5-4.19

ARLINGTON CENTER, Large room for rent. Gentleman preferred. 643-3850. 4.5-4.19

ARLINGTON CENTER-Large attractive room, kitchen facilities, parking. $25. Also smaller room, $20. Gentleman. 643-1576 4.5-4.19

ARLINGTON CENTER, Room for rent. Kitchen privileges. Linen and parking supplied. 648-3627 or 648-0628. 4.12-4.26

FURNISHED BEDROOM and livingroom in pleasant house in Morningside, Arlington. Use of bathroom and kitchen shared with owner. Off street parking. Shady garden. Suitable mature profesional or business woman. Call 646-0644 for appointment to view 8-10 a.m. or 8-10 p.m. 4.12-4.26

ARLINGTON CENTER, room for rent parking. Call 648-2814 4.12-4.26

ARLINGTON CENTER, attractive furnished room, refrigerator, cooking facilities, linens supplied. $22 per week. Female 646-0276 4.12-4.22

385 Center Plaza
ARLINGTON
2 BEDROOM
2 baths, eat in kitchen, full dining room, 2 balconies. Air conditioned, wall to wall, laundry each floor, elevator, heated garage. $375. No Fee.
643-9795 - 729-0955

FOR SALE

VACATION ADVENTURES, Tickets - Tours - Cruises. Please go away - we'd like to help you with your travel plans. Gateway Travel, 29 Thompson St. tf

FOR GUARANTEED television service call Carl Brown. Satisfaction guaranteed. License No. 4086. 643-5779 tf

BROADLOOM REMNANTS, room size rugs, wall to wall carpeting. All at tremendous savings. B&L Carpet Co., 808 Main st., Winchester, 729-5889. tf

LAMPS REWIRED - We fix other things too. Fix-it Shop, 27 Mystic st., Arlington center. 646-9770. Municipal parking 1.6tf

2ND MORTGAGE Loans to Homeowners - $1500 plus. Convenient terms. Fast, friendly service. Robert Stevens. 729-6156. 3.30tf

CARPET REMNANTS, wool, nylon, acrylan, Kodel. Low price, 75 percent off. Also scatter rugs 9x12; $39.50. Frank Duffy Carpet Center, 965 Mass. Avenue, Arlington. 643-2280. 9.14tf

NEW POLICE-FIRE Scanning Radio Monitors by Regency, Johnson, Pace, Midland, at up to 25 percent savings. We stock over 5,000 Police-Fire frequency crystals for these sets. We also stock over 50 different models of CB sets, with antennas and accessories at similar discounted prices. A free mail order catalog is available. Telephone orders (Free delivery) using BankAmericard or Master Charge are acceptable. Store hours 9 to 9, Saturday 9 to 6. Discount Radio Center, 505 Main St., Reading 944-4000. 1.4tf

DIRT CHEAP, REUPHOLSTERY using remnants. Chairs resprung $15 up. Sofas resprung, $30. up. Slip covers reasonable. Lion Co. 924-2300. 1.25tf

REBUILT HOOVER and Electrolux vacuum, cleaner $39.95 and up. Guaranteed 1 year. Ralph R. Macaulay 395-6265. tf

REDUCE EXCESS fluids with Fluidex. Lose weight with Dex-A-Diet at McCormack's Apothecary. 3.22-6.7

AMANA FREEZER, 15 cu. ft. practically new, very good condition, price $225. Also G.E. Dishwasher. Call 646-6649. 3.29-4.12

18 FT. COLLECO Pool, large filter, ladder, vacuum, etc. Winter cover. Two seasons, $175. 643-1544 days. 3.29-4.12

BOAT 17 Ft. fiberglass Glastrom with trailer. 75 hp McCulloch motor. 648-7526, 648-1786. 3.29-4.12

FRIGIDAIRE REFRIGERATOR, G.E. Stereo with components. Best offer. Call 646-9575 after 3 p.m. 3.29-4.12

FRENCH PROVINCIAL sofa, 7 ft. off white brocade $150. Antique Turkish tufted chair, red $200. Drexel bedroom set, double bed, 5 pieces, blonde $100. Kitchen set, maple $60. 643-4437 after 5 p.m. 3.29-4.12

ANTIQUE DEALERS! Reserve space now for soon-to-be-opened permanent Antique Mart on Mass. Avenue in Arlington. Space for 15 to 20 dealers. Individualized enclosed booths. Open daily. Everything included in reasonable rents. For information call Mr. Winter, 643-4040, Monday, thru Saturday. 3.29-4.12

DININGROOM SET-6 chairs, table, and buffett. Refrigerator. Lamps and tables. 643-7816 after 10 a.m. 3.29-4.12

BIKE SALE-20 inch girls' bike, 26 inch boys' bike. Both in excellent condition. Call after 6 p.m. 648-5674. 3.29-4.12

KODAK INSTAMATIC movie camera and projector, mint condition. Refrigerator, dresser, miscellaneous items. 646-3591 or 1-878-5796. 3.29-4.12

ENVIRONMENTAL MUSIC Stereo, System list price $662.40. Never used, just received from Hollywood Squares. 643-6814 after 4:30 p.m. 3.29-4.12

GARAGES

STORAGE AREA on Mass. Ave. Available April 1st. 648-9808 days, 648-1461 evenings 3.29-4.12

GARAGE WANTED vicinity of Mt. Vernon Street, Arlington. Call after 6:30 p.m. 643-0148. 3.29-4.12

GARAGE WANTED, near Forest Street and Mass. Ave., Arlington or Forest st and Summer st. During day call 536-7780, ext. 336. After 6:30 call 646-1174 4.5-4.19

LARGE GARAGE FOR RENT, for storage or car. Also yard space. Call 646-8948 4.12-4.26

GARAGE FOR rent. East Arlington. Call 646-0912 4.12-4.26

LIMOUSINE SERVICE

WEDDINGS A SPECIALTY
Private chauffeur driven 9-passenger Black Cadillacs, completely air-conditioned. Cars are polished daily, waxed weekly. Lexington 862-5613. Work is unconditionally guaranteed

MISCELLANEOUS

HELP - For the Problem Drinker! There is a way out. Alcoholics Anonymous can show you. Write P.O. Box 168, Winchester tf

Stone, Walls, Patios
Brick and Concrete Work
Asphalt Driveways
CALL GUIDO VITTIGLIO
438-5524

HOUSEPAINTING
David Price and Son
Interior and exterior. Specialize in acrylic painting. Backed by three generations.
933-3885

FOR SALE

1969 MYERS 12 ft. aluminum boat, 1969-9½ hp. Evinrude motor. 1970 Holsclaw Trailer, excellent condition, price $425. 643-0959. 3.29-4.12

MOTOROLA STEREO Hi-Fi console, light wood, good condition, $100 or best offer. Call after 5:30 p.m. or Saturday morning, 862-5609. 3.29-4.12

THOROUGHBRED TOY Poodle, silver gray, 5 months old, paper trained, asking $100. Reason for selling, illness, can't give proper care. Call 484-0399. 3.29-4.12

SERVICE FOR 8, French Haviland china, plus extra pieces, $150. Will dicker. Call 484-0399. 3.29-4.12

ONE MIDDA Stereo Set with speakers, tape (150 or best) deck, airphones and diamond needle brand new, one English Raleigh Bicycle four speed used twice $50. One black and white television set (new) $50. 1972 V.W. Sedan 5,000 miles take over payments, color Texas Gold. Call 643-6617. 3.29-4.12

18 x 10 metal garage. $175. Call 646-7570. 3.29-4.12

FARM LOAM, rich quality, great for gardens and yards. 658-4062. 3.29-4.12

MOVING, furniture, crystal, jewelry, mirrors, pictures clothing, toys, odds and ends. Combination radio and Stereo. 729-2112 3.29-4.12

'69 CHEVROLET C10, 8 foot Fleet body with bumper, Excellent condition. No rot. Make reasonable offer. Evenings after 6. 729-6044. 3.29-4.12

GE STEREO in cabinet, colonial styling. $75. or best offer. Call days 663-3455, ext. 362, evenings 729-3078. 3.29-4.12

SPRING WEDDING gown, Bianchi original, veil included. Call days 663-3455, ext. 362, evenings 729-3078. 3.29-4.12

MISCELLANEOUS FURNITURE Including 3-piece living room suite, couch and 2 chairs. Excellent condition. Leaving state. Call 643-7866 between 4-7 p.m. except on Sunday. 3.29-4.12

SAILBOAT - Turnabout 1021 plus trailer. Excellent condition. Primed, painted, varnished, ready for season. $450. 729-7129 after 6. 4.5-4.19

ELECTROLUX automatic vacuum cleaner, power nozzle, new $239.75 now $139.75, guaranteed one year. Ralph R. Macaulay, 662-7235 or 395-6265. 4.5-4.19

BEST OFFERS--Emerson stereo radio and record player; 20 and 10 gal. aquariums, all equipment; marionettes with wooden stage; football, basketball, hockey games; 3x5 pool table; hockey net; fishing rod; Call 729-0558 after 6 p.m. 4.5-19

IVERSON GIRLS bicycle. Brand new. 3 speed, 26 inch. $40 or best offer. 648-9074. 4.5-4.19

COMFORTAIRE Room air conditioner, used 2 summers, 5800 BTU. Asking $80. 646-1462 4.5-4.19

GARAGE SALE--Collection of household items, clothing etc. Saturday April 7-1973 10:00 to 4:00-Place 31 Everett St. Arl.

RUMMAGE SALE, Grace Episcopal Church, 160 High St., Medford. Saturday April 7, 10:00 a.m. to 4:00 p.m. Snack Bar.

RE-SALE SHOP, 277 Belmont Street, Belmont, 484-9729. Children's out grown clothes, women's clothes on consignment sale. Cheaper than beef! 4.5-4.19

4 PIECE SECTIONAL living room set, chocolate brown, coffee table, lamp table and large living room mirror. $250. 648-3991. 4.5-4.19

THREE RE-BUILT Kenmore automatic washers. Delivered, installed. One year guarantee. $85 each. Arlington Appliance. 646-1815. 4.5-4.19

KENMORE WASHER, Coppertone, 3 cycles, 9 years old. Runs well. Best offer. 729-7485 4.5-4.19

NORRIS TRAVEL Trailer, 8 ft. x 25 ft. Excellent condition, full bath, self contained. Air conditioned. Central heat. $2,800. Call 864-4517 4.5-4.19

CASTRO CONVERTIBLE sofa bed, black Naugahyde 80" long. 7 years old, excellent condition, rarely used. Can be seen by appointment. $175 or best offer. Call 646-8176. 4.5-4.19

ARLINGTON Beauty Salon. Modern, established. For information write to Box A, Arlington Advocate, 15 Prescott Street, Arlington 4.5-4.19

ENVIRONMENTAL MUSIC Stereo, System list price $662.40. Never used just received from Hollywood Squres. Best offer. 643-6814 after 4:30 p.m. 3.29-4.12

MEN' SUITS, size 42 long, excellent condition, golf clubs, head skiis and poles. Make offer. 646-3149. 4.5-4.19

A great wholesale nursery, behind a great retail nursery: Gold Star Wholesale Nursery, for landscapers, contractors, builders, for everything you need: nursery stock, sod, mulches, garden supplies, all at strictly wholesale prices, strictly to the trade. Stop by for a look and a copy of our Spring catalog. You'll find us behind Seasons Four Home and Garden Center, at 1265 Mass. Ave. (Rte. 4 & 225), Lexington. Or call 861-1111.

Anthony G. Pierson
FOR THE FINEST IN PAINTING & PAPERHANGING
INTERIOR & EXTERIOR
Any type of Wall Covering hung
... Fully Insured ...
396-3841

FOR SALE

SOLID WALNUT dining room set, table, 6 chairs, buffet and server. Kitchen set, formica top, 4 chairs, wrought iron legs. Large bassinet on wheels with mattress and skirt. Winter cloth coat with Fox fur collar size 20. 648-1456. 4.5-4.19

ROSE BROCADE T cushion. English lounge chair, good condition, reasonable. Call 643-8404. 4.5-4.19

BLUE LUSTRE not only rids carpets of soil but leaves pile soft and lofty. Rent electric shampooer, $1. Hillside Paint and Wallpaper Co., 9 Waterfield Road, Winchester. 729-3266.

TWO G78-14, 4 ply Polyester Tires, practically new. Used only 500 miles last fall. $20 each. Call 729-6598. 4.12-4.26

7 FOOT SOFA, $80., Dishes, $15., bedroom suite, $125., draperies and rods, $70., 9x12 braided rug, $25., 9x12 shag rug, $85., 10x14 rug, $12., 8.55x14 snow tires and rims, $6., Antiques, Victorian clock, $50., Victorian chest, $100. Call 729-0536. 4.12-4.26

15 FOOT of fancy wrought iron porch railing, $40. or best offer. Complete double bed and 2 livingroom chairs, $30., chest of drawers, $10., dresser with mirror, $15., buffet type chest, $15. 729-3753. 4.12-4.26

7 FOOD SOFA, $80., Dishes, $15., bedroom suite, $125., draperies and rods, $70., 9 x 12 braided rug, $25., 9 x 12 shag rug, $85., 10 x 14 rug, $12., 8.55x14 snow tires and rims, $6., Antiques, Victorian clock, $50., Victorian chest, $100. Call 729-0536. 4.12-4.26

ANTIQUES: Pair mahogany chairs, Pembroke table, Grecian design silver holloware, Wedgewood Limoges Rosenthal china. 1-369-5401. 4.12-4.26

CARPETING, GRAY, good condition. Several overhead light fixtures. Glass tub enclosure. Large wall medicine cabinet. 646-4419. 4.12-4.26

YARD SALE, radio and record console, roll-n-way bed, crib, odds and ends. Week ends at 211 Mystic street Arlington. 4.12-26

SNIP 18034 Chabasc Sails Elms, Norths, DiMattios trailer covers and many extras, excellent race record, $1200. 1-685-6280. 4.12-26

VIVITAR auto zoom lens. 8-3.8, 85-205MM. Conn alto saxaphone with case. Men's Atala 10 speed bicycle with capagnolo components. All excellent condition. Call Jim 729-7133. 4.12-26

WANTED Chinese export porcelain, blue and white Canton, Lowestoft, Fitzhugh; one piece or collection. 729-0206. 4.12-26

ONE round leather top drum table, Duncan Phyfe legs $35; one oak man's chest with mirror, already stripped $35. 729-5550. 4.12-26

ENGLISH baby carriage with rain cover and sun canopy $35. 729-9388. 4.12-26

FOR SALE--beige, vinyl six foot sofa; holster back; no arms; $25. Call 643-5246 Thursday or Friday after 6:30. 4.12-4.26

TURNABOUT--1292--completely reconditioned, rigged for racing with Cressey main and spinnaker, $400. Girls 26", 3 speed, Raleigh Sports, excellent condition, $35. 643-6166

1971, honda, 450 CL., adult owned 3000 miles. Like new with electric starter. Runs perfectly $795. 646-8211

COLLIER BABY carriage and stroller, with mat and net. Excellent condition. Best offer, 395-1309. 4.12-4.26

CASH PAID for your old furniture, Bric-a-brac. Clocks. Jewelry. Cut glass. Cameras. Etc. Call 862-6041. tf

QUEEN SIZE BED including frame, box spring, orthopedic mattress. New $225. Good condition. For sale $100 or best offer. Call 944-3646 after 5:30 p.m. 4.12-4.26

1957 ARISTOCRAT Run-a-bout, trailer, 30 HP Johnson motor, $500. Call after 5 p.m. 354-3960. 4.12-4.26

BELL & HOWELL super 8 movie camera, projector, screen and light. New $75. 643-1542 anytime. 4.12-4.26

SUZUKI 50 Trail Bike, mint condition. 1972 model, low mileage, new helmet. Complete $275. 643-4631. 4.12-4.26

SPANISH BUFFET and red Paisley sofa, 2 glass coffee tables, modern coffee table, am-fm stereo, upholstered gray and beige chairs. Best offer, 438-4298. 4.12-4.26

KODAK COPIER, MAYTAG WASHER, 2 Toastmaster Toaster, Ping Pong Table - 2 Ladies Coats Size 16 and assorted other items. Saturday April 14. 31 Everett St. Arlington. 4.12-4.26

MATTRESS CLOSE OUTS
Must move warehouse. Mattresses & box springs every size.. Simmons — Sealy — Slumberland etc. Hundreds of beds — chest — dressers. Bunks — trundle — Hollywood beds. High risers & hide-a-beds. Budget giveaway prices. North Shore's largest & oldest Sleep Shop.
BEDDING SPECIALTY SHOP
34 Eastern Ave., Malden
324-6381
Open 9 a.m. to 9 p.m. Daily

FOR SALE

11' ROWBOAT; upright piano; breakfast set; table; three chairs; man's new topcoat size 40. 484-0783.

SINGER CABINET sewing machine; used twice; $100. 643-4733.

72 INCH STAINLESS steel sink, cabinet unit $100 or obest offer. Magee gas on gas stove, best offer. 648-2594 after 5 p.m. 4.12-4.26

FULL SIZE mattress. 2 upholstered chairs. Kitchen table. $40. 861-8605 evenings. 4.12-4.26

MOVING-MUST sell. Duncan Phyfe, solid mahogany dining room set, excellent condition, table with 3 leaves, 4 straight chairs, plus 2 arm chairs, credenza, table pad included. Bargain at $525. 648-5322. 4.12-4.26

HAM EQUIPMENT, Ham SSB XMTR, HT-37. $160. Ham SSB Receiver NC-303, $170. Both in excellent condition. Used skis, step-in bindings, $25. Ski boots $10. Call 935-6170. 4.12-4.26

NEW BOX SPRING and mattress, completed with 6 legs, $65. 281 Concord Avenue, Cambridge. 354-9747. 4.12-4.26

SINGER TOUCH'N Sew, $50 with cabinet. Two years old. Equipped to zig zag, buttonhole, monogram, embroider. Under guarantee. Call anytime, 773-5926. 4.12-4.26

SCUBA EQUIPMENT-excellent condition. Call after 6 p.m. 648-8288. 4.12-4.28

GIRL'S 20 Inch Stingray bike, $25. Girl's 26 Inch standard bike $10. Call 646-1848. 4.12-4.26

ELECTROLUX VACUUM cleaners, $20. Good running condition. All features. One year guarantee. Call anytime 773-5920. 4.12-4.26

TWO BEAUTIFUL prom gowns size 12, worn once. Call after 6 p.m. 643-8617. 4.12-4.26

FOAM MATTRESS, also living room chair, pole lamp. Call 648-0211. 4.12-4.26

TWO ORIENTAL design wool rugs with pads. Gulistan, 9 X 18 $30 - Kashamar 9 X 12, $25. Call 648-6459. 4.12-4.26

TWO BUNK BED mattresses in good condition $15 each. Call between 6 & 8 p.m. Thursday. 646-9221. 4.12-4.26

COLUMBIA STINGRAY boy's bike, good condition. Call 648-3739. 4.12-4.26

3 BOY'S BIKES, needs minor repairs $5 each. One bathroom exhaust light, new $14. One Sears skill saw 4 in. used $10. 1 Oster Hair Curler set, new $5. 648-2708. 4.12-4.26

ONE EXERCISE bike, $35. One high chair $5. Call after 5 p.m. 643-4437. 4.12-4.24

REPAIRS

SEWING MACHINE repairs all brands and models. Special Singer 600 class. Call Saturday 7 to 9 a.m. 648-4325. tf

OLD CLOCKS restored, wood, marble, brass, porcelain, at old time prices. George McFadden, 729-1017 1.27tf

CLOCK REPAIRING - china clocks, hall clocks, ship bells and antique clocks. Thirty years' experience. Work guaranteed. Call 643-9481. tf

CHAIR SEAT caning. Reed, Fibre Rush and Splint weaving. 648-0223. 1.23tf

REPAIR OF WASHERS, dryers, dishwashers, electric ranges. Work guaranteed. Call Paul 643-0106. tf

REFRIGERATOR & AIR CONDITIONERS repairs. 24 hour service. Guaranteed work. 646-3488 or 648-2288.

CARPENTRY

CARPENTRY WORK of all types. Will do repairs and new work at reasonable rates. No job too small. Insured. John McCadden, 643-4341. 7.13tf

J & B HOMES REMODELING, Roofs, playroom, porches, kitchens, gutters, stone steps, stone walls, complete bathrooms, patios. Call Jim Konsdandouros, 646-9532, Bob Valeri, 361-1981. 3.23tf

DATTILO CONSTRUCTION CO. remodels houses inside and out. Roofing, aluminum and vinyl siding. New kitchens, additions. All types of carpentry work. Call 729-2714. 2.17tf

CARPENTRY WORK of all kinds. Very reasonable prices. Also remodelling bathrooms, (mud job or sheet rock). Custom made Formica kitchens. Call 648-6512. 1.11tf

CARPENTER. FINISHED attics and basements. Suspended ceilings, small construction, remodeling and general repairs. Call Tom 484-1148. 3.29tf

GIVE A HOOT. DON'T POLLUTE

WOODEN PORCH AND WINDOW SCREENS
REPAIRED
REWIRED
PAINTED
MADE TO ORDER
Also METAL SCREENS REPAIRED
Free Estimates
Tel IV 4-4917

WANTED

ANTIQUES WANTED - I am interested in buying antiques and marble-top furniture, oil paintings, bric-a-brac, clocks, painted china, cut glass, dolls, pianos, silver rugs, old jewelry, coins. Also contents of homes. 862-1210 or 277-0652. 7.13tf

WE BUY ALL kinds of used furniture, bedroom, kitchen sets, odd pieces, antiques and rugs. Call Mr. Butler, 491-7000 days, 277-8484 evenings. 11.18tf

CASH FOR old clocks, jewelry, furniture etc., etc. etc. - anything old. Call Rose. 648-1789 or Dot, 646-7349 8.17tf

WANTED: LIONEL trains, any year, any condition. Will pay cash. Call anytime 395-6216. tf

ANTIQUES AND APPRAISALS. The Packet Antiques, 524 Boston Road, Billerica. We buy and sell antiques and collectibles, one piece or full estates. We do estate or fine arts appraisals, legal references furnished. Phone Lloyd or Betty Godwin, 657-1222. 1.4tf

ANTIQUES PURCHASED. Highest prices paid for fine antique furniture, oriental rugs, and accessories. Single items or complete estates. 729-6811 2.8tf

ANTIQUES WANTED - Marble top furniture cut glass, china, clocks, dolls, jewelry. Tom & Jerry's Antiques. 643-5219. 3.1tf

BOOKS old and used, especially any relating to Canada and New England. Phone 729-1600. 3.29-5.3

DESK SPACE wanted for administration of business. No walk in trade. Call evenings or weekends 729-3899. 4.5-4.19

RIDE WANTED to Salem State College from Arlington. Call 646-6937 evenings. 4.5-4.19

BUNK BEDS. 729-4941 4.12-26

MATH TUTOR needed for high school junior student. Call 729-3119. 4.12-4.26

INSTRUCTION

PIANO INSTRUCTIONS, Albert Horn Piano Studio, 30 years' experience. Keyboard harmony 729-1987 8.4tf

TUTORING, MATH, Physics, high school thru college level. Call after 5:30 p.m. 643-2350 1.29-4.21

POPULAR PIANO method made easy for adult and children. Call Mrs. Nardone, 31 Cornell St. 646-5338 4.5-4.19

DRUM LESSONS. Commercial and ligitimate styles. Experienced teacher, member in wide range of musical organizations. 643-8260. 4.5-4.19

PIANO LESSONS experienced piano teacher, college degree in music.. Children, adults. Swanton street. Call 729-6985. 4.12-26

PETS

A.K.C. REGISTERED Beagle Pup, champion blood line. $35. Call 646-1425. 3.29-4.12

DOG, affectionate female, mix labrador, 5 months old, needs good home. Call 729-5541 3.29-4.12

FREE: LOOKING for home for 2 Dalmatians, brother and sister, 8 months old. Call 729-4100 4.5-4.19

ADOPT blonde puppy, young collie shepherd, loves kids, selection charming spayed female. $15 donation. Cats too. 729-1698, 5718. 4.5-19

FREE: Registered Persian cats, red tabby spayed male, blue cream spayed female. 729-5207 4.5-19

AKC doberman pinscher, male, 1 yr. old, rust color, good temperment, $100. 646-3833

FOR SALE: A.K.C. reg., male; lhasa apso; six mos.; $125. 646-1774 4.12-4.26

FREE-TO good homes. Two, white mice. Very clean and lots of fun. Call 648-3914, afternoons. 4.12-4.26

DRESSMAKING

DRAPERIES CUSTOMMADE, supply your own material and be your own decorator. Fast service and quality work. 729-3664. 9.7tf

DRESSMAKING-ALTERATIONS and wedding gowns expertly made. Fast personalized service at best possible price. 646-1834 tf

CORRINE-ALTERATIONS done quickly and expertly. Items 24 to 48 hour service. Reasonable. 643-0808

CUSTOM TAILOR men's and women's alterations., couch covers and drapes. Reasonable prices. Quick service. Please call 646-9798 tf

DRESSMAKING: DRESSES, jackets, coats, draperies, bedspreads, pant suits, wedding gowns, etc. made to order. Alterations and fittings. Reasonable. For appointment, call Dina, Four Corners, Woburn, 933-4177 4.5-4.19

B & M TREE SERVICE
All phases of tree work at reasonable cost
free estimates
Call 665-5238

Painting...
No Job Too Large
Interior Exterior
Carpentry Paperhanging
Gutters Cleaned & Oiled
Free Estimates
Quality Workmanship
References
Very Reasonable Prices
All professional men
Pleasing is our goal
H.A. VIETRO & ASSOC.
648-4619

FOR THE VERY BEST
in Exterior and Interior Decorating
WARMACK PAINTING CO. INC.
A reliable firm that will take the time to work with you.
935-6267
Scores of local ref. Free Estimates

Eager Beaver
TREE SERVICE
ALL PHASES
FREE ESTIMATES
729-1258 729-0678

EMPLOYMENT

REAL ESTATE

Beginners
Clerk-Typists

Can you type? Do you enjoy public contact work? Would you enjoy learning to use an ORBIT Terminal? That's the electric typewriter we've installed in our offices linked to a central computer to give customers fast, efficient loan service. If you would like to be a part of office procedures of the future, then get in touch with us immediately to learn all about this exciting position. Work with career men and women in a modern office for an established national firm. All modern benefits, paid vacation, interesting duties and no experience needed.

HOUSEHOLD FINANCE CORPORATION
151 Tremont Street
Boston, Mass. 02111
Also Porter Sq., Cambridge
482-4520

Household is an Equal Opportunity Employer and all minority and female applicants will be considered on the same basis as other applicants without regard to race, sex, or nation origin.

RECEPTIONIST/ SECRETARY

For small R & D firm. Jobs includes varied duties such as handling telephone, travel arrangements, and reception area Good typing skills necessary. Should like dealing with people. Present professional working environment. Some experience or training in general secretarial course necessary.

For appointment call:
Mrs. Hamilton
861 1500. Ext. 31
SIGNATRON Inc.
27 Hartwell Avenue
Lexington, Mass. 02173
An Equal Opportunity Employer

TAXI DRIVERS

Days, Evenings, Weekends.
Full - Part Time
To drive in safe, busy, suburban location. Good pay and steady work. If over 21 and neat appearing,
Call 648-4666

KITCHEN AIDE

FULL & PART TIME
No Weekends, liberal benefits.
862-7400

SELL YOUR HOUSE TODAY!

Investors will purchase one to six family houses direct from owners ... No waiting ... At a fair market value...
Call 289-6680 or 289-0851
Ask for Mr. Mario
Brokers Invited

Dionne Real Estate
643-1855

FOR SALE

7 Room Colonial, bedrooms, garage	Mid $30's
Cottage For Rent, waterfront in N.H.	$125 per wk.
Ranch Wanted	Hi $30's

MODELING IS FUN

PROFITABLE TOO

Fashion Signature needs girls who are interested in modeling. No experience is necessary as short training may qualify.

FIND OUT NOW-CALL 893-0848

SET-UP MEN & OPERATORS

Brown & Sharp Screw Machine, Wade Hand Screw Machine, Hardinge Chuckers & Drill Presses. Will train.
Position available for Experienced Form Tool Grinder.

Top salary, Group Medical Plan, Life Insurance, Paid Holidays.

I. D. Machine Co.
57 Swan St., Medford, Mass. (Just off Rte 93)
1-395-0132

RESPIRATORY THERAPIST

Opening on evening and or night shift for CITT eligible therapist.

BLOOD BANK TECHNICIAN

Full time opening on Day Shift.

Symmes Hospital
Arlington Mass.
646-1500 ext 205
An Equal Opportunity Employer

More Classifieds On The Next Page

SALES BROWN REALTY CO. RENTALS

For Rent

2	Rooms - all util.	$145
4	Rooms - all util. - Win.	$275
5	Rooms - 2nd floor	$160
5	Rooms - 1st floor	$185
5	Rooms - new	$290
6	Rooms - 1st floor	$190
6	Rooms - 2nd floor	$240
6	Rooms - single	$300

1358 Mass. Ave.
Arlington 646-2221 -2

FULL TIME SECRETARY
ARLINGTON

Brigham's is seeking an energetic individual with personality and organization to work in our merchandising department. This position includes a variety of duties and requires good shorthand and typing skills. (60 wpm)

Excellent benefits and salary negotiable.

For more information, call 648-9000, Ext. 34.

An Equal Opportunity Employer

BRIGHAMS

LIBERTY MUTUAL INSURANCE CO.
173 Bedford Street, Lexington

FULL TIME FILING POSITIONS

Typing required, 5 day week, 8:30 to 4:45, ample parking, liberal benefits, excellent chance for advancement.
Contact Miss Thibodeau, 861-8750
An Equal Opportunity Employer

NURSES
R.N. or L.P.N.

Full or part time, shift arranged.
Excellent pay and conditions, paid holidays and sick leave. Blue Cross available.
648-9530
Park Avenue Nursing Home
146 Park Avenue Arlington Heights

DRIVER

Part time, probably Tuesday and Friday, a few hours morning or afternoon. Hours may be arranged.

Apply in person,
Mr. Cobe, at
Carroll Cosmetics
327 Broadway,
Arlington Center

EXPERIENCED TYPISTS

Rapid growth in our RESEARCH DEVELOPMENT GROUP calls for an experienced typist to work with engineers & scientists.
Join a leader in the field of biomedical instrumentation.
Please Call or Visit Andrea Allen

Instrumentation Laboratory Inc.
113 Hartwell Avenue/Lexington, Mass 02173/861-0710
"An Equal Opportunity Employer"

We have a variety of interesting positions open for...

Secretaries
(skilled)

Clerks
(general)

You'll Get

Good starting salary -- a comprehensive company-paid benefits package -- an attractive work environment -- opportunity for advancement.

Call or visit A. J. Bertolino, Raytheon Company, Hartwell Road, Bedford, Mass. 01730. Phone: 274-7100, ext. 3422.

RAYTHEON
An Equal Opportunity Employer

4-DAY WEEK

Monday through Thursday, 10 hours per day, in our Bedford facility.

ASSEMBLERS

Product expansion has created several interesting positions. We will train you to perform a variety of duties, including light assembly of biomedical units, inspection of filter materials and fabrication.

Amicon provides excellent benefits, convenient location and offers good growth opportunities.

Telephone 861-9600
25 Hartwell Avenue
Lexington, Mass. 02173

We are proud to be an equal opportunity employer M F

amicon

MACHINE SHOP TRAINEE

Full Time
or
Part Time
Please call
729-9400

WILD HARBOUR ESTATES
North Falmouth

You can find a homesite with the sun, the sea, and the sand in a lot of places on Cape Cod. But not with 1200 feet of private ocean beach, and 100 acres of unspoiled shoreline property. Or, wildlife sanctuaries. Or, 20 foot wide nature trails separating each house lot. Or a sheltered harbor for sailing. Or, private tennis courts. Or, protective covenants. And just minutes away are four golf courses, summer theatre, shopping centers, and lots more. These are the things that make Wild Harbour Estates a way of life that you can buy. Individual lots range from $10,000 and up. 3 custom built homes for sale - a Cape, a Gambrel, and a Contemporary - ready for immediate occupancy. OPEN HOUSE: April 14, 15, and 16. Model home and office open every day from 10 A.M. to 5 P.M. Call or write for brochure.

Directions: Go over the Bourne Bridge. Follow Rt. 28. Take Rt. 151 exit towards N. Falmouth. Turn left at Rt. 28A and follow to rotary. Turn right towards Old Silver Beach on Shore Rd. (Curley Blvd.) Take second right (Quaker Rd.).

WILD HARBOUR ESTATES
ON THE CAPE, Box 767, North Falmouth, Mass. 02556; Tel: 563-7000 Dept. W, 7 Water Street, Boston, Mass. 02109; Tel: 523-3737.

HOUSEKEEPING

FULL and PART TIME
No Weekends, liberal benefits.
862-7400

INTERTEL PROMOTES EMPLOYEES

Intertel, a fast growing electronics manufacturer of data communications equipment in the commercial market has immediate openings for:

ASSEMBLER TRAINEES . . . to insert electronic components on printed circuit boards.

EXPERIENCED ASSEMBLERS . . . with PC board experience.

ELECTRONICS TEST TECHNICIANS . . . to perform manufacturing test procedures. Should have digital logic experience and be able to use scopes, counters, meters, etc. Analog experience is a plus.

QC ELECTRONICS TEST TECHNICIANS . . . to follow established procedures which ensure quality control of our products. Should have digital logic experience and be able to use scopes, counters, meters, etc. Analog experience is a plus.

PC LAYOUT DESIGNERS . . . to design and tape high density PC boards having analog and digital components and draw back up drawings. Should have knowledge of sheet metal dimensioning and a firm knowledge of standard drafting procedures.

CLERK TYPISTS . . . to do general typing and filing. Should have good typing skills.

We doubled in size last year and we are going to do it again this year. We offer excellent salary and benefits and plenty of opportunity for advancement. Modern facilities. Friendly people.

Please call or come into the Personnel Department 8:30 to 5:30 p.m., Monday through Friday. **INTERTEL, INC.**, 6 Vine Brook Park, Burlington, Mass. 01803 (Next to the Burlington Mall). (617) 273-0950.

An Equal Opportunity Employer

interteline.

SECRETARIES

Full Time or Permanent Part Time

To handle administrative and secretarial matters for individual doctors or administrative managers. Good typing and rapid note taking skills essential.

CLERK TYPISTS

Full Time

Will perform interesting clerical work in our Medical Records Department.

You will be eligible for benefits including holidays, vacations, sick leave and group insurance.

Please call Robert Belluche at 855 2605.

McLEAN HOSPITAL
An Equal Opportunity Employer

For Sale

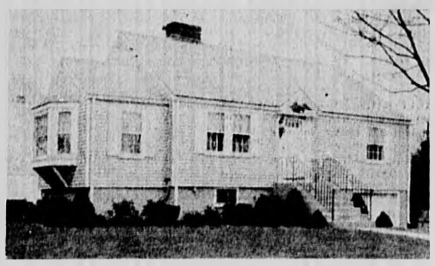

A fine 2 bedroom Ranch in superlative condition and in one of the finest Arlington locations

Home consists of fireplaced living room, formal dining room, modern kitchen and den, plus a finished basement with fireplace and a 1 car garage. Good size corner lot with excellent landscaping.

The price is $36,900 and will sell quickly.

Drive by 244 Oakland Ave., and then call for an appointment to see inside. A Brown Realty Co. exclusive, 646-2221 or 2222.

SECRETARY

If you have 3 to 5 years' experience, good typing, (shorthand desirable), skilled in handling all phases of office procedures, we have the job for you.

To arrange for an interview, please call Mr. E. Natale

CONSOLIDATED COMPUTER INTERNATIONAL, INC.
235 Wyman St. Waltham, Ma.
890-7100

HARVARD UNIVERSITY

Experienced SECRETARIES

Outstanding employment opportunities for experienced secretaries who desire a varied and stimulating position with the University. You will work in a busy and demanding environment but one that offers communication with interesting people and a great deal of job satisfaction.

Typing 60 wpm, dictaphone and or shorthand.

Please visit our Personnel Office, Holyoke Center, 6th Floor, 1350 Mass. Avenue, Cambridge, Monday through Friday, 9 a.m. to 3:30 p.m.

HARVARD UNIVERSITY

In accordance with Harvard's affirmative action program, applications from minority group candidates are particularly encouraged.

Automobile Biller

Typing - good with figures in modern Automobile dealership. Pleasant working conditions, excellent fringe benefits.

646-2000
LeBert Bros.
956 Mass. Ave. Arlington

MERCURY LINCOLN

RECEPTIONIST/TYPIST

We are looking for someone who enjoys meeting people, has a good telephone voice, and excellent typing skills to work in attractive surroundings for a computer oriented company located in Bedford.

For an interview call,

CODON CORP.
275-2000
An Equal Opportunity Employer

Epilepsy FOUNDATION OF AMERICA

SECRETARIES!!!

We have the variety to spice your working life in a rapidly growing retail business which sells and services yachts and boating equipment. Highly diversified and interesting position. Lots of people to people contact and by telephone. Retail sales experience helpful. Good typing and shorthand skills a "must." Stores, bus lines and commuter trains only a block away. Excellent employee benefits, plus liberal employee discount. Phone Jan at 729-9070 for further information and interview appointment.

LET US LEND A HELPING HAND

We Need You and You Need TRAVIS.
Convert time into money.

- EXPERIENCED TYPISTS
- KEYPUNCH OPERATORS
- SWITCHBOARD OPERATORS
- CLERKS

Never a fee. Vacation and holiday benefits. Drop in or call Diane Stack at 272-8700.

TRAVIS TEMPORARY
223 C Middlesex Turnpike
Burlington

be AN AVON LADY
call:
489-2814

CLERK TYPIST

Opening for experienced Clerk Typist. Excellent typing skills required. Full time permanent position. $3.25 per hour.

For appointment call Personnel Dept. 491-6000.

M & M TRANSPORTATION CO.

186 Alewife Brook Parkway
Cambridge, (located in Fresh Pond shopping Center)

An Equal Opportunity Employer

DRIVER

Must be 21 yrs. of age or older

Company car supplied
Light pick-up and Delivery work

Hours Approx.
8 a.m. to 4 p.m.

Berkey Photo Center
971 Mass. Ave., Arl.
646-1780

4 Day 38 Hr. Work Week

SECRETARY

We have an excellent position available as a secretary to our dynamic Manufacturing Manager. 2 years minimum experience as well as good typing and shorthand required.

TYPIST

Our Purchasing Dept. has an immediate need for a good typist to become involved in many interesting and diversified aspects of a fast moving dept.

We are located near Rt. 128 and offer a 4 day 38 hour work week and company paid benefits. Please call Joanne Warren 272-6470, Ext. 301, 302.

INFOREX
21 North Ave. Burlington, Mass. 01803
An Equal Opportunity Employer

CUSTODIAN

For Local Church

Full time employment with fringe benefits for responsible person.

Call 729-8637

Laboratory CLERK/TYPIST

Individual to do general filing with some light typing in hospital laboratory. Hours 7:30 a.m. to 4 p.m. m-f.

Symmes Hospital
Arlington Mass.
646-1500 ext. 205
An Equal Opportunity Employer

SALES OFFICE ASSISTANT

To perform a variety of duties for our Biomedical Sales Office, including communication with customers and field representatives, order entry coordination with EDP, shipping documentation, domestic and international, letter of credit negotiation and other related functions. An ability to innovate further sales and marketing analyses with EDP along with prior sales office experience and good typing skills necessary.

Amicon provides excellent benefits, convenient location and a professional environment.

Telephone 861-9600
25 Hartwell Avenue
Lexington, Mass. 02173
We are proud to be
an equal opportunity employer M-F

amicon

CARS FOR SALE

CADILLAC, 1966, 4 door, maroon sedan, no dents on body, good tires, air conditioned, $995, or best offer. Call 729-1837 after 6 p.m. 4.5-19

CHEVROLET 1968, power steering, power brakes, automatic, 4 new tires, excellent condition. Call after 6 p.m. 933-5856. 4.5-19

1966 PONTIAC LeMans convertible, AC, power steering, power windows, new transmission. $400. 729-6504. 4.5-19

CAMERO 1970, gold-black, vinyl roof, 8 cylinder, automatic, power steering, radio. Call after 6 p.m. 933-5856. 4.5-19

71 TOYOTA COROLLA, 4 Door Automatic, AM Good Condition, $1300 or best offer call 646-9064 after 6. 4.9-4.15

MUSTANG 1971, like new. Mileage only 18,500. One owner. 3 speed standard. Radio, power steering, air conditioning, snow tires. $2295. Call evenings. 646-0727 or weekends. 4.5-4.19

1955 CHEVROLET NOMAD station wagon, extra parts. Make offer. Call 643-6970. 4.5-4.19

1970 CAMARO, blue, power steering, power brakes, 307 Auto. 5,000 miles warranty. Asking $2,100. 648-5128. 4.5-4.19

1967 CADILLAC, Fleetwood Brougham, all power, air, am-fm stereo, all extras. Excellent plus, $1,650. 646-3668. 4.5-4.19

1969 CHEVROLET, BEL-AIR, black, 4 door, automatic, power brakes, power steering, V-8, Excellent condition, must sacrifice. Best reasonable offer. 646-5705. 4.5-4.19

1961 T-BIRD. New tires. Looks and runs good. Needs little work. $295 or best offer. 646-7158 or 643-0535 4.5-4.19

1969 FORD LTD. Aqua with vinyl roof. Air conditioned. Stereo. Power steering, power brakes. Best offer. 646-0074. 4.5-4.19

1969 MUSTANG, 44,000 miles. Automatic. $1100. 862-6518. 4.5-4.19

PRIVATE PARTY! 1968 Chrysler 2 door hard top, power brakes, power steering, factory air conditioning, excellent tires, good shape. Sell for retail book value $1,000 firm. 646-7185. 4.5-4.19

1971 KAWASAKI 500, 3,200 original miles. $800. Call 648-6267. 4.5-4.19

1962 OLDS 88, 4 door, 67,000 miles, 8 mounted wheels. (4 spiked snows included). New life time battery. $300. 369-7333. 4.5-4.19

1969 OLDSMOBILE, 442 Convertible V-8, Air conditioning, console, automatic. Power steering, brakes, windows. Stereo, radio & eight track stereo tape deck, six speakers. Two snow tires. Private party. $1750. 648-4034.

1970 VOLKSWAGEN BUG, yellow, fully equipped. Excellent condition. One owner. $1,495. Call after 5 p.m. 643-3501. 4.12-4.26

OLDSMOBILE, 1967, 98, 4 door hard top, full power, factory air conditioned, good condition. Sacrifice at $600. 643-8698. 4.12-4.26

1967 OLDS Delta 88, factory air conditioned, power steering, brakes, windows. 648-3817 after 6 p.m. 4.12-4.26

1968 CHEVROLET convertible, 1 car owner, power steering, power brakes, radio & heater. Excellent condition. Ideal for Summer. Best offer. 646-2202. 4.12-4.26

1968 FORD WAGON, private sale, air conditioned, good rubber, good condition. $950 or best offer. Call 643-8175. 4.12-4.26

1971 Z-28 CAMARO 3.78 rear end, New cluth, throw-out bearing, A.C., Close ratio 4 sp. trans., 8 track tape deck and headers, Completely stock except for headers, Never raced. Asking $2800. 387-0473.

CHEVROLET SPORTVAN 69, sleeps 4, stove, refrigerator, sink. Low mileage, camper, poptop. Call 662-5868. 4.12-4.26

HOLDA CB350, '71, red, perfect. 3600 miles, adult owned, immaculate condition. Helmet and cover. 729-6973. 4.12-4.26

1960 MGB black Convertible, 4 speed, new top, new batteries, 28,000 miles. Excellent condition. One owner. $1400. 729-9225 4.12-4.26

1967 FORD MUSTANG, vinyl roof, automatic, V8, airconditioned. $550. 729-7635. 4.12-4.26

1969 FORD GALAXIE 500, power steering, power brakes, airconditioning, $1100. or best offer. Call 729-9549 after 5. 4.12-4.26

1972 OLDS DELTA 88 4 door sedan, excellent condition. Many extras, no air. $2800. or best offer. 729-8516. 4.12-4.26

1966 GOLD CADILLAC, 4 door, hard top Deville, very good condition. $570. Call 729-6441. 4.12-4.26

1971 MUSTANG MACH I good tires, excellent condition, power steering, automatic transmission. New brakes, 36K, asking $2300. 729-6282 anytime. 4.12-26

CARS FOR SALE

1966 TR 4-A. Radio and heater, luggage rack. Best offer. Call 648-7766. 3.29-4.12

1965 FORD, 10 passenger station wagon, good condition, $300 or best offer. Can be seen at Ollie's Cilgo Station at 251 Summer Street, Arlington. 648-9751. 3.29-4.12

RENAULT R10, Needs clutch and engine work, body good. $75. 646-1822. 3.29-4.12

1971 FORD TORINO, 500, 6 cylinder, power steering, 4 door, 9,000 miles, price $1,995. Call anytime 648-6070. 3.29-4.12

1961 PLYMOUTH Fury, 4 door sedan, $100. Call 643-3613. 3.29-4.12

1967 TRIUMPH Bonneville, immaculate condition, runs excellent, $1,100 or best offer. Call 646-5514. 3.29-4.12

1965 DODGE VAN good running condition, good tires. $400. Randy 729-9418. 3.29-4.12

1971 MG MIDGET, bronze yellow, low mileage, excellent condition. Call 729-8830 after 4 p.m. for appointment. 3.29-4.12

1969 NOVA, blue and white, 350 cu. ft. 4 speed, $1,300 or best offer. Call 643-8934 after 5 p.m. 3.29-4.12

1967 MUSTANG Coupe, 6 cylinder, 3 speed, good condition. Clean. Call evenings, 646-0973. 3.29-4.12

1969 OLDS DELTA "88" convertible, brown, air conditioned, positive traction, good condition, $1,700. "You'll have to see it to believe it." Call after 5:30 p.m. 643-6403. or weekends. 3.29-4.12

1964 BUICK Electra. Call 482-0700, ext. 59, 9 to 5. 729-5959 after 6. 3.29-4.12

MG MIDGET, 72, teal blue, excellent condition. $1800. Call 729-6267 evenings. 3.29-4.12

SELL OR BUY your car through Auto-Match's multiple listing service. We have over 50 authorized agents around Boston. For information call 935-7799. 3.29-4.12

SPECIAL BUY, 1966 Dodge Charger, V8, automatic, runs excellent, looks good, $480. 729-0409. 3.29-4.12

1960 CHRYSLER, 4 door sedan. Very good condition. $190. 729-0409. 3.29-4.12

1972 BUICK Estate wagon, 3 seater, excellent condition, loaded, 14,000 miles. Lists, $6,187, sale price $4,500. Call after 6 p.m. 729-5065. 3.29-4.12

1970 THUNDERBIRD 27,000, original owner, air-conditioning, full power, all options, must sell. 387-3269 3.29-4.12

1969 MGC, 6 cylinder, 4 speed transmission plus overdrive, radial tires, wire wheels, 31,000 miles, excellent condition. 646-9753. 4.5-4.19

MOTORCYCLE, 1972, 175cc Kawasaki, very low mileage, excellent condition, asking $525. Call 729-6814 after 6 p.m. 4.5-4.19

FORD, 4 door sedan, 1969, excellent throughout, new tires, 6 cylinder, automatic transmission, radio, 44,000 miles, $895. 648-4500. 4.5-4.19

DODGE SWINGER 1972, automatic transmission, power steering, excellent condition. Call after 6 p.m. 933-5856. 4.5-19

PAINTING

EXPERT PAPERHANGING, Painting floor sanding, interior, exterior. Earl Farmer Contractors 643-5730. tf

WALLPAPERING, PAINTING and ceilings. Free estimates, 648-1775. tf

PAINTING (Interior). - Wall Papering and Ceilings. Free estimates. Howell & Sons. 643-9452 tf

COLLEGE GRADUATE and partner do interior and exterior painting. Experts in peeling paint. Experienced in ceiling and wall repair. Wallpaper removed and hung. 10 years' experience. Fully insured 729-5342 8.3tf

EXTERIOR PAINTING, single home from $350. Local references provided. For free estimate call 665-8735 3.1-4.26

PAINTING and wallpapering, days or evenings. Outside painting. Satisfaction guaranteed. Call Ed 646-3465 3.29-4.12

HOME SERVICES. Specialist in interior painting, also panelling. Tile walls and floors. Gutters, yards cleaned. Quality work, free estimates. Peter Highbee. 646-3763. 4.5-4.19

TWO YOUNG qualified painters, reasonable rates, interior and exterior, oil and clean gutters. Fully equipped. Free estimates. 862-0198 4.5-4.19

HOUSE PAINTING-Give good appearance and long protection to your home. Pre-season rates. W. Baynes 643-5047 4.5-4.19

PAINTING-EXPERIENCED exterior and interior house painters. Quality work at reasonable rates. Complete references. Free Estimates 648-6905 4.5-4.19

TWO YOUNG qualified painters, reasonable rates, interior and exterior, oil and clean gutters. Fully equipped. Free estimates. 862-0198 4.12-4.26

LOST AND FOUND

LOST- March 25, Lhaso Apso, small white longhaired, vic. Ridge St. Reward. 648-4044. 3.29-4.12

FOUND: BLACK KITTEN, with white paws. Winchester-Arlington line. Call 643-3527 3.29-4.12

LOST: SIAMESE CAT-2 years old. On Sunday March 25. Has name tag on collar. Reward if found. Call 643-9337. 25 Mt. Vernon st., Arlington. 3.29-4.12

LOST ALL white female cat, red collar lost near Taft Drive, Winchester, March 28. Information, call 729-8625. 4.5-4.19

DOGS, 2 males, small gold and white with choke, collar, black-Labrador type. Call 729-1698 or 729-7990. 4.5-19

LOST: SMALL white Poodle, male, last seen Park Avenue and Rte. 2 area on Belmont-Arlington line. Saturday evening. Named Dominic. If you have him or have seen him, please call 899-8292 or 924-9579. Reward. 4.12-4.26

LOST-BROWN, black and white, two year German Shepherd male, with black spots on tongue. Reward. Call 643-8124. 4.12-4.26

LOST: MALE Siamese cat, Ankle. Please call 729-2125 or 489-3417. 4.12-4.26

HOUSEWORK

ALL ROUND general cleaning and odd jobs. Windows and walls washed, floors waxed, cellars, cleaned. Call Mr. Larrabee, Larry's Services, 24 Hour Service 893-9000 tf

HOUSECLEANING DONE weekly and bi-weekly. Day and evening service available. Reasonable prices and excellent service. 646-1834 tf

CAPABLE WOMAN WANTED for housework. One day a week. Modern apartment, on bus line 643-5180 4.5-4.19

SERVICES

ARLEX CAR Haulage. Junk cars removed if complete. 648-4839. tf

WALLPAPERING Interior painting. 10 years' experience. 665-3685. 10.26tf

TREE WORK pruning, trimming, take downs. No job too big or small. Reasonable rate. Pete 729-1258. Bob 729-0678. 1.18tf

WHITE JUNK Co. Dealers in papers, magazines, scrap iron, copper, brass, lead, etc. 396-2556. 1.25tf

PEABODY PAINTING and carpentry. Roofers, Gutters. Siding. Petitions. Quality painting. For free estimate call 532-1432. tf

HOUSEPAINTING-LAW school graduate painting during spring and summer until he receives bar results. Licensed, insured, 5 years experience. Many references. 944-8540. 3.15-5.10

FURNITURE REFINISHED or antiqued beautifully in one thousand custom colors to complement any decorating scheme. Call 438-2506. 3.15-tf

GUTTERS CLEANED and oiled. Reasonable. Call 643-9548. 3.22-4.26

CELLARS, YARDS, attics cleaned. Reasonable. Call 643-9548 3.22-4.26

SPRING CLEAN, your attic, cellar, garage. Let an expert remove that fire hazzard. Odd jobs also. Free estimate. 643-0403. 3.29-4.12

CALVERT MOVING CO. For an extra soft move, be it large or small. Call 547-7465. 3.29-4.12

FOR EARLY spring cleanup. Basements, garages, lawns, and landscaping. Domenic, 648-7287. 3.29-4.12

FAST INEXPENSIVE film processing. Black and white only. Enlargements made to all popular sizes. For more information call Jim Madigan at 729-8654. 3.29-4.12

HELP-Married College Senior Needs Part-Time Work. Anything From Windows & Lawns to Moving Stone Walls. Helpers Available for Large Jobs. 729-1653. Ted. 3.29-4.12

B & H HOME APPLIANCE Service. Repairs all major brands of washers, dryers, dishwashers, refrigerators freezers and ranges. Factory trained. Prompt service, reasonable rates. Reading. 944-7270 3.29-tf

INTERIOR DECORATOR are you considering changes in your decor! Let me help you with color schemes, fabrics furniture arrangements and wallpaper selection. Ellen Kimball. 729-2347. 3.29-4.12

HAND WOODWORKING, furniture making, cabinet making, and repairs done reasonable. Early American hutch table now for sale. Call Gary. 729-9418. 3.29tf

PIANOS TUNED and repaired. 354-7329. 3.29-4.12

TYPING done in my home. 729-7620. 3.29-4.12

GREEN TAXI Service, days and evenings. Call 729-3138. Flat rates. Airport Service. 4.5-4.19

GARDENING, clean up, pruning, for season. Call 935-6624. 4.5-4.19

ATTICS AND cellars cleaned. Free estimates. Call us for any rubbish removal or miscellaneous jobs. Call 1-851-6897. Tewksbury, after 5 p.m. 4.5-4.19

ODD JOBS done, lawns, cellars, attics cleaned. Carpentry, painting and any other repairs. Have truck. Call 396-6185. 4.12-4.26

SMALL TRUCKING CO.: two trucks; will move furniture and appliances; clean out cellars and garages; rubbish and debris; pick up and delivery; free est.; 862-0198.

TREE WORK: pruning and mulching; reasonable rates; free estimate; 862-0198. 4.12-4.26

FRIEND INC. - We do professional painting or carpentry in door or out door work, big and small jobs satisfaction guaranteed call - 354-4121 for free estimates. The most reasonable rates in town. 4.12-4.26

SNOW PLOWING, driveways, parking lots, walks shoveled. Very reasonable and dependable. Call Joe 646-8400. 4.11-4.26

SHOP AT home or office. Custom slipcovers, draperies, upholstery privately made by expert craftsmen. Unlimited fabric selection, low overhead prices. Also plastic slipcovers. Romer Interiors, 369-9443. Out of town call collect. 4.12-4.26

LAWN MAINTENANCE, window washing. Free estimates given. Call 245-3343 after 5 p.m. 4.12-26

YARDS average size raked and debris removed. Week April 15 only. $14. Call 3 to 7 p.m. 935-0592, 933-0902 4.12-4.26

LAWN CARE SERVICE Teacher looking for prospective clients both residential and industrial from April thru September. For details 438-6731. 4.12-26

CHILD CARE

LOVING, ENERGETIC sitter needed in my home. Three half-days weekly. Near Rte. 2 and Pleasant. References requested. Call 646-3320. 3.29-4.12

MOTHER OF 2 school-age children would like to babysit in own home. Bishop School area. 646-4799. 3.29-412

HIGH SCHOOL male student 17. Red Cross first aid instructor camp counselor, life guard, will baby sit in your home. Have own transportation. For references, hours, price etc. Call 729-5142. 3.29-4.12

YOUNG MARRIED couples with prominent references available for babysitting. Will interview. Call University Home Services. 449-3590. Members NASH. 3.29tf

BABY SITTERS. Girls 16 will sit for families at cape or islands. 729-1337. 4.5-19

WANTED BABY SITTER for 3 year old child. Tuesday mornings 9 a.m. to 11:30 a.m. Call 646-8969. 4.12-4.26

CHARMING 1½-year old girl needs affectionate, energetic babysitter three full days a week in Cambridge. Convenient to bus line. Call days 495-4727. 4.12-4.26

WILL BABY SIT in my home evenings. Pond lane, Arlington. Have references 648-0391. 4.12-4.26

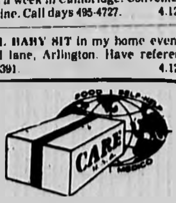

LOST BOOKS

LOST BOOKS NO. E6850. E-1709 of Suburban National Bank of Arlington. Application has been made for payment of the account under General Laws. Chapter 167, Section 20 Payment has been stopped. 3.29-4.12

LOST BOOKS 178454, 225143, 234483, 206500, 225662 of the Arlington Five Cents Savings Bank. Application has been made for payment of the account under General Law Chapter 67, Section 20. Payment has been stopped.

LOST BOOK NO. 7391 of Suburban National Bank of Arlington. Application has been made for payment of the account under General Laws. Chapter 167, Section 20 Payment has been stopped. 4.5-4.19

LOST BOOKS 225143, 234483, 179913, 507440, 225662, 177992, 240677, of the Arlington Five Cents Savings Bank. Application has been made for payment of the account under General Law Chapter 67, Section 20. Payment has been stopped.

WORK WANTED

JOB WANTED-Reliable 18 year old boy willing to do odd jobs. Indoor or outdoor. Call Rick, 643-1550. 4.12-4.26

BRICK BLOCKS, cement, new and repairs. All types of masonry work, 395-4656 4.12-4.26

HELP WANTED

COMPANION for elderly lady, live in, light housework, some cooking, references. 729-5462. 3.29-4.12

FULL TIME HELP for package store. Write WK Winchester Star, 3 Church street, Winchester. 3.29-4.12

FIGHT THE price rise with the rising income, part time work, daytime or evenings, occasional days, $5 hourly or more, teaching make-up, free training. No investment, no door to door selling. Qualified for new Chevrolet with insurance prepaid. Mrs. Murphy 646-6336. 3.29-4.12

RELIABLE PERSON to house clean every other Friday, must have own transportation. 729-6381. 3.29-4.12

SINGLE ADULT desires reliable woman to do housework 3 hours bi-weekly. Call 643-3252 after 6:30 p.m. 3.29-4.12

FULLTIME LANDSCAPE laborer wanted by local landscape service. 646-7440 after 6 p.m. 3.29-4.12

LIKE TO TALK? Earn money at home talking on the telephone. For information call 646-1933. 3.29-4.12

X-RAY TECHNICIAN. Private Radiology office, Lexington. 5 day week, fringe benefits. Call 862-8855. 3.29-4.12

WOMAN NEEDED all night to care for elderly woman in Arlington. Call 648-5288 before 9 p.m. 3.29-4.12

GREEN THUMBER? If you enjoy gardening and have a little spare time to spend profitably, please call 646-0096. 3.29-4.12

MEDICAL SECRETARY, experienced, full time for Medford Physician's office. 391-6636. 4.5-4.19

SECRETARY-MATURE, experienced secretary for professional office in Winchester. 729-9224 or 729-2002. 4.5-4.19

MATURE PRACTICAL NURSE wanted 3 times weekly for elderly couple. 729-7645. 4.5-4.19

DRIVER WANTED--fulltime, 18 years old or over. Days. 648-5830. 4.5-4.19

BAKER'S HELPER wanted for the Summer at York Beach, Maine. Call 643-6970. 4.5-4.19

WORK DAYS, EVENINGS. Set your own hours, set your income goal, in your own business. For interview call 646-4497 between 4 & 7 p.m. 4.5-4.19

HANDYMAN WANTED for luxury apartments in Arlington. 40 hour week. Call 643-3275 for interview. 4.12-4.26

MT (ASCP), 6 years clinical lab experience wanted for partime position as supervisor of small clinical laboratory in rehab. facility north of Boston. Call 935-5050, ext. 281 or send resume to Joan Polakow, Multi-Phasic Health Screening, Rehabilitation way, Woburn 01801. 4.12-4.26

DENTAL ASSISTANT for Dentist office. Experienced preferred. 894-1623. 2.12-2.26

CRAFTSMAN WANTED, preferably with own workshop for part time furniture refinishing. Reply to Box C, c-o Arlington Advocate, 15 Prescott Street, Arlington. 4.12.-4.26

SUPERVISOR. Direct sales. You may be one of 3 key people we seek to develope and train as distributors. High income potential for management-minded people. Retirement possible. Call 729-7732. 4.12-26

CLEANING HELP 2 days a week, own transportation. 729-6260 4.12-26

FULL TIME apartment maintenance person, $2.75 start per hour, drivers license. 729-8080. 9 to 5. 4.12-26

WORK WANTED

ENJOY YOUR own house parties. Hire experienced country club waitress to serve and clean up. Call 729-8073. 11.9tf

TYPING DONE on I.B.M. Selectric, all phases including manuscripts and thesis. Call anytime. 861-9180. 11.16tf

TREE SURGERY and removal. Storm damage repaired, also rubbish removed. For our estimate please call 729-6269 or 935-4265. 1.18tf

JOHN SEARS Housekeeping Service. Kitchen floors washed and waxed. Bathrooms completely cleaned. Furniture polished or dusted. Floors and rugs vacuumed. Complete service. Free estimates. Bi-weekly or monthly. Mr. Sears. 646-3609. 3.15-tf

EXPERT secretarial services from my home. All fields. At your convenience. 729-3961. 3.22tf

INCOME TAXES prepared in my office, 212A Mass. Avenue, Arlington. By professional man. Hours 9 to 5 p.m. and Saturday 7 to 9 p.m. 646-1105. 3.29-4.12

WORK WANTED in mailing room or printing office 3 days a week. Call 646-3266. 3.29-4.12

EXPERT TYPING on IBM Selectric. All phases of technical typing, including manuscripts and theses. 20 years technical experience. Can pick up and deliver. Call 648-1246. 3.29-4.12

LICENSED PRACTICAL NURSE, intelligent, capable, wants steady private duty case caring for elderly patient; am honest, highly recommended, and available at once. Call 387-8363 4.5-4.19

EXPERT SECRETARIAL services from my home. All fields. At your convenience. 729-3961. 4.5tf

DISABLED VET seeking position as linotype operator or job which requires setting. Call Ernie, 729-7564. 4.5-19

LAWN WORK in St. Eulalia parish area. Wanted by conscientious, dependable, High School boy. Experienced. 643-4614, after 3 p.m. 4.12-4.26

NEED PROFESSIONAL serving assistants at your bar mitzvah, cocktail or holiday party, teas, special lunch or dinner? Call 862-9506 after 5 p.m. 4.12-4.26

HIGH SCHOOL boy to mow lawns. East Arlington area. Call 643-2155. 4.12-4.26

ELECTRONICS TECHNICIAN, 8 years experience. Radio broadcasting, geophysics research, computers, electrophysiology. 1st class FCC, 2 tech schools, 2 years college physics and math, Bachelor degree in Music. Bill Perkins, 729-6212. 4.12-4.26

SUBSTITUTE PARENTS. Reserve now for your vacation. Married student couple with excellent references will care for your children and home. Experienced in child care and home management. Call evenings 396-7096. 4.12-4.26

LANDSCAPING

COMPLETE LANDSCAPING CO. Spring clean-up, sodding and planting, water filling and seeding, pruning and edging, cutting lawns and tree work. Free estimate. 862-0198. 3.22-4.5

LANDSCAPE GARDENING, SPRING CLEAN UP, fertilizing and seeding. Weekly lawn maintenance. 646-0276. 3.22-4.5

JERRY'S LANDSCAPE SERVICE. Spring clean-up, complete lawn maintenance, new lawns by seed or dos. Designing, planting and pruning. Authorized installer for underground lawn sprinklers. 643-6490. 3.29-4.12

LAWNS spring clean up, lawns limed fertilized. Call 729-3014. 3.29-4.12

LANDSCAPE WORK. Experienced and well equipped college student desires spring summer, and fall landscape and lawn maintenance work. Spring cleanups, new lawns, fertilizing and lawn cutting a specialty. Prices arranged accordingly. Call 484-6299 days or evenings. 4.5tf

FRANK'S LANDSCAPE GARDENING, Est. 1951. Spring clean-up pruning, trim evergreens, planting, seeding new lawns, weed and cultivate gardens, lawn cutting. Free estimates. 862-0308. 4.9tf

LANDSCAPE WORK, experienced and well-equipped college students desire Spring, Summer and Fall clean-up. New lawn, seeding lawns, weekly lawn cutting and pruning trees. 643-8308. 4.5-4.19

LAWNS CUT! By dependable college student with own car and mower, please call 643-0985. Reasonable. 4.5-4.19

GARDENING, SPRING Clean-up, seeding, fertilizing, hedge trimming, tree pruning, grass cutting. Free Estimates. Call 643-2047. 4.5-4.19

LANDSCAPING EXPERT results at low rates. The Lawn Care People offer complete lawn maintenance and improvement programs. Let us fertilize your lawn at no extra charge when we maintain it this year. Call for free estimate 729-1186 day or night. 4.12-4.26

LANDSCAPE GARDENING, SPRING CLEAN UP, fertilizing and seeding. Weekly lawn maintenance. 646-0276. 4.12-4.26

COMPLETE LANDSCAPING CO. Spring clean-up, sodding and planting, water filling and seeding, pruning and edging, cutting lawns and tree work. Free estimate. 862-0198. 4.12-4.26

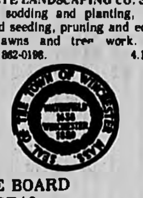

TO THE BOARD OF APPEAL
WINCHESTER
MASSACHUSETTS

March 26, 1973

The undersigned hereby makes application to conduct an Agency Giving Day Care to Children, as defined in Section 58 of Chapter 111 of the General Laws as amended, in the **First Congregational Church, on Church Street at the Common,** to operate ten (10) sessions, twenty-four (24) children at each session. In a decision by the Board of Appeal, dated August 7, 1972, permission was granted to conduct such Agency, but limited to seven (7) sessions (each morning constituting a session and each afternoon constituting a session) with no more than eighteen (18) children in any one session.

Alice O. McCarter,
President
Neighborhood Cooperative
Nursery School

TOWN OF WINCHESTER
WINCHESTER
MASSACHUSETTS

March 26, 1973

Upon the foregoing application it is hereby ORDERED: That a public hearing be held thereon in the **East Room of the Town Hall on Tuesday, May 8, 1973 at 7:30 o'clock in the evening,** that notice thereof be given at the expense of the applicant by publishing a copy of said application together with this order in The Winchester Star, once in each of two (2) successive weeks the first publication to be not less than twenty-one (21) days before the day of the hearing, that notice thereof be given to the petitioner and to the owners of all property deemed by the board to be affected thereby including the abutters and the owners of land next adjoining the land of the abutters, notwithstanding that the abutting land or the next adjoining land is located in another city or town, as they appear on the most recent tax lists, and to the planning board of the city or town, and, if pertinent, of the adjoining city or town. A copy of such notice shall be posted in a conspicuous location upon the property to which said application relates.

By the Board of Appeal
Frederick D. Herberich,
Chairman
Daniel T. Chane, Jr.
Herbert F. Ross
4.5-2w

NOTICE OF LOST PASS BOOK

In connection with the requirements of Chapter 167, Section 20, of the General Laws and Acts in amendment thereof or supplementary thereto, notice is hereby given of the loss of Pass Book No. 35478 issued by the Winchester Savings Bank and that written application has been made to said bank for the payment of the amount of the deposit represented by said book or for the issuance of duplicate book therefor.

WINCHESTER SAVINGS BANK
J. C. Cioni
Asst. Treasurer
4.12-2w

NOTICE OF LOST PASS BOOK

In connection with the requirements of Chapter 167, Section 20, of the General Laws and Acts in amendment thereof or supplementary thereto, notice is hereby given of the loss of Pass Book No. 64146 issued by the Winchester Savings Bank and that written application has been made to said bank for the payment of the amount of the deposit represented by said book or for the issuance of duplicate book therefor.

WINCHESTER SAVINGS BANK
Joseph C. Cioni,
Asst. Treasurer
4.5-2W

NOTICE OF LOST PASS BOOK

In connection with the requirements of Chapter 167, Section 20, of the General Laws and Acts in amendment thereof or supplementary thereto, notice is hereby given of the loss of Pass Book No. 62901 issued by the Winchester Savings Bank and that written application has been made to said bank for the payment of the amount of the deposit represented by said book or for the issuance of duplicate book therefor.

WINCHESTER SAVINGS BANK
Thomas E. Dickinson
Asst. Treasurer
4.12-2w

NOTICE OF LOST PASS BOOK

In connection with the requirements of Chapter 167, Section 20, of the General Laws and Acts in amendment thereof or supplementary thereto, notice is hereby given of the loss of Pass Book No. 50230 issued by the Winchester Savings Bank and that written application has been made to said bank for the payment of the amount of the deposit represented by said book or for the issuance of duplicate book therefor.

WINCHESTER SAVINGS BANK
Joseph C. Cioni
Asst. Treasurer
4.5-2w

COMMONWEALTH OF MASSACHUSETTS

Middlesex, ss. PROBATE COURT

To all persons interested in the estate of Hartley L. Doughty late of Winchester, in said County, deceased.

A petition has been presented to said Court for probate of a certain instrument purporting to be the last will of said deceased by Hilda E. Doughty of Winchester in the County of Middlesex praying that she be appointed executrix thereof without giving a surety on her bond.

If you desire to object thereto you or your attorney should file a written appearance in said Court at Cambridge, before ten o'clock in the forenoon on the eleventh day of May 1973, the return day of this citation.

Witness, WILLIAM E. HAYS, Esquire, First Judge of said Court, this sixth day of April 1973.

JOHN V. HARVEY
Register
4.12-3.2

COMMONWEALTH OF MASSACHUSETTS

Middlesex, ss. PROBATE COURT

To all persons interested in the petition hereinafter described.

A petition has been presented to said Court by Daniel Earl Patrizzi, Junior, Mark Francis Patrizzi and Lisa Marie Patrizzi, minors, by Francine V. Whalen, their mother and next friend of Winchester in said County, praying that their names may be changed as follows:

Daniel Earl Patrizzi, Junior to Daniel Earl Whalen

Mark Francis Patrizzi to Mark Francis Whalen

Lisa Marie Patrizzi to Lisa Marie Whalen

If you desire to object thereto you or your attorney should file a written appearance in said Court at Cambridge before ten o'clock in the forenoon on the fourth day of May. 1973, the return day of this citation.

Witness, William E. Hays, Esquire, First Judge of said Court, this thirtieth day of March 1973.

John V. Harvey, Register.
4.12-3w

CONSOLIDATED REPORT OF CONDITION OF

Winchester Trust Company

OF WINCHESTER, MIDDLESEX, MASS. 01890

A member of the Federal Reserve System, at the close of business on March 28, 1973, published in accordance with a call made by the Federal Reserve Bank of this district pursuant to the provisions of the Federal Reserve Act.

ASSETS		
Cash and due from banks		$ 1,450,438.56
U.S. Treasury securities		1,447,178.34
Obligations of other U.S. Government agencies and corporations		None
Obligations of States and political subdivisions		2,774,772.47
Other securities (including $69,725. corporate stocks)		1,291,697.35
Other loans		7,421,472.21
Bank premises, furniture and fixtures, and other assets representing bank premises		270,622.02
Other assets		149,407.91
TOTAL ASSETS		14,805,588.86
LIABILITIES		
Demand deposits of individuals, partnerships, and corporations		5,921,066.23
Time and savings deposits of individuals, partnerships, and corporations		5,405,681.95
Deposits of United States Government		471,644.50
Deposits of States and political subdivisions		431,103.49
Certified and officers' checks, etc.		333,636.40
TOTAL DEPOSITS	$12,563,132.57	
(a) Total demand deposits	7,027,450.62	
(b) Total time and savings deposits	5,535,681.95	
Federal funds purchased and securities sold under agreements to repurchase		200,000.00
Other liabilities		250,102.32
TOTAL LIABILITIES		13,013,234.89
RESERVES ON LOANS AND SECURITIES		
Reserve for bad debt losses on loans (set up pursuant to IRS rulings)		120,028.28
TOTAL RESERVES ON LOANS AND SECURITIES		120,028.28
CAPITAL ACCOUNTS		
Equity capital, total		1,672,325.69
Common stock-total par value		500,000.00
(No. shares authorized - 50,000)		
(No. shares outstanding - 50,000)		
Surplus		1,000,000.00
Undivided profits		172,325.69
TOTAL CAPITAL ACCOUNTS		1,672,325.69
TOTAL LIABILITIES, RESERVES, AND CAPITAL ACCOUNTS		14,805,588.86
MEMORANDA		
Average of total deposits for the 15 calendar days ending with call date		12,558,061.00
Average of total loans for the 15 calendar days ending with call date		7,399,125.30

I, R. D. Ingersoll, Treasurer, of the above-named bank do hereby declare that this report of condition is true to the best of my knowledge and belief.

R. D. Ingersoll

We, the undersigned directors, attest the correctness of condition and declare that it has been examined by us and to the best of our knowledge and belief is true and correct.

John S. Morgan, Jr.
J. M. Olivier, Jr.
David A. Klein

REPORT OF AN AFFILIATE

OF A BANK WHICH IS A MEMBER OF THE FEDERAL RESERVE SYSTEM, PUBLISHED IN ACCORDANCE WITH THE PROVISIONS OF THE FEDERAL RESERVE ACT

Report as of March 28, 1973 of Baystate Computer Center, Inc., 295 Weston St., Waltham, Mass. 02154, which is affiliated with Winchester Trust Company, Winchester, Mass. 01890.

Kind of business of this affiliate:
Bank Service Corporation.

Manner in which above-named organization is affiliated with member bank, and degree of control:
Winchester Trust Company is affiliated with Baystate Corporation. Banks affiliated with Baystate Corporation own a total of 22,000 shares of the Capital Stock of Baystate Computer Center, Inc. representing 100 percent of the total shares outstanding.

Financial relations with bank:	
Stock of affiliated bank owned by the affiliate (par value)	None
Loans by the affiliate to affiliate bank	None
Stock of affiliate registered in name of affiliated bank or known to be owned by bank directly or indirectly (par value)	$10,000.00
Borrowings from affiliated bank, including acceptances executed by affiliated bank for account of affiliate and securities sold to affiliated bank under repurchase agreement.	17,000.00
Other obligations of the affiliate to, or known to be held by, affiliated bank	None

I, Robert F. Halloran, President of Baystate Computer Center, Inc., do solemnly swear that the above statement is true, to the best of my knowledge and belief.

Robert F. Halloran

Sworn to and subscribed before me this Fourth day of April, 1973.

Mary E. Frissora
Notary Public
My Commission Expires February 21, 1975
4.12-1W

REPORT OF AN AFFILIATE

OF A BANK WHICH IS A MEMBER OF THE FEDERAL RESERVE SYSTEM, PUBLISHED IN ACCORDANCE WITH THE PROVISIONS OF THE FEDERAL RESERVE ACT

Report as of March 28, 1973, of Yankee Capital Corporation, Boston, Mass. 02110, which is affiliated with Winchester Trust Company, Winchester, Mass. 01890.

Kind of business of this affiliate:
Small business investment corporation.

Manner in which above-named organization is affiliated with member bank, and degree of control:
Winchester Trust Company is affiliated with Baystate Corporation. Banks affiliated with Baystate Corporation own a total of 74,450 shares of the capital Stock of Yankee Capital Corporation, representing 100 percent of the total shares outstanding.

Financial relations with bank:	
Stock of affiliated bank owned by the affiliate (par value)	None
Loans by the affiliate to affiliate bank	None
Stock of affiliate registered in name of affiliated bank or known to be owned by bank directly or indirectly (par value)	$1,350.00
Borrowings from affiliated bank, including acceptances executed by affiliated bank for account of affiliate and securities sold to affiliated bank under repurchase agreement.	None
Other obligations of the affiliate to, or known to be held by, affiliated bank	None

I, Joseph T. Hayes, Treasuser of Yankee Capital Corporation, do solemnly swear that the above statement is true, to the best of my knowledge and belief.

Joseph T. Hayes

Sworn to and subscribed before me this 5th day of April, 1973

Rita Wilkinson
Notary Public
4.12-1W

Religious News

First Cong. To Celebrate Holy Week

The following schedule of holy week services will be observed at the First Congregational Church:

PALM SUNDAY, Apr 15
8 a.m.-Deacon's Breakfast; Dr. Almond, executive director, Mass. Bible Society, speaker.
10:45 a.m. - Festival Service. Rev. George W. Easton, preaching on the subject "A Christian Sense of Direction." Reception of new members. Coffee Hour in Chidley Hall to greet new members and welcome old.
8 p.m. - Organ and harpsichord recital.

HOLY TUESDAY, Apr 17
7:45 p.m. - Important Church Committee meeting

HOLY WEDNESDAY, Apr 18
9 a.m. - Forum breakfast concluding work project.
Noon - Last Lenten luncheon service. Dr. Clifford Meeden, speaking.

MAUNDY THURSDAY, Apr 19
7:30 p.m. - Moving traditional service of Holy Communion, followed by the Rite of Tenebrae (Darkness). Family service. Baby-sitting provided.

GOOD FRIDAY, Apr 20
Noon - Good Friday dramatic reading of the Gospel of Mark. An experience of the gospel that gives perspective on the events of Good Friday and Easter.

Boys' Towns Reception

Members in organizing the 28th annual reception to benefit the Boys' Towns of Italy to be held at the Sheraton-Boston on April 29 are Carmen Elio, dinner co-chairman; Ralph Tedeschi, honorary state chairman; Francis P. Luca, dinner-co-chairman, and Oliver Beaulieu, ticket chairman.

This year's guest of honor will be Earl L. Wallace, vice-president of Angelo's Markets, for 20 years a devoted fund raiser for the Boys' Towns of Italy.

Methodist Events Will Be Observed

The following schedule of events will be observed this coming wek at the Crawford Memorial United Methodist Church: Thursday - 7:30 p.m. Choir rehearsal.

Friday - 7 p.m. Pairs and Spares meet at church for pizza and then go bowling at Pleasure Lane, No. Reading. Make reservations with Pattymac Hewitt, 8 Thornberry rd.

Saturday - 10 a.m. - 2 p.m. MYF car wash at the church. Coffee and doughnuts will be available.

Palm Sunday - 10:45 a.m. Reception of new members. The pastor will be preaching on the topic, "The Danger in Safety." Palms will be distributed. The combined choirs will be presenting the anthem, "The First Palm Sunday" from "To Calvary" by Titcomb, with narration of the 21st Chapter of St. Matthew by the pastor. Coffee hour will follow the morning service.

Monday - 7:30 p.m. Council on Ministries meets at the church.

Tuesday 7 a.m. Men's Breakfast and discussion.

2 P.M. Fisherman's Player's will present "The Passion" at College Ave. U. M. Church, Somerville.

8 P.M. Fisherman's Players will present "The Passion"

Thursday - 7:30 p.m. Maundy Thursday Service of Holy Communion and Tenebrae.

St. Mary's Club Officers Elected

St. Mary's Church Mr. and Mrs. Club recently sponsored a progressive supper chaired by Mr. and Mrs. John Looney. Mr. and Mrs. Bill O'Connor organized the desserts at St. Mary's Hall.

President Dick Coakley announced next year's slate of officers as: Bob and Lillian Costello, president; Dick and Rosemary Sullivan, vice president; Brent and Maryann Outwater, treasurer; Dick and Loretta Pharo, recording secretary; and Dick and Kay Fennell, corresponding secretary.

Entertainment was a sing-along led by Mrs. Joseph Paulson at the piano.

Theatre Evening Planned By Women Of St. Eulalia's

The Womens' Guild of St. Eulalia's is planning a gala theater evening on April 24 at the Chateau De Ville in Saugus. The show is "Promises, Promises," the highly acclaimed musical with songs by Burt Bacharach.

Dinner and bus transportation are included in one complete admission price. Buses will be leaving the church grounds at 5:45 p.m. and returning to same. Seating for this evening is limited and reservations must be made before this Monday.

For further information contact Mrs. Lester Lamb at 18 Country Club dr. in Arlington and Mrs. John Vincent at 20 Berkshire dr.

Second Church To Mark Palm Sunday

Palm Sunday at the Second Congregational Church will be celebrated during the morning worship service this Sunday, marking the beginning of Holy Week.

On Monday Thursday evening, Apr. 19, the deacons and several lay readers will lead the congregation in celebrating the Office of Tenebrae, a special service of Holy Communion. This service of candles and scripture will be held in the sanctuary at 7:30 p.m.

New members will also be received at this time. Anyone wishing to join the church who has not contacted the Rev. Michael Strah should do so as soon as possible.

Adventist Youth

"I Beheld His Glory" will be featured at this Friday's youth meeting at7 p.m. in the New England Memorial Church of Seventhday Adventists, Stoneham. Dr. John Scharffenberg will be speaker at the Saturday morning worship services. Vesper service at 5:45 p.m. will center about the "New Jerusalem Singers."

Lesson-Sermon

"For the law of the Spirit of life in Christ Jesus hath made me free from the law of sin and death." (ROMANS 8:2)

The lesson-sermon for this Sunday at First Church of Christ, Scientist, Winchester includes the following which gives us a clue to attaining such freedom. Mary Baker Eddy writes in "Science and Health with Key to the Scriptures," "To hold yourself superior to sin, because God made you superior to it and governs man, is true wisdom. ...To hold yourself superior to sickness and death is equally....To fear them is impossible, when you fully apprehend God and know that they are no part of His creation."

Jaycee-ettes Review Projects

The March meeting of the Winchester Jaycee-ettes was held at the home of Mrs. Ronald Milauskas with Mrs. Benjamin Brunell presiding. During the business meeting reports were given on completed projects: March of Dimes captains, progressive supper, ABC House, Council on Aging survey interviews, and Fernald School dance.

Projects in progress were then discussed. The Babysitters' School is in its third week with 37 registrants. The Winchester Jaycees will again organize the Massachusetts Special Olympics in June and Mrs. John Malloy will be the Jaycee-ette chairman. She and her committee will aid the Jaycees in the many preparations for the events and in working on the days of the events.

In the area of new business the chapter plans to help at a nursing home and aid the Winchester Environmental Protection Association Clean-up, and a committee is planning for Healthy Baby Week.

Following the business meeting members and their guests enjoyed a wine-tasting party conducted by Mrs. Richard Sayre with a concentration on American wines.

ICC Plans Dance

On Saturday evening, April 14, the annual spring dance sponsored by the Immaculate Conception Ladies' Sodality, will be held in the newly renovated parish hall.

Dancing will be from 8 p.m. to midnight. Refreshments will be served. The public is invited to dance to the strains of the original Billy Radd's orchestra.

Chairlady for is Mrs. Fran Bockhoff.

Minstrel Show

"Here Comes the Showboat!" sponsored by the Immaculate Conception Youth Council, promises to be a rousing minstrel show.

The toe-tapping musical production will be ready to shove off June 17.

There are many sparkling musical revivals being planned.

Community Concerts Conducts Campaign

Four Winchester residents will serve in the coming membership campaign of the Stoneham Community Concert Association, which serves Melrose, Wakefield, Reading Woburn, Malden, Winchester and Stoneham.

Mr. and Mrs. Roland Nault of 203 Washington st. Mrs. Malvern Oliver of 2 Oxford st. and Mrs. George Pacetti of 37 Samoset rd. will represent Winchester in the association.

Community Concerts is organized on a cooperative basis to bring within the reach of local communities the finest in artists and musical attraction groups. Admission to concerts is by membership only. The local membership drive runs one week beginning April 23.

In addition to attendance at four concerts presented in Stoneham Junior High School Auditorium on Franklin street, members are entitled to attend concerts in nearby associations at no cost other than membership dues.

A telephone call to one of the above mentioned persons will bring answers to questions on joining Community Concerts for the 1973-74 season. Or stop by headquarters at the Stoneham Pharmacy, 409 Main street, during membership week, April 23-28 any time between 10 a.m. and 5 p.m.

PRESENTED PLAQUE by Winchester Hospital administrator Reese E. James is Richard W. Schmader in recognition of his service as member of the board of directors. Elected a director in 1966 and reelected in 1969, he was a member of the personnel and organization committee and was appointed building committee chairman in 1971.

Conference Recognizes Jane Owens

Jane Owens, sophomore at Winchester High School, daughter of Mr. and Mrs. William Owens of Squire rd., has been named fourth in a statewide recognition by the Southern New England Conference of Women's Society of the United Methodist Church. Jane was recognized for her Christian service to both her church and her community as an "outstanding young church woman."

Miss Owens is an honor student, a candy striper at the Winchester Hospital, a member of the Crawford Memorial United Methodist Church, a member of the senior choir, Senior High Fellowship, and has been active in the Red Cross life saving program over the past few years.

Church Women United of Massachusetts will honor the outstanding young women of many denominations at their annual assembly to be held on April 28 at the Fisk Memorial United Methodist Church in Natick. Miss Owens will participate with the third place winner in the gift bearing ceremonies.

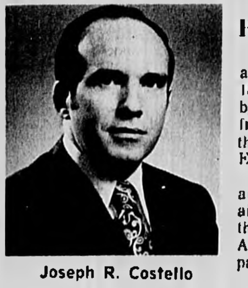

Joseph R. Costello

Joseph Costello Given New Post

The board of directors of Instrumentation Laboratory, Inc., has elected Joseph R. Costello vice president of Industrial relations.

Costello will be responsible for personnel activities in the company's domestic and Canadian offices and will act as personnel liaison between IL's foreign subsidiaries in England, Italy and Germany.

Costello joined IL as personnel director in 1972. Previously he was associated with Polaroid in Massachusetts and New Jersey. A graduate of Wagner College, Staten Island, he received a b.a. degree in business administration. He also holds a master's degree in public administration from City College, New York.

Mr. Costello, his wife and their eight children live at 9 Calumet st.

IL, founded in 1959, designs, manufactureres and sells biomedical and other scientific instrumentation. The company employs 1,200 persons and maintains facilities in Lexington and Watertown.; Milan, Italy; Manchester, England; Toronto, Canada and Bonn, West Germany.

Sturbridge Trip Planned In April By Doric Dames

The Doric Dames are making a trip to the Sturbridge Museum on Tuesday, April 24, to observe the guide program there, and to learn more about the ways of life in Massachusetts during the post-Revolutionary period. Founding-director Mrs. Francis C. Welch of Salem, who serves as chairman of the historical research committee, proposed the idea.

A bus has been chartered, leaving the Boston Common garage at 9:30 and stopping at Riverside. Luncheon will be at the museum. The group will return to Boston at 3:30.

Vice president Mrs. Edward F. Logan of Cohasset has sent a questionnaire to the Dames asking about their interests in further trips to historic points of interest. The two trips which the Dames have made to Washington for tours of the White House and the State Departments' functions rooms (both tours conducted by Clement Conger) have made the group conscious of the need to observe and learn from such experiences.

Among those making reservations is Mrs. Philip J. Woodward of Winchester.

Promoted By Airline

John F. Murphy, son of Mr. and Mrs. Edward J. Murphy of 18 Clark st., has been promoted by American Airlines to area freight sales manager covering the cities of Tucson, Ariz., and El Paso, Texas.

Murphy has been a freight account executive for the airline in the Chicago area for the past 12 years. He joined American in 1956 as a passenger representative.

Events Planned At First Baptist

The following schedule of events will be observed this coming week at the First Baptist Church:

Today

The Lorena George Circle will meet at 1 p.m. at the home of Hazel Swanson. Hostesses for the dessert and beverage will be Dorothy Baker, Edith Eaton and Lillian McCullough. Mrs. Ellen Carr will lead the devotions. After a business meeting there will be a silent auction. All members are reminded to bring a couple of items for this auction in order to make it "fun" and "profitable."

Friday

The Pairs and Spares Club are going on a "Mystery Ride" meeting in the church parking lot at 6 p.m. and leaving promptly at 6:15 p.m.

Sunday

The morning worship service will begin at 10:45 a.m. this morning. The Palm Sunday sermon is "Daring to Demonstrate."

Monday

The Board of Christian Education will meet at the church at 7:45 p.m.

Wednesday

Something very special for all the women of the church for tonight starting at 6:30 p.m. in the Social Hall of the church, the Women's Fellowship will hold their annual banquet and installation of officers followed by a kitchen shower. This is to be a home cooked dinner consisting of roast beef. The tickets for this event can be obtained from the church office or Circle Leaders.

TO THE BOARD OF APPEAL
WINCHESTER, MASSACHUSETTS
April 11, 1973

The undersigned requests the Board of Appeal to grant permission to use its land at 105 Johnson Road, containing about six (6) acres, for tennis courts for the use of its members and guests.

Winchester Swim Club, Inc.
by: Deane E. Estabrook,
President

TOWN OF WINCHESTER
BOARD OF APPEAL
April,11, 1973

Upon the foregoing application it is hereby ORDERED: That a public hearing be held thereon in the East Room of the Town Hall on Tuesday, May 8, 1973 at 7:30 o'clock in the evening, that notice thereof be given at the expense of the applicant by publishing a copy of said application together with this order in the Winchester Star, once in each of two (2) successive weeks the first publication to be not less than twenty-one (21) days before the day of the hearing, that notice thereof be given to the petitioner and to the owners of all property deemed by the board to be affected thereby including the abutters and the owners of land next adjoining the land of the abutters, notwithstanding that the abutting land or the next adjoining land is located in another city or town, as they appear on the most recent tax lists, and to the planning board of the city or town, and, if pertinent, of the adjoining city or town. A copy of such notice shall be posted in a conspicuous location upon the property to which said application relates

By the Board of Appeal
Frederick D. Herberich,
Chairman
Daniel T. Chane, Jr.
Herbert F. Ross

COMMONWEALTH OF MASSACHUSETTS
Middlesex, ss PROBATE COURT

To all persons interested in the estate of Austin E. Naurs late of Winchester in said County, deceased.

A petition has been presented to said Court for probate of a certain instrument purporting to be the last will of said deceased by Miriam O. Naury of Winchester in the County of Middlesex praying that she be appointed executrix thereof without giving a surety on her bond.

If you desire to object thereto you or your attorney should file a written appearance in said Court at Cambridge before ten o'clock in the forenoon on the first day of May 1973, the return day of this citation.

Witness, William E. Hays, Esquire, First Judge of said Court, this twenty-seventh day of March, 1973

John V. Harvey, Register
4-5-3W

WINNER — Second place winner in the Teen Apple Bake-off is Dee McKenna of Winchester with her favorite recipe for apple ginger dessert during the final bake-off at the Burlington Mall. The apple recipe contest, sponsored by the Massachusetts Department of Agriculture, is in conjunction with the Apple Festival which was held recently at the Mall.

Directory Of Churches And Temples Serving Town

SAINT MARY'S CHURCH
Rev. James A. Garrity, Pastor
Rectory: 158 Washington St. 729 0082
Convent: 160 Washington St. 729 0975

Daily Mass from Monday to Friday, 6:45 and 8 a.m.
Saturdays: 8, 9 a.m.
Saturdays: 5, 7:30 p.m.
Sunday Masses: 6:45, 7:45, 9, 10:15, 11:30 a.m.
Confessions on Saturdays, 4, to 5 p.m., 7 to 7:30 p.m.
First Friday Masses: 6:15, 8, 11 a.m., 5:30 p.m.

IMMACULATE CONCEPTION CHURCH
79 Sheridan cir.
Rev. Herbert K. A. Driscoll, Pastor

Weekday Mass: 7 a.m.
Saturday Evening Mass: 4:30 p.m.
Sunday Masses: 7:30, 9:30, 11:30 a.m.
Holy Day Masses: 6, 7, 9 a.m., 5:30 p.m.
First Friday Masses: 7 a.m., 5:30 p.m.
Confessions: 3:30 4:30 p.m.; 7:30 8:30 on Saturdays; 4 5:30, 7:30 8:30 on Eves of Holy Days and First Fridays.

NEW ENGLAND MEMORIAL CHURCH OF SEVENTH-DAY ADVENTISTS
5 Woodland Road
Stoneham
Phone: 662 7573
Arnold R. Swanson, Pastor

Saturday: Morning Worship, 8:20 a.m. and 11 a.m.
Vespers: 3:30 p.m.
Sabbath School 9:30 a.m.
Classes for all age groups
Tuesday: Midweek service, 7:30 p.m.

THE CRAWFORD MEMORIAL UNITED METHODIST CHURCH
Church Street at Dix Street Fork
The Rev. Dean E. Benedict, Pastor
Residence, 30 Dix St.
Church office 729 5056

Sunday:
9:30 a.m. Church school Nursery grade 6, Sr. High and adults. Choir rehearsal. Child care (infants).
10:45 a.m., Morning worship Child care crib room through age 4. Junior church, Junior choir rehearsal.
5 p.m., Junior High Sunday School followed by Youth Fellowship from 6-7 p.m. Youth are reminded to bring bag lunch to eat between SS and YF.
5 p.m., Senior High Fellowship.

TEMPLE JUDEA
188 Franklin St., Stoneham
Tel: 665 9825
Rabbi Howard Kummer, 449-2453

Sunday:
Grades 3, 4, 5, 6, 7-9 30, 11 30 a.m.
Kindergarten, 1,2, 11 a.m.-12:30 p.m.
Post Graduate, 11:30 a.m.-12:30 p.m.
Grades 2,4, 5 3-4:30 p.m.
Grades 3, 6, 7 4:30, 6 p.m.
Saturday Services, 10:30 a.m.-12 p.m.
Friday Evening Services, 8:15 p.m.

WINCHESTER UNITARIAN
(UNITARIAN UNIVERSALIST)
478 Main St.
Rev. Jack D. Zoerheide, S.T.B., Minister

Church Office: 729 0949
Hours 8:30 a.m.-4:30 p.m.
Monday-Friday
Sunday Church Service: 10 a.m.
Church School: 10 - 11:30 a.m.

PARISH OF THE EPIPHANY
70 Church St.
Rector, Rev. John J. Bishop
Asst. Rector, Rev. Jurgen W. Lilas

Sunday: Holy Communion, 8 a.m.
Family Eucharist Church School, 9 a.m., 1st, 3rd, 5th Sundays
Morning Prayer Church School (2nd, 4th, Sundays)
Holy Communion, 11 a.m. (1st Sundays)
Morning Prayer (Other Sundays)
Tuesday:
Holy Communion, 9:30 a.m.
Prayer Group, 10 a.m.

CHURCH OF THE OPEN BIBLE
(Non denominational)
Cor. Winn and Wyman Streets
Burlington
Rev. Carlton Helgerson, Pastor
Church Office 272 0090

Sunday:
9:30 a.m. Sunday School for all ages.
10:45 a.m. Morning Worship Service
5:30 p.m. Young People's Meeting
7 p.m. Evening Service

GRACE CHAPEL
Worthen Road, near Mass. Ave.
Lexington
Rev. Gordon MacDonald
Pastor

Sunday:
9:30 a.m. Sunday School for all ages.
10:45 a.m. Morning worship service
7 p.m. Evening Service
Wednesday
7:30 p.m. Hour of Strength

FIRST BAPTIST CHURCH
Corner of Mt. Vernon & Washington Sts.
Rev. Clifford C. Meeden, DD, Minister
Church Office: Tel. 729 2864
Hours 9 a.m.-1 p.m.

Sunday:
9:45 a.m. Church School for all ages
11 a.m. Church at Worship

FIRST CHURCH OF CHRIST SCIENTIST, WINCHESTER
114 Church Street

Sunday morning at 11
Church Service
Sunday School for Ages 2-19
Wednesday evenings at 8
Church Service, including spontaneous testimonies of healing by members of the congregation. Public is welcome.
Reading Room
4 Mt. Vernon St.
Open to the public daily, 9 to 5, Thursday from 9 to 9. Closed Sundays and holidays. Study room, sales room, lending library.

FIRST CONGREGATIONAL CHURCH
Pastor: Rev. Walter Bond Davis
Church Office Phone 729-9180
Office Hours Monday-Friday, 8:30 a.m. to 4:30 p.m.

Sunday
9:30 a.m. Adult Bible Class
10:45 a.m. Church School Classes, Nursery Grade 6
10:45 a.m. Morning Worship in the Sanctuary
6:45 p.m. Youth Choir Rehearsal
7:30 p.m. Junior High Fellowship
7:30 p.m. Nonagon Fellowship for Ninth Grade
Tuesday
9:30 a.m. Bible Class
10:00 a.m. Friendly Service Sewing
7:45 p.m. Committee Church Night (1st Tuesday), Church Committee (3rd Tuesday)
Thursday
7:30 p.m. Senior Choir Rehearsal
Saturday
9:10 a.m. Junior Choir Rehearsal
Ripley Memorial Chapel is open daily for meditation, 8:30 to 4:30 p.m.

SECOND CONGREGTIONAL CHURCH
Rev. Michael S. Strah, Minister
Tel: 729-1688

Sunday:
9:30 a.m. Church School
11 a.m. Worship
6:30 p.m. Youth Fellowship

LUTHERAN CHURCH OF THE REDEEMER

Family Worship Service, 8:45 & 11:15 a.m. Holy Communion First Sunday each month.
10 a.m. Sunday Church School for all ages. (Nursery provided all three hours)
Sunday:
8:45 & 11:15 a.m. Family Worship
10 a.m. Church School for all ages.

ST. EULALIA PARISH
50 Ridge Street
Rev. Msgr. Joseph W. Lyons, Pastor
Masses

Saturday, 4 p.m., organ, children's choir, congregational singing; 5 p.m., organ, congregational singing; 7 p.m., no music.
Sunday, 7 a.m., no music; 8:30 a.m. organ, congregational singing; 10 a.m., organ, adult choir, congregational singing, 11:30 a.m. guitar, congregational singing; 5 p.m., no music.
Daily mass, 7:30 and 9 a.m.
Folk mass: 7:30 p.m. Wednesdays, 11:30 a.m. Sundays
First Friday: 6:30 and 9 a.m., 7:30 p.m.

TEMPLE SHALOM
Worship services at 6:30 p.m. on Friday
and 9 a.m., 6:30 p.m. on Saturday
School for all ages 10 to 11 a.m.
475 Winthrop St., Medford
Office 396 3262
Rabbi Samuel Klein
Sabbath Evening Services, 8:15 Fridays
Liturgy chanted by Cantor Charles Lew

Shaheen's
FUN-O-RAMA PARK
of Salisbury Beach
Now OPEN SUNDAYS 1 pm
FREE ADMISSION
Over 40 Kinds of Family Fun!
Games ★ Thrill Rides
Exotic Foods ★ Snacks

VIANO'S ARLINGTON CINEMAS
CAPITOL mass ave & lake st 648 4340 : REGENT arlington center 643 1197
Now Thru Tues. Apr. 11-17 Winner 8 Academy Awards Liza Minnelli Best Actress CABARET 7-9:15 Sun. 4:45-7:00-9:15
Now Thru Tues. Apr. 11-17 DELIVERANCE 7-9 Burt Reynolds Jon Voight Sun. 5:00-7:00-9:00
Saturday Thru Tues. Matinees April 14-15-16-17
John Wayne - RIO LOBO
TARZAN'S DEADLY SILENCE
Capitol Sunday only Rio Lobo and Color Cartoons
Coming Next SHAMUS Burt Reynolds
Coming Next LADY SINGS THE BLUES
EVERY SUNDAY THRU THURSDAY ONLY $1.00
WIDE SEATING PARKING

Termites?
Call
WALTHAM CHEMICAL CO.
893-1810

Come on out for an introductory flight. Heck, it only costs $5.

When you're ready to learn to fly, come on out to your Cessna Pilot Center. Just $5 and the attached coupon gets you your first flight in the world's most popular trainer, the Cessna 150. So, tear out the coupon and call right now for information about learning to fly.
TEAR OUT THIS COUPON
Cessna PILOT CENTER Discover Flying
$5.00
This Cessna Pilot Center Coupon and $5 is all you need for your introductory flying lesson
Mike Goulian's
EXECUTIVE FLYERS AVIATION
Terminal Bldg., Hanscom Field, Bedford, Mass. 274-7227
or write for information

Roll up your sleeve to save a life...

E. M. Loew's Winchester Theatre
AIR CONDITIONING
729-2500 FREE PARKING
Ends Thursday!
"World's Greatest Athlete"
7 p.m. 9 p.m.
"Magic of Walt Disney World"
8:30 p.m.
Starts Friday, April 13
SHAMUS is a pro! He never misses!

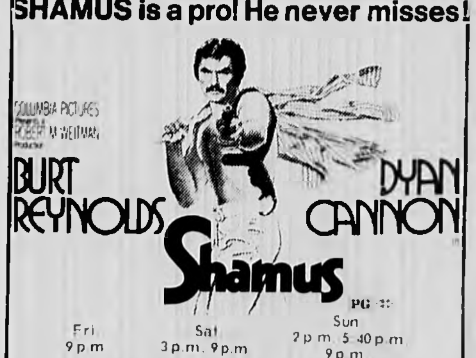

PG
Fri. 9 p.m. Sat. 3 p.m. 9 p.m. Sun. 2 p.m. 5:40 p.m. 9 p.m.
Mon. thru Thurs. (Vacation Week) 3 p.m. 9 p.m.
— PLUS —
julie christie alan bates
THE GO-BETWEEN
THIS YEAR'S GRAND PRIZE WINNER AT THE CANNES FILM FESTIVAL
GP
Fri. 7 p.m. Sat. 1 p.m. 7 p.m. Sun. 3:40 p.m. 7:15 p.m.
Mon. thru Thurs. (Vacation Week) 1 p.m. 7 p.m.

Inspection

Checking Marchesi oil truck for possible safety hazards is Joseph Wells from the state fire marshal's office. Chief I. Francis Amico (center) said unsafe trucks will come off road. Truck of Paul Marchesi (left) passed.

1973-1974 School Calendar

The following school calendar for 1973-1974 was approved by the Winchester School Committee

August 29-30, Wednesday, Thursday, orientation for new staff members.

September 4, Tuesday, workshop for the Staff.

September 5, Wednesday, SCHOOLS OPEN.

October 8, Monday, Columbus Day.

October 22, Monday, Veterans' Day.

November 21 (noon), 22, 23, Wednesday noon through Friday, Thanksgiving Recess.

December 21 (noon) through January 1, Friday noon through Tuesday, Christmas Vacation.

February 18 through 22, Monday through Friday, Winter Vacation.

April 12 through 19, Friday through Friday, Spring Vacation (Good Friday, April 12).

May 27, Monday, Memorial Day.

June 19 (noon), Wednesday noon, SCHOOLS CLOSE.

Note: This calendar provides for 183 instructional days.

Pack 512

At Cub Pack 512's annual Blue and Gold Banquet recently at the Unitarian Church, Winchester Police Officer John Guarente and his dog Satan demonstrated how a trained dog can be helpful in police work.

The following cubs received the wolf badge: Doug Stanton, Kevin McGrath, Robbie Stanton, Austin Smith. Gold Arrow points were awarded to Adrian Smith and Joseph Piantedosi. Denner award of Den 3 went to Joseph O'Connor and assistant denner Jonathan Spinney.

Pioneers Will Lunch April 25

The North Life Member Club of Telephone Pioneers held their executive board meeting in Winchester recently.

President Jerry McCarron opened the meeting. After comments from vice-president Kay Mullen, Billerica; Walter Crotty and Gertrude Walker, Winchester; Elizabeth Smith of Woburn read the secretary-treasurer's report.

McCarron outlined plans for coming events, including a spring luncheon to be held at the Towne Lyne House, Lynnfield, on April 25. Information on other activities will be forthcoming at that time.

Capping Rites

Marion Pope of 372 South Border st. was among freshmen students at Forsyth School for Dental Hygienists who participated in capping and pinning ceremonies recently at Northeastern University.

Richard Ockerbloom

Ockerbloom Elected To Professionals

Richard C. Ockerbloom of 40 Mayflower rd. has been elected to membership in Sales and Marketing Executives of Greater Boston, a professional association devoted to raising the standard of living through better selling and marketing practices.

Ockerblook is director of advertising sales for The Boston Globe. He received his bachelor of science in business administration from Northeastern University. He serves as a Winchester town meeting member, and supports the Winchester Little League.

He is a member of the International Newspaper Advertising Executives Association, is on the board of directors of Million Market Newspapers and on the board of the Advertising Club of Boston.

5 Recognized

Five Winchester students attending Boston State College have received recognition for academic achievement following the fall semester.

Mary Stewart of 40 Eaton st. was named to the president's list. Dean's list honors went to Robert Amoroso of 25 Taft dr., Joseph Colella of 25 Shephard ct., Thomas Kennedy II of 32 Oak st., and Gregory Rooney of 247 Highland ave.

Women Engineers Meet April 25th

Ann Blackham, realtor, lawyer and owner of Ann Blackham & Co., Winchester, is a panelist for the Boston Section of the Society of Women Engineers' special program at 7:30 p.m. April 25 at the MIT faculty club.

The future of women in technology will be discussed. Priscilla Collins of Winchester is a member of the planning committee.

Student Tutor

Michele Tuminelli of 295 Park ave, is one of 95 Westfield State College students participating in a tutoring service sponsored by the Westfield Area Child Guidance Association. Known as "Friends in Learning", the service provides a one-to-one relationship between each child and tutor.

Rummage Sale

Chidley Hall

First Congregational Church

Thurs. April 26 9 a.m.-5 p.m.
Friday April 27 9 a.m.-5 p.m.

D.C. Visitors

Four Winchester residents were recent visitors at the Washington office of Congressman Torbett Macdonald. They are:

Robert A. Cesari of 18 Norwood st., Lee R. Hillman of 8 Everett rd. and J. Paul and Scott Sanderson of 19 Pilgrim dr.

"Ver-r-ry Interest-ing!"

Paid Up Shares in Passbook Form

5½ % per annum paid quarterly

Term Deposit Certificates Available

1 Year Term $1,000 Minimum 5¾%

ALL DEPOSITS INSURED IN FULL

2 Year Term $1,000 Minimum 6%

— Highest Interest Allowed By Law —

WINCHESTER CO-OPERATIVE BANK 729-3620

6 FREE HAMS FOR EASTER

Register in any store listed below . . .

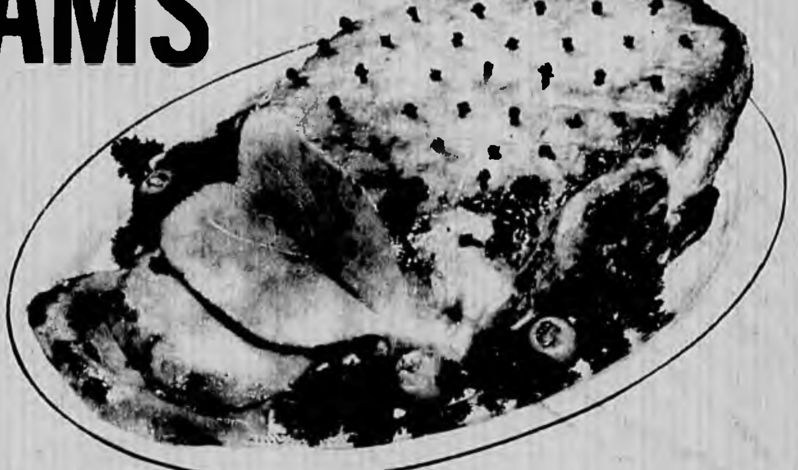

No Purchase Necessary

WIN YOUR EASTER HAM

EACH STORE LISTED BELOW WILL GIVE AWAY A FREE HAM

Right now your local stores are stocked with the best buys and the biggest selection ever. Don't leave everything until the last minute... you may be disappointed.

Visit your local merchant first...he will give you more service and satisfaction for each dollar you spend for Easter.

SHOP EARLY-YOU MAY WIN A HAM

Pick up your free entry coupon in one of the stores listed below or write your name and address on a piece of paper, mark it HAM CONTEST, and mail it to the store of your choice

All coupons must be received before 12 noon Thursday, April 19. Coupons may be deposited in the box provided at each store or returned by mail. (Facsimilies are acceptable).

A drawing will be held to determine the winner of the free ham in each store. There will be a free ham given away at each store listed below.

You need not be present at drawings to win. Each winner will be notified. Winners will also be announced in this newspaper.

Anyone over 16 years of age (except employees of participating stores and this newspaper) is eligible to participate. Only one ham may be won by a family. Decisions of the judges will be final.

Nothing to buy

PLEASANT ST. DODGE
Selling Servicing Chrysler Products in Middlesex County for over 40 years
1000 Pleasant St. Route 60 Belmont 484-5420

D'AGOSTINO'S DELICATESSEN
Open 7 Days A Week!
11 Waterfield Road 729-7984

RENTON'S MARKET
32 Church Street 729-4700

WINCHESTER HARDWARE
Wall paper ·Paint·Power Tools·Glass Installed
69 Swanton St. Winchester 729-3849

ANN MULLINS
Quality Apparel · Sensibly Priced·
844 Main Street 729-9783

JIM'S DONUT SHOP
Breakfasts · Lunches · Pastries
292 Washington Street 729-7844

HAM DRAWING in each store listed THURSDAY, APRIL 19 at 12 NOON

PUBLIC LIBRARY
WINCHESTER, MASS. 01890

THE WINCHESTER STAR

VOL. XCII, NO. 34 | 20 Pages 2 sections | Winchester, Mass., Thursday, April 19, 1973 | 20 cents

Is It All Just Spring Fever?

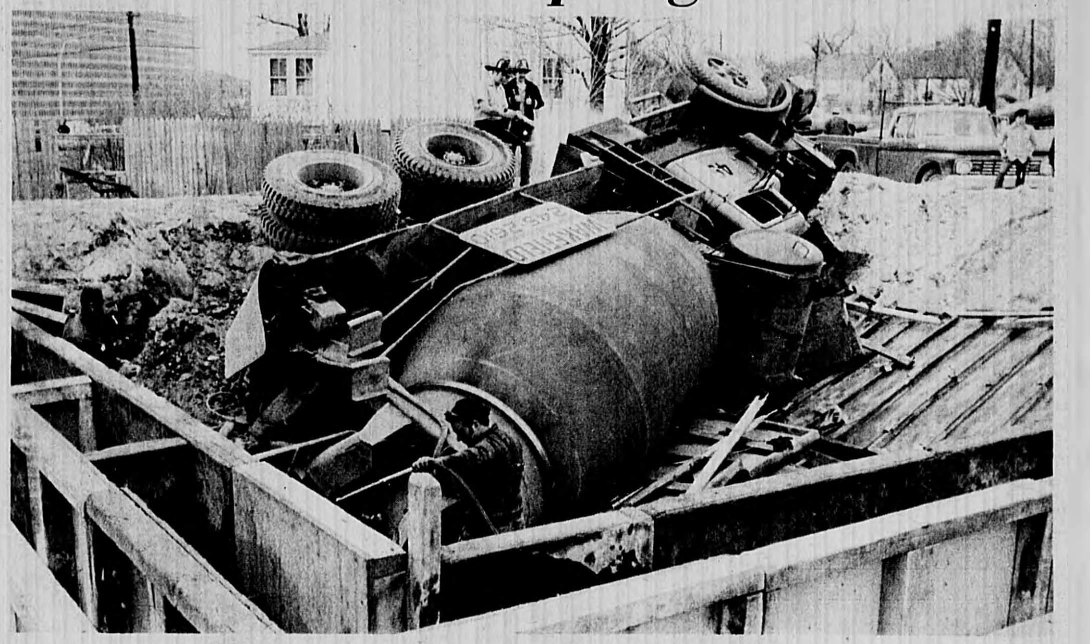

Over ...

Cement truck pouring cement for a foundation for a house Tuesday morning on White street (off Swanton street) turned over and fell into the excavation when embankment collapsed. (Photo by Eric Weiss)

A Week When Everything's Out Of Place

By Arthur MacDonnell

Maybe it was the soul disturbing warm veather, or coincidence (if there is such a hing) or just the editor's strange way of ooking at events.

But the last few days in Winchester seem o have turned up (turned over?) an odd number of reversals. For instance, there was he cement truck up on White street that urned over Tuesday. Property of Wakefield Ready-Mixed Concrete Co. (of Wakefield), he truck was pouring cement into a foundation of ahouse when the earth gave way and he truck yielded to the inevitable and tumbled into what eventually will be the house cellar.

The stunned driver crawled out with a bump on his head. Asked what had happened, he told The Star: "I don't know." Chances are he had an idea.

The there was Joseph Masterson, 36, of Boston, who fell off the roof of the Winchester Theater on Monday. He was routinely going about his job of repairing the roof when he umbled and landed two stories down — on his eet. He stretched out on the ground to catch his breath while the police came. He remains at Winchester Hospital in good condition.

Boston-bound rail commuters Tuesday and Wednesday morning came upon a very trange sight. There at the up-ramp at Winchester station were two persons sitting in n open-air livingroom, nodding to passersby, lternately reading the newspaper and hatting between themselves.

They sat on comfortable chairs between an nd table and a lamp. A huge Oriental rug ramed this anomalous tableau. Posters at heir feet proclaimed their intention: "Would ou litter your livingroom?"

... Down

Joseph Masterson repairing roof of Winchester Theater Monday fell off his ladder but landed on his feet. He is at Winchester Hospital. (Photo by Eric Weiss)

It was none other than the Winchester Environmental Protection Association in another of its attempts to spark citizen interest in doing something about the filth around us.

Lenore Frazier, co-chairman of WEPA, says she was originally a shy person but environmental deterioration has changed her. Karen Sullivan, her companion these two mornings, thinks it's a lot of fun. Besides, she feels she may do some good.

It has been a week of seeing people not being where you would expect them. The students weren't in school (vacation week), Board of Health director Michael Saraco missed the opening of trout season in many years because the opening was pushed ahead a week and he had already scheduled the dog rabies clinic, and the town meeting has been in recess.

It has been a great week. Let's have more like it.

Dollar Goes Down

No one denies the value of the dollar is going down, down, down.

Wednesday noon on Church street spectators got a visible demonstration of this financial fact of life.

A dollar bill was seen flying through the air. As it floated down a man called it to the attention of Officer Jaspar R. Asaro, whose official fiscal duties are normally confined to pennies and dimes. He's in charge of parking meters.

Asaro chased the dollar bill down the street and when it hit the ground stopped the traffic to retrieve it. He must have thought it was a $100 bill.

Anyway, it's now in the possession of The Star. Who does it belong to? The serial number begins G875063. The person who can give the correct final digits will get the bill.

... Out

Lenore Frazier and Karen Sullivan pass the time of day in their outside livingroom Tuesday at the entrance to Winchester Station. They are calling attention to the WEPA's anti-litter program. (Staff photo)

Comptroller Charges Illegal Action By Two Departments

"What is wrong?"

This question by the town comptroller, who oversees budgetary practices, echoed through town meeting Thursday as members attempted to grapple with charges of "alienation between town boards," illegal appropriations, fiscal irresponsibility and a call for the resignation of the selectmen chairman.

The immediate issue was whether the meeting should appropriate money to cover unpaid bills by two town departments - Water-Sewer and Highway. The meeting did vote this money to cover the overexpenditures by the departments.

The meeting also passed appropriations of $12,425 for lighting of the Packer tennis courts on Palmer street, $24,000 for lighting at Ginn Field; again tabled the school lunch budget; and gave the Cemetery Commission authority to repurchase unused lots.

The action on the overexpended accounts in Highway and Water-Sewer came after a verbal blast from Comptroller James J. Costello

Costello said he had received from Highway a purchase order for a hydraulic unit for only $12 less than the required $500 minimum. Anything over $500 needs a specific town meeting appropriation.

Moreover, he stated that he received a purchase order for one unit at $482, $12 less than the $500 minimum on capital equipment which requires a town meeting vote, simultaneously with three invoices for three units late in January of this year. There was no date and no vendor given on the Highway Department's order.

An expenditure of more funds than appropriated is a crime or statutory violation, he said. "The merits of the matter have never been discussed with the comptroller," he said. The Highway budget is controlled by the selectmen.

Paul F. Amico, chairman of the Board of Selectmen, said the funds request was due to the purchase of three hydraulic systems at $482 per unit during 1972, systems needed to operate three underbody scrapers approved for snow and ice at last year's town meeting. The scrapers proved to be "mere ornaments" without the power to move them. Therefore, the purchases were made by the Highway Department.

Since the hydraulic systems are capital equipment, Amico recommended that they be paid for from a carry over in the Snow and Ice budget.

TMMS were apparently impressed by the innocence of the vendor and by the town's "financial reputation." Facing a 4-5ths approval requirement, a vote of 136 yes and seven no was turned in despite the fact that Town Counsel Leonard J. Mullen Jr. advised TMMs that the vendor could not collect if the appropriation were defeated.

Costello arose to supplement Amico's comments because "his facts come from the source who is the cause of the problem." When TMM Clarence S. Borggaard suggested, "If there is no implication of bad faith, the town should own up to its responsibilities," Costello said he had made no such implication. There was, instead, a statutory violation, he said.

The Finance Committee stated that without condoning the situation, it urged favorable action on the request. Smith said that if the town meeting did not approve funds, the hydraulic units should be dismantled and a moral commitment to return the goods met.

Shortly before a call for a vote TMM William R. Zettler of Precinct 4 asked fellow members to "recognize gross stupidity" and "incompetence" and urged an early resignation by Amico. A chorus of "no's" and the moderator's out-of-order ruling killed the motion. The chairman's term of office with the Board of Selectmen, which has jurisdiction over the Highway and Snow and Ice budgets, expires at the end of town meeting.

The favorable vote followed.

According to Water and Sewer Board Chairman Ernest A. Phillips Jr., overexpenditures of $5,414 were incurred in automotive, water pipes and fittings and public safety line items. Blamed for the situation was an eight percent cut by the Finance Committee from its 1972 budget and unexpected project work arising during the River street paving and Cross street - USA rink construction.

Correspondence between the Water and Sewer Board and Finance Committee while expenses were mounting were explained by both parties, an interchange which Finance Committee Chairman Lawrence T. Smith admitted "maybe alientated" his group.

Phillip pointed out that his department had notified the Fir[illegible] body of an impending problem in Ma[illegible] ked for an earmark of funds in October and a funds transfer in November. Smith stated that his committee "did not get adequate information to make a transfer from the reserve fund," an account which it controls. "Improper procedures" in the conduct of the matter were also cited.

While noting that "the bills in and of themselves are not challenged," Smith said the Finance Committee would have to be "consistent" after not granting reserve funds, and so not support a favorable vote on the issue.

Selectmen Chairman Amico recommended the TMMS "uphold the town's financial reputation," agreeing that the expenses were valid and that the vendors were innocent bystanders and had delivered goods and services as contracted. He admitted that Water and Sewer was wrong in not requesting emergency funds from the Finance Committee.

Meanwhile, Precinct 3's TMM Borggaard wondered if TMMs had not originally been misled by the Finance Committee when it

(Meeting - Page 12)

St. Mary's Wins Fight, School Staff Recruited, Fall Registration Begins

St. Mary's School will remain open, according to an announcement made Sunday at the masses in the church.

"We're extremely delighted," said Richard Mueller of the parish council. "We feel St. Mary's has something to offer to Winchester. We've been successful."

The success the council chairman referred to is the effort to keep the school open and to keep it staffed with Catholic sisters.

Beginning next fall, the school will operate "under the auspices of an intercommunity group of sisters." The council has recruited sisters from different religious communities in the Greater Boston area.

The decision to remain open was made last week by Rev. James Garrity, St. Mary's pastor. Though Rev. Garrity is now receiving medical observation at St. Elizabeth's Hospital, a spokesman for the church said diocesan approval has been received.

St. Mary's is the third parochial school in the Archdiocese to receive approval to continue operating despite the withdrawal of the Sisters of St. Joseph from 24 schools.

The Sisters of St. Joseph announced in December its intention to withdraw from the schools by 1975 because of an inability to staff the institutions. St. Joseph's is the largest and oldest teaching order in the Archdiocese.

Unlike the other two schools that are remaining open — St. Paul's in Hingham and St. Ambrose in Dorchester — St. Mary's will not be staffed by lay personnel.

Registration for the fall is underway at St. Mary's. Mueller said the council is "hopeful we will have the same number of students as this year — 230." The school hopes to continue in operation "for many years," a spokesman said.

A parish survey indicated "overwhelming" support to keep the school open. The only other two religious schools in Winchester, Immaculate Conception and Marycliff Academy, closed in recent years.

Mueller said the principal of the re-staffed St. Mary's will be a sister.

The following is a statement on registration issued by the school:

"Registration for St. Mary's School will take place on Tuesday, April 24, from 9 to 11 a.m. in the school hall.

"To be eligible for grade one a child must be six years of age by Dec. 31, 1973. A certificate of vaccination and immunizations required by law must be brought at the time of registration.

"Baptismal records of children not baptized at St. Mary's should be brought at this time. St. Mary's School has open enrollment."

Long-Serving TMM Feels Manager Form Pointless

By Ann Landau

"I don't remember exactly when I was elected but I was attending in 1921 when the town meeting included everyone," recalls Jeremiah J. McCarron of 35 White st.

McCarron is familiar to followers of the town meeting as the gentleman who offers the motion to adjourn at the close of each session and usually right at 11 p.m.

"I was only turned down three times in 10 years," he told The Star. Asked how he came to have this function at town meeting he explained, "Oh, I just took it on. It seemed that people wanted to end at a reasonable hour because many of them had to go to work the next day.

"I just wish we could come up with a way to get things started on time."

McCarron was elected from Precinct 6 in 1929 when the present representative town meeting form was established. From his vantage point, speaking at town meeting ought not to be limited. However, he feels it is up to the moderator to keep the discussion in hand.

Delays in discussion he blames on people asking silly questions, "college educated people who ought to know better."

"Of course, if they don't do their homework, Arthur will do it for them," McCarron laughed as he referred to TMM Arthur J. Hewis Jr., Pct. 1.

Another problem is the lack of continuity on town committees caused by residents moving in and out of town. While he admitted that new residents do indeed seem to care about the town, "they are gone in four or five years."

McCarron also commented on the Winchester Finance Committee having a vote for each member of the committee. "In 25 percent of the towns I know of the finance committee has one vote. If the members have been elected on their own from their precincts then they have an individual vote." He felt this was significant because despite the best efforts the finance committee could not be geographically representative. Their votes could give added unelected weight to certain parts of town.

Preferring to be known as "Jerry" to his friends, McCarron related to The Star his long-standing interest in town affairs and that of his father before him after he came from Ireland and was employed in a local tannery.

McCarron himself worked in the tanneries as a youth and for the telephone company as a sales manager. Now retired, he has been president of the Telephone Pioneers Club for the past two years.

"When I first started out in telephone sales, that meant going door to door selling telephones to people. I figured if I made 35 calls I'd make a sale," he said. Asked what people's reaction was to door to door phone sales he answered, "Oh, most people wanted it but said they couldn't afford it." That was back in 1932.

In those days it cost $4 per month for a one-party line, $3.25 for two, and $2.75 for a four-party line. Later he had M.I.T., the State House, and Filene's as customers. Their phone bills were a little larger.

As for the town meeting over the years, he comments, "There's not enough joviality. Everyone is so serious."

His wife, Gertrude, added that there used to be a little more humor during the long budget sessions. She also said that she believed she and her husband were one of the first man and wife town meeting members. Although she is no longer a member herself she supports her husband's interest staunchly.

"Jerry is a very conscientious person. He'll say what he wants to say at the town meeting but of course he would not hurt anyone. His first interest is the town."

Other areas that concern McCarron are the use of outside experts and the sectionalism which affects discussion of town-wide issues.

"Of course my definition of an expert is an ordinary guy away from home," McCarron stated with a grin.

He feels that the sectional interests involved in any proposed new zoning by-law foreclose getting the two-thirds vote required for approval. For his own part, he opposes

(McCarron - Page 12)

75-Cent Capsules Could Be Fatal

A warning aginst the purchase or use of unprocessed phenobarbitol taken in a break earlier this month from the Lyne Laboratories in East Woburn has been issued by Winchester Chief of Police Edward F. Bowler.

The drug, a barbituate used as a sedative, but fatal if coupled with alcohol, has already led to nine cases of drug overdose in Woburn and Stoneham since this weekend. The victims thus far have been junior and senior high school students.

The break in which 40 pounds of the pink capsules were removed from the laboratories is being investigated by area police. Only two or three pounds have been recovered at this point. The capsules are reported to contain doses 10 times the amount given by prescription.

Of the two cases reported of overdose in Woburn and the seven in Stoneham, only one Stoneham girl is on the danger list. Local police are concerned about the proximity of the cases and urge youths to pass up the capsules which are said to be selling for 75 cents each.

Obituaries

James C. Breton

James C. Breton of Little Neck, Ipswich, formerly of Winchester, died on Saturday, Apr. 7, following a brief illness. He was 53.

Born in Quincy, Mr. Breton was graduated from Weymouth High School and Boston University. World War II veteran, he served with the Army Air Corps in North Africa.

Mr. Breton, formerly associated with Hewitt-Robins, was more recently affiliated with Jefferson Industrial and J & J Supply Company.

After living in Winchester and Yarmouth, Me., Mr. Breton settled in Ipswich in 1967. He was a member of the William Parkman Lodge of Winchester and served as a special officer with the Little Neck Association.

He leaves his wife, Mrs. Jane (Kimball) Breton; three daughters, Mrs. Jeffrey (Jane) Austin of Byfield, Mrs. Glenn (Joyce) Marston of North Haven, Conn., and Jean Breton of Ipswich; a brother, the Rev. Cecil Breton of Barrington, R.I.; and a granddaughter, Heater Austin.

Private funeral services were held Monday at the Whittier Funeral Home, Ipswich.

Mrs. J. Carlson

Mrs. James S. (A. Jean Feuless) Carlson of 7 Girard rd. and Long Beach, Rockport died unexpectedly on Friday, Apr. 13, in Winchester Hospital. She was 59.

Born in Michigan, Mrs. Carlson lived in the Medford-Malden area for some years before moving to this town. Her late husband was treasurer of Shamrock Fisheries in Boston.

Mrs. Carlson was a member of the West Medford Congregational Church and a life member of the Eastern Star in Malden.

She leaves two sons, James S. Carlson Jr. of Gloucester and Peter C.E. Carlson of Wilmington; seven grandchildren; and a nephew, Charles V. Feuless of Piscataway, N.J.

Funeral services were held Tuesday afternoon in the West Medford Congregational Church, West Medford with the Rev. Dr. Gordon H. Washburn officiating. Burial was in Mt. Pleasant Cemetery, Gloucester.

The Pike Funeral Home, Gloucester was in charge of arrangements.

Francis P. Deegan

Francis P. Deegan of Somerville, N.J., formerly of Winchester, died unexpectedly on Friday, Apr. 13, in Somersett Hospital, Somerville, N.J. He was 55.

Born in Somerville, Mass., March 2, 1918, he was educated in that town's schools and was graduated from Somerville High School. Mr. Deegan had resided in New Jersey for 10 years.

Flags in Winchester were lowered to half staff in honor of his service with the US Army during World War II. Retiring with the rank of staff sergeant, he was connected with company B-508 MPBN between 1943 and 1946.

An electrician, Mr. Deegan was associated with the public utilities company in Somerville, N.J., and was a member of Local 704, Electricians' Union in that town.

He leaves a brother, Charles F. Deegan of Fort Lauderdale, Fla.; a sister, Mrs. Rita A. Collins of Winchester; and several nieces and nephews.

A funeral Mass was held Tuesday morning in the Immaculate Conception Church with the Rev. Leonard Pelletier officiating. Burial was in Wildwood Cemetery.

The Lane Funeral Home, 760 Main st. was in charge of arrangements.

Robert Hutchins

Captain Robert Hutchins, US Marine Corps, of Wolfeboro, N.H., and Alexandria, Va., formerly of Winchester, died in a private airplane crash Friday night, Apr. 13, near Culpepper, Va.

Born in Providence, R.I., Capt. Hutchins was graduated from Winchester High School.

He was a pilot for more than 16 years and a former electronics specialist.

He leaves his wife, Mrs. Dorothy (McKinney) Hutchins; a son, Robert Hutchins; two daughters, Holly Hutchins and Brenda Hutchins; a brother, Stuart Hutchins of Los Angeles, Calif.; and his parents, Retired Marine Col. and Mrs. Lyford Hutchins of Arlington, Va.

Funeral services were held in Alexandria.

Thomas F. Mawn

Thomas F. Mawn of 32 Stevens st., a lifelong resident of Winchester, died unexpectedly by electric shock from a falling wire on Tuesday, Apr. 17, in Nashua, N.H. He was 32.

Born in Winchester, January 20, 1941, Mr. Mawn was educated in local schools and was graduated from Winchester High School.

Flags in this town were lowered to half staff in recognition of his service with the US Army. Mr. Mawn was operating engineer for the Concrete Pumping Service of North Reading.

A parishioner of St. Mary's Church, he was a member of the Winchester Lodge of Elks No. 1445 and the Winchester Knights of Columbus No. 210.

He leaves his wife, Mrs. Maureen A. (Smith) Mawn; a son, Thomas S. Mawn; a daughter, Jennifer Mawn, all at home; his parents, Mr. and Mrs. James F. (Anna Oliver) Mawn of Winchester; six brothers, James F. Mawn Jr. of Atlanta, Ga., Richard A. Mawn of Winchester, Kevin P. Mawn and Peter M. Mawn, both of North Reading, John A. Mawn of Woburn, and Joseph B. Mawn of North Hampton; and three sisters, Mrs. Patricia A. Brazee of Chelmsford, Mrs. M. Judith Murphy of Bulrington and Mrs. Marilyn L. Jeffrey of Acton.

A blessing will be given in St. Mary's Church this Friday at 10 a.m. A pro-burial Mass will be celebrated on Monday at 9 a.m. with the Rev. Bernard Hoy officiating. Burial will be in Wildwood Cemetery.

Memorial contributions may be made to the Winchester Scholarship Foundation, care of the Winchester Trust Company. The Lane Funeral Home, 760 Main st. is in charge of arrangements.

Advisory Group

Neil A. Gaeta, Northeastern radiological health laboratory, radiation safety and education, Department of Health, Education and Welfare, Winchester, and Ernest E. Siegfried of 80 Woods rd. are members of the Wentworth Institute Industrial Advisory Committee.

The committee is composed of representatives of industry, alumni, and faculty who will provide a continuous exchange of data concerning developments and trends in industry for correlation with the industrial and engineering technology curriculum, and acquaint industry with the educational objective, academic program and scope of technical institue training.

For Fire Safety Check Electricity

Don't wait for a shock or a flash of flame to inspect a home for electrical hazards--when these things happen, it could be too late for both a resident and his house. This is the warning from Fire Chief I. Francis Amico as he urges everyone in Winchester to include a check of the home electrical situation on the spring clean-up schedule.

According to the National Fire Protection Association, says the chief, electrical defects are the third most frequent cause of the fires which destroy or damage as estimated 50,000 homes in the United States each year.

Here are some important checkpoints listed by Amico:

1. Frayed insulation and loose connections on lamp, appliance and extension cords are danger signals. Repairing--like taping over frayed insulation, for example--is risky. Replace the cord and be safe. Check not only the cords that are in the open, but also those under sofas and behind beds and bureaus where a fault can go undetected.

2. Cords under rugs are fire-inviters. Traffic and vacuuming over the spot will wear and fray cord insulation to the breakdown point. Take immediate steps to correct this situation if it exists in your home. Find another and safer way to reach the outlet, or better still have a qualified electrician install a new outlet to serve this lamp or appliance.

3. Rigging extension cords over nails and hooks in the basement, attic or garage, or tacking them along baseboards anywhere in the house, is a hazardous practice. Also, any continuous use of extension cords is a poor and risky substitute for permanent wiring. The solution is to bring the electric service in the home up to the modern standards of the National Electrical Code.

4. For a final electrical safety job, check out the fuse box in the basement. Get rid of the burned-out fuses, and make sure only 15 amp. fuses are being used, except on special circuits designed for heavier loads.

Accepted

Lexine Longfellow Hoag, daughter of Mr. and Mrs. Roderick G. Hoag of Winchester, has been accepted for admission at Eckerd College in the fall of 1973. Miss Hoag is a student at Winchester High School.

Heart Fund Memorial Gifts Honor Residents

Twenty-seven late Winchester residents were honored with memorial gifts to the Heart Fund recently, according to Dr. Arthur A. Sasahara, who points to such memorials as "not only honoring the memory of a friend or loved one but helping the living by furthering the work of the Heart association.'

The gifts honor Mrs. Marcia Allen, Paul Armato, Howard Atwood, John Cafazzo, Theresa Caputo, Ralph Casey, Mrs. Grace C. Cutler, H. Linwood Doughty, Mrs. Ruth Fleshman, Robert H. Foley, Alice C. Gill, Louis Gordon, Paolo Graffeo, Thomas Green, Harry Hallet, Percy A. Hall, Gertrude S. Horne, Mrs. Gordo Horn, Mrs. Ellen Kennedy, Mrs. Mary C. Martel, Mrs. McCarthy, Walter E. McCulla, Roy Mellett, Salvatore Perma, Thomas H. Queen, John C. Stevenson and Alice Wilson.

Elementary Level Lunch Program

For a 4-week period, May 7-June 1

May 7-11

Monday
Sliced chicken sandwich, lettuce w-cranberry, fruit, milk

Tuesday
Peanut butter and jelly sandwich, tossed salad w-Italian dressing, fruit, milk

Wednesday
Ham sandwich, carrot and raisin salad, fruit, milk

Thursday
Luncheon loaf sandwich, celery sticks, fruit, milk

Friday
Tuna salad sandwich, tomato and cucumber salad, fruit, milk

May 14-18

Monday
Bologna and cheese sandwich, tossed salad w-French dressing, fruit, milk

Tuesday
Release day - no lunches

Wednesday
Chicken salad sandwich, celery sticks, fruit, milk

Thursday
Ham and cheese sandwich, carrot and pineapple salad, fruit, milk

Friday
Tuna salad sandwich, potato salad, fruit, milk

May 21-25

Monday
Pickle loaf sandwich, potato chips, fruit, milk

Tuesday
Peanut butter and jelly sandwich, carrot sticks, fruit, milk

Wednesday
Chopped ham and pickle sandwich, tossed salad w-French dressing, fruit, milk

Thursday
Bologna sandwich, potato salad, fruit, milk

Friday
Tuna salad sandwich, tomato and cucumber salad, fruit, milk

May 28-June 1

Monday
Memorial Day - No School

Tuesday
Peanut butter and jelly sandwich, tossed salad w-Italian dressing, fruit, milk

Wednesday
Ham sandwich, carrot and raisin salad, fruit, milk

Thursday
Luncheon loaf sandwich, celery sticks, fruit, milk

Friday
Tuna salad sandwich, tomato and cucumber salad, fruit, milk

Please note: A "treat" with each lunch. Menu subject to change.

Sales Confab

Al Longe and Richard C. Ockerbloom, both of Winchester are members of Sales and Marketing Executives of Greater Boston which is holding its 34th annual New England Sales and marketing management conference on April 27 at the Chateau de Ville, Framingham. Latest sales and marketing techniques will be highlighted at this one-day parley.

Secondary Level Lunch Program

Apr. 23-27
Box lunches available each day.

Monday
Chilled orange juice, spaghetti with meat sauce, fresh garden salad, French bread-butter, milk

Tuesday
Baked chicken, cranberry sauce, mashed potato-gravy, buttered peas, pan roll-butter, milk

Wednesday
Jr. High only - Chilled orange juice, broiled hamburg on roll, mustar-relish-catsup, French fries, milk

Thursday
Jr. High only - Home made soup, indiv. cold cut subs, pickle slices, sliced tomato, chilled fruit, milk

Friday
Chilled orange juice, steamed frankfort on roll, mustard-relish; or Baked haddock on Roll, cole slaw, milk

Please note: Menu subject to change.

Robert J. Costello Funeral Home
"Serving All Faiths"
177 Washington St.
Winchester
729-1730

Fenton H. Norris Richard F. Norris
NORRIS FUNERAL HOME
A Family Institution .....Dedicated to Personal Service and Thoughtful Care.....
Completely air Conditioned
Est 1877 by Kelley & Hawes
TELEPHONE 729-0035
ONE ELMWOOD AVE. WINCHESTER, MASS.
OPPOSITE FIRST CONGREGATIONAL CHURCH

Saving Bank Life Insurance is one of the best Life Insurance buys in America. And you get it here.
WINCHESTER SAVINGS BANK
Phone 729-2130
SBLI

Lane FUNERAL HOME
SERVING ALL FAITHS
729-2580
Air Conditioned • Parking Facilities
760 MAIN ST., WINCHESTER

H.P. SMITH Co.
ROCK OF AGES
Authorized Dealer for this Area
INCORPORATED Monuments
"Entrust your Memorial to 90 years of experience"
238 Main Street
Stoneham 438-2232

HALL RENTAL
At. C. C. Club, Raymond Place, Winchester. Prices reasonable, 729-9845 days. 729-6477 evenings.

FORESTER'S FLOWER SHOP
• CUT FLOWERS
• WEDDING FLOWERS
• FLORAL DESIGNS
729-1077 Eves 933-2965
18 THOMPSON STREET,
Charles W. Forester, Prop

There Is Only "One"
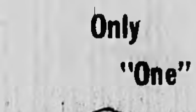
Welcome Wagon
CALL 729-4696
on the occasion of Arrival of Newcomers in WINCHESTER

EATING CHINESE FOOD WITH CHOPSTICKS TASTES BETTER!
FREE CHOPSTICKS WITH TAKE-OUT AND DINING ROOM ORDERS
FAST TAKE-OUT SERVICE
MINIMUM WAITING
LUNCHEON SPECIAL
HOURS:
Mon.-Thurs. 11:10 AM - 1:00 AM
Fri.-Sat. 11:10 AM - 2:00 AM
Sun. 12:10 PM - 1:00 AM
DRAGON VILLA
CHINESE RESTAURANT
275 MYSTIC AVE. — MEDFORD, 396-0720

HOMESTEAD SHOPS INC.
Custom Reupholstering Since 1918
OVER 50 YEARS SERVICE
To New England Homemakers
Beautiful Living Rooms Expertly Crafted by Homestead
Re-upholster Now FOR SPRING
Homestead will give your living room furniture new life, new charm, new beauty for Spring. Your furniture will be Restyled, Rebuilt, Reupholstered. And then the new fabric you select will be carefully cut and fitted to your set by our master craftsmen.
Slipcovers • Draperies
Carpeting • Re-upholstering
All Work By Experts In Our Own Modern Facilities In Winchester.

"ONE CALL DOES IT ALL"
Rugs • Draperies • Slipcovers
Call us for convenient appointment to have our representative come to your home with the full selection of fabric samples, for your furniture, rugs, draperies, or slip covers.
HOMESTEAD SHOPS INC.
CUSTOM REUPHOLSTERING SINCE 1918
20 River Street, Winchester
729-8060 Shopping At Home 438-2110
Our Switchboard Is Open 9 A.M. to 9 P.M.

Thrifty-New MAYTAG Highlander®
FABRIC-MATIC™ WASHER

a thrifty new, washer for ALL types of washable fabrics

the Maytag Highlander has cycles for permanent press, regular, delicates.
Never before has laundering been easier—every fabric is washed as it should be MAYTAG CLEAN!
a matching Maytag Halo-of-Heat® Dryer gives you a complete Fabric Care Center
SPECIAL 10 DAYS
$20 LESS
The new Maytag Highlander A107 all fabric washing ability with performance comparable to our previous Model A206, but at new low prices.
ASK ABOUT OUR EXTENDED WARRANTY EXCLUSIVE
Seeing is believing
NOW THRU APRIL 28th
FROM THE DEPENDABILITY PEOPLE
In 24 hours we can have this dependable Maytag working for you!
GRAY'S
HOME APPLIANCE CENTER
192 GREEN ST., FRANKLIN SQ. 665-2871 MELROSE
(Next to Hockeytown)
Open Monday thru Saturday 9 a.m. to 5 p.m.
Thursday and Friday Nites 'til 9 p.m.

Waiting

Dogs and their masters line up at the Board of Health office at Town Hall Saturday to receive rabies innoculation. The wait was 45 minutes. The dogs were well behaved. (Star staff photo)

WEPA Spring Offensive Aims: Litter, Seeding

The Winchester Environmental Protection Association has launched its spring offensive with an extensive, town-wide, education effort intended to reach every age group.

Throughout April a series of programs has been planned by WEPA co-chairmen Leonore Frazier and John Moore and their committee to point up protection and preservation to the environment. They expect to reach every age from kindergarten level to adults with programs and displays on recycling, anti-littering, and seeding and nurture of trees and plants.

The major part of the activity will take place in the elementary schools with the distribution of pamphlets, film showings and the planting of trees to educate school children on the care of their environment.

A monthly newsletter on recycling called "Bric-A-Brac," with "Bert the Bower Bird," written and edited by Phyllis Knopf, will be distributed regularly to all third and fourth graders.

In addition each classroom library will receive a "Litter Fact Booklet," and a "Solid Waste Fact Booklet." Each child will also receive and fill out a litter fact sheet called "This Is My Town, This Is How I Care For It."

All fifth graders in town will receive a booklet on "Trees" donated by Boston Edison. Sixth grade pupils will be given a publication on "Plants and Environment" in comic book form.

Films, slide talks and other educational entertainment to be presented at schools upon request include a puppet show for K - 3 on litter, recycling and arbor day. This will be shown by the Girl Scouts of Troop 468 working for the green thumb badge under the direction of Lucille Grassi.

The Arnold Arboretum has provided a color film for grades 4 - 6 and University of Massachusetts Field Service will present a slide talk entitled "Color It Green With Trees" for grades 3 - 6.

A film of local boy scouts cleaning up the Aberjona River this year is also available. The film shows some of the 33 truck-loads of debris, including mud-covered shopping carts and old tires fished from the river.

Almost all elementary school spring offensive programs include school yard cleanups by children. Also included will be the presentation of Austrian pine seedlings to all fourth graders to plant at their homes. The seedlings will be donated by the Winchester Home and Garden Club.

The culmination of the elementary school month-long program will be an Arbor Day program on April 27. Each school will plan its own observance. Some will plant trees donated by Mahoney's Rocky Ledge Farm. The entire school program is under the direction of Betsy Pickup.

Adult community participation in the spring offensive includes the donation of litter baskets by the Muraco School Parents' Association for their school grounds.

Parents' associations of the other schools have been asked to assess the need for baskets in school yards, and to contribute them if they can.

Other litter basket donations this spring have come from the Crawford Memorial United Methodist Church, the Baptist Church, the Winchester Garden Club and Star Stationery Shop.

Twenty-five merchants, not approached before, have each been asked to donate a basket this spring to add to the 30 baskets given by merchants, banks and churches last fall. Anyone wishing to donate money for litter baskets may contribute to the litter basket account at the Winchester Cooperative Bank.

The case against littering the environment will be emphasized to adults by rush-hour tableaus at both Winchester railroad stations. Mock living rooms will be set up at the foot of the ramps with signs asking commuters, "Would you litter your livingroom?"

All signs and art work will be created by the art department of the Winchester Schools under the direction of Thomas Tracy. General coordination of the station displays will be done by Ken Trevett.

Committee Offers Elementary Lunch Program Options

As Winchester school administrators grope their way toward the mandatory elementary cold lunch program, the present trial program is providing some experience. At a recent meeting of the Winchester School Committee some options regarding its operation were proposed.

The four options revolve around various combinations of session length, a half or one full hour, and the elimination or retention of a supervised recreation period. Each option allows a parent to have his child report home for lunch if desired. One plan, proposed by Committeeman Stephen R. Parkhurst, would make one-hour long sessions with recreation during the spring and fall and one-half hour without recreation during winter.

These options will be presented to the principals' association and their opinions submitted to committeemen at a future meeting. Superintendent of Schools William C. MacDonald said that two things were known, that the recreation session as it exists now would have to be revised, and that an option for parents who wished to have their children come home at noon should always be provided.

The reversing trend in the cold lunch program participation for the last period was noted. With an 80 percent return at that time, 55 percent have decided to go home. The committee congratulated itself on predicting this reversal.

Elementary school principals will be consulted for their ideas on student conferences at this level. Progress reports on pupils will be made at three to four week intervals. Specialists will sit in on conferences if needed, and team conferences will be held at parents' requests, even if an extra session is necessary. Better notification of parents is planned.

When committeeman Parkhurst suggested that a second conference in March for those other than pupils receiving remedial services may not be necessary, Noonan Principal Paula Y. Caffrey stated that it was very valuable. It is an opportunity, she said, for teachers to explain report cards which parents often misread.

Regarding traffic problems at Winchester High School, MacDonald reported that signs warning of the $50 fine had been erected at the semi-circular driveway and that a chain had been placed at one end of Nelson street. Rocks are still to be installed on either side of the chain in further efforts to prevent persons from driving up on the lawn and around this obstruction.

W. Howard Niblock, director of pupil services, received the committee's sanction to submit requests for learning disability and kindergarten screening grants.

The first grant is a renewal request for the learning disabilities class now at the Ambrose School. The refunding would be for an additional year and involve no school department money. If the grant is not extended, Niblock warned, the committee will have to find some means of funding the class itself.

The second grant, covering special education needs for pre-school children, would be an innovation to this system, but also an extension of the pre-school screening program already conducted by volunteers. The current program merely attempts to identify children with speech, hearing, vision or gross coordination defects. The grant, if approved, would establish a summer pilot program.

Each request is for $13,000. Progress reports are anticipated for May or June.

The School Committee has contacted some Winchester Hospital staffers of its interest in a medical advisory committee proposed by hospital personnel. The committee is visualized as an in-service first aid and health education body.

While some concern over legal liability was expressed and the schools' role in students' medical condition was expressed, Mrs Harriet H. Dieterich, who attended a proposal session with Mrs. Mary A. Mears, stated that it was only to be a no fee, advisory group The school medical officer, Dr. William D. Barone, and a representative from the Winchester Visiting Nurse Association were suggested for this committee.

Recommendation was also received from WHS Principal Vincent E. Larocco that the starting time for graduation exercises this June be moved up to 2 or 2:30 p.m. The purpose of this move would be to allow participants the opportunity of "beating" summer rains.

The earlier hour would allow seating arrangements to be relocated from an outdoor area to the gymnasium at the high school. Committeemen were assured that the sound and air circulation systems had been improved since last June's ceremonies when rain had necessitated moving indoors.

-NOTICE!-
The Winchester Shoe Hospital
535 Main Street
WILL OPEN FRIDAY & SATURDAY
(April 20 & 21)
9 a.m.-12 noon only
For those who wish to claim their shoes.

YOUR NEW 1973
SPRING & SUMMER EL-JAY CATALOG
has arrived!
If you haven't received one, stop in at EL-JAY today and get your copy. Shop & Save the El-Jay Way!
— Use Your MasterCharge —
Mon.-Wed.-Sat. 9:30-5:30
Tues.-Thurs.-Fri. 9:30-9:00
City Hall Mall, Medford Sq.
Ample Free Parking
395-4411 395-8250
EL-JAY
CATALOG SHOWROOM

We want you to come in
Gile's Liquor Market
PARTY AND COMMERCIAL ACCOUNTS CONSULTANTS
Bob Galvin
Tel. 488-4360
630 HIGH STREET
WEST MEDFORD, MASS.
(off the Mystic Lakes)
and see what we've done to keep you!

A FABULOUS DEAL...
1973 CATALINA 4 Dr. SEDAN
350 V-8 engine, power steering, power brakes, automatic transmission plus all factory equipment.

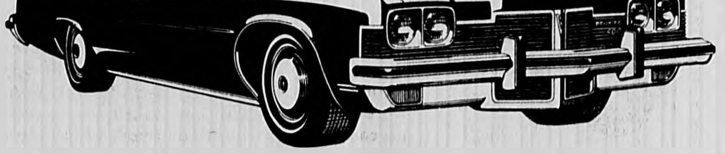

3199
A FANTASTIC GUARANTEE
When you buy your NEW CAR from CAMPBELL PONTIAC, you receive AT NO EXTRA CHARGE,
★ 50,000 MILE or 5 YEAR GUARANTEE
★ FREE Oil change every 3,000 miles or three months DURING ENTIRE GUARANTEE USING KENDALL OIL
This is the difference in buying your car at CAMPBELL PONTIAC!

Norm Campbell, Pres.
CAMPBELL PONTIAC
Routes 3 & 128 Cambridge St.
(Across from Mammoth Mart)
BURLINGTON 272-1800

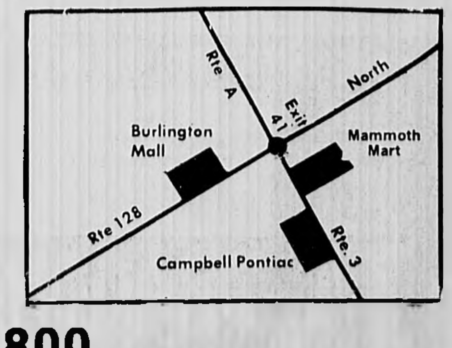

Termites?
Call
WALTHAM CHEMICAL CO.
893-1810

WANTED
USED
ORIENTAL RUGS
Your Oriental Rug May Be WORTH MONEY
Call (617) 729-5566

DISCOUNT OIL
17.9
Per Gallon
Save $8.00
on 200 Gallons
"Quality You Can Trust"
24 Hour Burner Service
Port Oil Corp.
926-3500
926-3097

Nothing says Easter like the Easter lily.
And we're the ones to see for these beautiful, traditional flowers. Because we care for them and decorate them ourselves. Professionally. Also ask us for help with colorful arrangements. Or boxes of fresh flowers. Or a corsage, the Easter flower that goes where she goes. But remember. Early ordering assures delivery. So stop by or call soon. Because Easter isn't Easter without Easter lilies.

Open 7 Days a Week 9 - 6 p.m.
Charge your purchase with MasterCharge
Mahoney's ROCKY LEDGE FARM & NURSERY
242 Cambridge St. (Route 3) Winchester Tel. 729-5900

The Winchester Star

Serving The Community For 90 Years

Winchester Voter

Changing The Center

(The "Winchester Voter" is a series written by the League of Women Voters to acquaint readers with town voting practices and issues.)

If you could wave a magic wand, how would you change Winchester Center? Would you want it to resemble Newbury street or perhaps the Burlington Mall? Would you consider a thematic idea such as colonial or Victorian? Or utilitarian?

Do you feel that a local governing body should have authority to regulate the appearance of buildings, additions and signs? Or do you opt for free form, unplanned development with no controls on visual effect?

Town meeting members will have an opportunity to examine these questions when Article 27 comes up for a vote. Presented by the Planning Board and approved by the Finance Committee, the article seeks "to establish a committee to review, study and make recommendations concerning the creation of a design and architectural review commission."

Such a study group would seek to find out what is needed in the center and whether such a commission would be a step forward in reversing the downward spiral of retail trade.

Mrs. Nancy Dressler, president of the Winchester Business Association, who has spearheaded attempts to revitalize the center, points to the attractive retail core located on the winding Aberjona and the Mill Pond mixed with attractive shopping streets and interesting and varied architecture. But many concerned people, despite the underlying design of classic suburban serenity, notice the litter, the vacancies, the unplanned sign designs and the hodge-podge visual image.

James Olivier, president of the Winchester Trust and former WBA president, told the Board of Selectmen last spring, "The basic interest of business people is to create more traffic, better accessibility and better facilities. There are retail dollars available. It is a question of attracting them. What does the town want this place to look like or be?"

That is what the proposed committee would study. Would an improved appearance attract more and diverse retail businesses to the center for a more varied merchandise offering? Would enforceable design controls have an effect over a period of time that would draw more shoppers to the center? Or will the major portion of Winchester's dollars be spent elsewhere?

Many civic and business groups have been making proposals for improving the center for several years. The ideas have ranged from the concept plan, the Oppenheimer Plan to visionary ideas (plexiglas domed shopping mall) and practical suggestions (litter clean up, improved parking).

The concern with appearance has been repeated along with suggestions for control or guidelines. In the concept plan proposed by consultants for the Planning Board in 1971, a voluntary center design committee is proposed. The Winchester Ad Hoc Committee, appointed by the selectmen, suggested last fall tighter architectural and sign design control.

The proposed design review committee if approved by town meeting would gather information and proposals, review model laws establishing such groups, and present their report to town meeting in the spring of 1974. Town meeting would decide by a two-thirds vote whether to accept a design commission.

Together with new zoning proposals to be offered to the town in the next few months, Winchester residents will be presented with opportunities to decide on future directions in growth, use and appearance of their community.

THE MIDDLESEX CANAL.

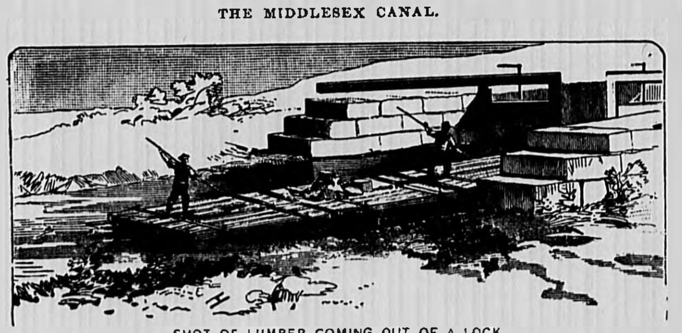

SHOT OF LUMBER COMING OUT OF A LOCK.

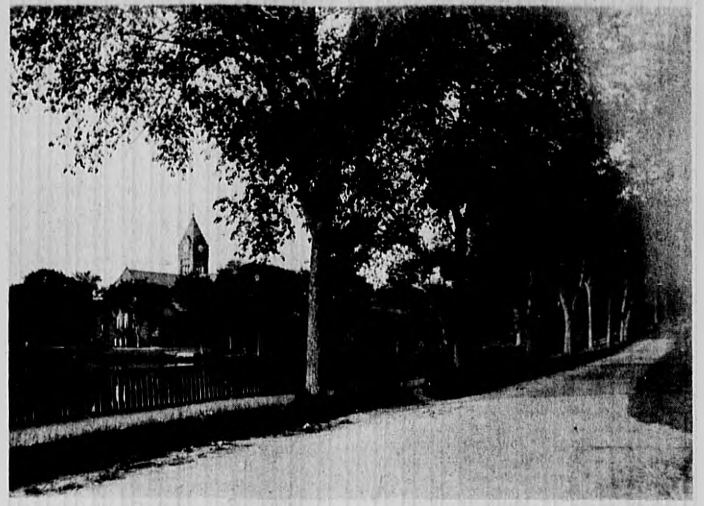

View of Town Hall from Walnut street (now the Mystic Valley Parkway) and Main street shows effects of the Dutch elm disease. Photo is believed to have been taken prior to 1920.
(Star photo)

Winchester's Past

Imagination More Essential Than Good Eyesight For Viewing Middlesex Canal

By Clarence Borggaard

Whoever aspires to glimpse the old Middlesex Canal as it winds northward through Winchester will find a lively imagination more essential than a pair of glasses, or even 20-20 vision.

Anyone who has lived in this town any length of time has driven over the old canal hundreds of times and has crossed it in one place or another a thousand times or more. Roughly, it cut the town in two, on a line running north and south. Nevertheless, I find there are many residents who don't know of its existence.

Some of the vestiges of its presence remain. By linking them one can still trace the canal's ancient course from Haymarket Square in Boston to the Merrimac River near the North Chelmsford-Lowell line.

But there are no boats in it, no ducks swimming, not even water as it crosses Winchester. We are 120 years too late for boats, ducks and water.

There are, instead, a stone boundary marker, a monumnet, a row of ancient trees—sometimes a double row of ancient trees, with a fence in the middle to mark the boundary of property that once abutted the canal. Now and then there is a banking of earth, a trench in back of a row of houses, a street in a certain location.

Driving south toward Medford on the "scenic route" to Boston, the so-called Mystic Valley Parkway is at the base of the point of land that juts out into the lake just beyond the bathing beach at Sandy Beach. The parkway at this point was laid out directly over the bed of the old canal.

Across the road, on the eastern side, between the railroad and the parkway, a banking of earth runs parallel as the parkway goes on toward Medford. The top of this banking seems to maintain a constant level as it goes along.

This banking was presumably the eastern side wall and tow-path of the old canal. The bottom of the canal, as well as the western side wall, have been covered up by the parkway itself.

At a point about 100 feet or so along the top of the banking toward Medford, it should be possible to locate a granite marker a foot square and four or five feet tall, sticking up among the shrubs and bushes. This marker bears on its western face the numeral "7," on its southern face the letter "M" and on its northern face "W."

This "W" was an afterthought of some kind. It appears that something had been carved into the stone before the "W" was cut and the stone mason rubbed it out with a few strokes of his chisel and then carved in the "W." This stone, incidentally, marks the boundary between Medford and Winchester. It probably was not there originally because it would have interfered with the tow ropes and there was no Winchester in those days. The town, known as "Black Horse Village," was part of Woburn. What does the "7" mean? The monument is nearer six, than seven, miles from Charlestown.

At Sandy Beach, on the left of the parkway heading toward Winchester, a sort of paved road leads in behind the bath-house and beach. A large granite boulder with a large lettered bronze plaque was erected to mark the site of the old canal and bears the legend, "Site of the Middlesex Canal - which was constructed from Lowell to Charlestown in the years between 1795 and 1803 and was discontinued in 1851. After crossing Aberjona Creek it ran along the east side of Mystic Pond where its bed and banks have been covered since 1897 by the road of the Mystic Valley Parkway."

Beyond this tablet along the roadway the contours and outlines of the old canal are apparent. The paved road runs between gravel bankings until the walls and road are cut off by the channel of the present upper Mystic Lake.

These bankings are all that is left of the old retaining walls and tow paths of the canal.

The parking area was not always there, nor was the playground either. For that matter neither was the little pond visible to those passing on canal boats. In fact, not even the larger Upper Mystic Lake was in existence at the time of the canal. It was not until the City of Boston, in 1863, erected a dam at the site of the present Medford Boat Club for use as a reservoir that the present lake came into existence. The "lake" was a puddle near where the dam now stands.

The area occupied by the small pond, the playground and the parking lot was then a shallow swampy flooded area dredged out in the thirties in order to deepen the pond, and use the dredge material to make land. All of it was once a meadow belonging to the early Symmes estate and used by the Symmes' for hay and pasture for over 200 years.

What happened to the canal when it got to the Aberjona River back there among the trees? Did it just come to an end, there where the river bed cut off the paved road? It was at this point that a sluiceway of stout planks was thrust across the river, at a height of eight or ten feet above the water. The canal, water, boats, horses and passengers were thus carried above the river on what was thereafter known as the "aqueduct."

For many, many years it was a favorite swimming place for Winchester small fry. They used the old granite pillars that once carried planks across the river, long since fallen down from the pressure of ice floes. On the opposite bank of the river at this point one of the old retaining walls and maybe the town path itself is still standing.

Conclusion next week.

THE MIDDLESEX CANAL.

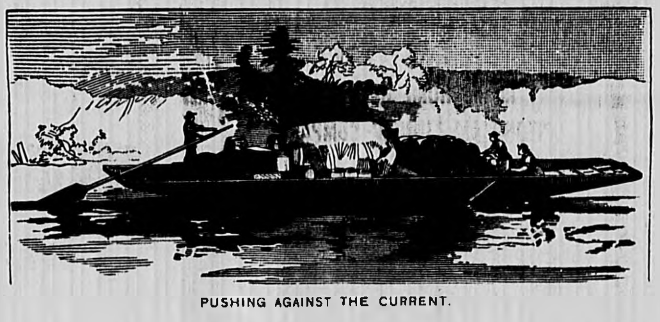

PUSHING AGAINST THE CURRENT.

Letter From The Editor

Town Buzzes Over Costello's Charges, Stories Of Winchester Theater Sale

Town comptroller Jim Costello's remarks of irregularities in the way the Highway Department has purchased new equipment took last week's session of town meeting by surprise.

Waving copies of purchase orders he says were improperly approved, Costello said the orders for three new pieces of equipment were illegally approved and erroneously filed in the budget under "other expenses."

He said equipment is not expenses and money for equipment must be separately appropriated. In addition, the orders, he said, lacked the required dates and vendors' names.

The Board of Selectmen control the Highway budget, but not the Water and Sewer Budget, also hit by Costello for similar sloppy bookkeeping procedures.

Town meeting members and others around town in the last week or so have been buzzing over Costello's accusations. Overheard in the supermarket: "If The Boston Globe spotlight team couldn't find anything in Winchester to investigate last summer, they can now."

There has been no suggestion that public funds have found their way into private hands. Rather, that the town boards concerned have been careless about observing the law in the way they have purchased equipment.

Costello has been frequently complimented for his scrupulous attention to detail. Selectman Chairman Paul F. Amico, in fact, has been one of those complimenting Costello. Now Amico has been the target of an indirect attack by Costello.

For the last week or so The Star has been trying to run down rumors that the Winchester Theater is under an option to sell to a Brookline developer.

Several telephone calls to E. M. Loew, who runs the movie house, have been deadends. Even the manager, Dick Drowhan, says he doesn't know what the story is. He said he has heard the same rumors but no one has told him anything.

Selectman William G. Chapman Jr., the board's resident architect, received a copy of Winchester Hospital's special plan for its planned expansion. But neither he nor the hospital will provide The Star with a copy, explaining that release of the plan would be premature since it's only an architect's idea and is far from final.

The selectmen haven't been asked to act on any plan from the hospital yet. In fact, according to a hospital spokesman, the hospital's board of directors hasn't yet approved the architect's study.

So what's everyone afraid of? Do they think perusal by the public is going to hinder their plans? Of course they do. Because the public is particularly interested to know how many new beds the hospital is going to try and get. Publicly the hospital has repeatedly said it wants no new beds.

But according to official statements it gave the state, the hospital has revealed it wants more, maybe as many as 45. (It now has 200.) It's going to have a fight on its hands from the state, which must approve most hospital expansion. There is an excess of beds in the Boston area, resulting in higher medical costs.

It's going to have quite a fight on its hands here in town, too. A number of its neighbors are incensed over the hospital's policy of acquiring houses, particularly the manner in which it has approached potential sellers.

The Star has talked to a few of them and the words intimidation and blockbusting entered the conversations. Naturally the hospital has no power of eminent domain, but one property owner said, "They gave the impression they were going to take the property by eminent domain."

Of more immediate concern will be the town meeting's action on 22 Highland ave., a house controlled by the Board of Selectmen. The selectmen feel its demolition will help solve some of the hospital's nagging parking problems. There's no doubt it would go a long way toward getting parked cars off Highland avenue while the hospital constructs a garage on its own property. The land would revert to the town once the garage is completed. Of course in the meantime, the house will have been demolished.

Patriots' Day passed quietly in Winchester without any official or other observance of the day. One wonders why there is no celebration of any kind in town. Perhaps because Winchester wasn't a town during the Revolution and thus has carried no traditional observance down through the years.

Town meeting last Thursday approved $12,500 for night lights at the Palmer street tennis courts. The money is to be raised by taxation, as is the money to pay for $24,000 in lights for Ginn Field for baseball and softball.

Both of the lights appropriations were recommended approved by the Finance Committee. Yet $41,000 for air conditioning for the library was voted down by the meeting. That received unfavorable recommendation from the Finance Committee.

Yet air conditioning would have likely come from the stabilization fund, meaning it wouldn't affect this year's tax rate. Makes a person wonder how many members of Finance are tennis players.

ERRATA: Last week's Star carried a picture announcing the EnKa Sunshine annual plant sale. The girl scouts who made the EnKa posters were from Tropp 514, not as reported.

Another picture announced that John Heffernan won the Black Memorial Trophy for being the most valuable player on the Winchester High School basketball team. Only one previous winner was listed, Tom Workman. Winners previous to him were Bob Hicks, Bob Bigelow and Tim Fahey.

The Park Commission last week was preparing its list of possible student summer help. It will be well worth watching this year to see how many sons and daughters of town committee members make it on the payroll.

Arthur MacDonnell

Hear Ye!

The following list of meetings of official town boards and committees is taken from the Town Hall bulletin board. All meetings are open to the public.

Tonight

Finance Committee, new high school, 7 p.m.

Permanent Building Committee for the renovation of the old high school, Sanborn House, 7:30 p.m.

Monday, April 23

Board of Appeals, Town Hall, 7:30 p.m.

Town Meeting, new high school, 7:45 p.m. Public welcome.

Tuesday, April 24

School Committee, Sanborn House, 7:30 p.m.

Wednesday, April 25

Winchester Republican Town Committee, Town Hall, 8 p.m.

Item: Planning Board meeting date not yet set.

For Parking?

This house at 22 Highland avenue across and down the hill from Winchester Hospital will be considered by town meeting as a site for temporary hospital parking.
(Staff photo)

THE WINCHESTER STAR
Serving the Town for 90 Years

C. PETER JORGENSEN, Publisher
JASON W. DADE, Assistant Publisher and Controller
ARTHUR MacDONNELL, Managing Editor
PAULINE DISHMON, Assistant Editor
JAMES E. CONNELL, JR., Advertising Manager
VIDIAN L. ROE III, Advertising Director
NORMAN R. WILSON, Production Manager
ERIC WEISS, Staff Photographer

National Editorial Foundation — National Blue Ribbon Newspaper 1972 1973

MEMBER OF THE
SUBURBAN NEWSPAPERS OF AMERICA
NEW ENGLAND PRESS ASSOCIATION
MASSACHUSETTS PRESS ASSOCIATION
NATIONAL NEWSPAPER ASSOCIATION
Sustaining Member

Honored for General Excellence and Scholarship in Editorials by the Nieman Fellows of Harvard University and the New England Weekly Press Association, and the winner of the Herrick Editorial Award in the 1963 National Newspaper Contest of the National Editorial Association

THE WINCHESTER STAR
Published every Thursday by the Winchester Star, Inc.
Star Building
3 Church Street Winchester, Mass. 01890
Telephone 729 8100

Second Class Postage Paid at Winchester, Massachusetts
Subscriptions left at your residence
One Year: $7.00 in advance
Single Copies: Twenty Cents

Member SUBURBAN NEWSPAPERS OF AMERICA

The Winchester Star assumes no financial responsibility for typographic errors in advertisements or copy but will publish without charge a correction in the next issue or republish any portion of an advertisement or article that is incorrect.

Letters To The Editor

WBA Clarifies Stand On Zoning

EDITOR OF THE STAR:

Contrary to the headline given our letter in last week's paper, the Winchester Business Association is not taking any stand on the zoning issue involved in the move of Bonnell Ford. Our organization consiers it prudent not to support one area over another in a controversy of this nature; our sole concern in the matter of rezoning is the central business district, where we consider it mandatory.

The resolution passed by the WBA directors and stated in last week's paper was clearly meant to point out the tragedy of losing yet another business established in the community .over a long period of time. If Winchester continues to ignore its own, the closing of stores and businesses will continue to drain off the tax dollars as well as its disastrous effects on the aesthetics of the town.

Nancy W. Dressler
For WBA

In Memoriam

EDITOR OF THE STAR:

In the death of John Flaherty of Creeley Village, Lexington, last Thursday, we lost a sincere and dear friend.

Born and raised in Winchester, John had quite a record in World War I which included being gassed in the battle of Chateau Thierry and the Silver Star for bravery.

On this beautiful Patriots' Day morning, as we watched the British march on to the Battle Green to the roll of muffled drums, we thought of John Flaherty, now a silent hero in Westview Cemetery, at peace with God, his country and his fellow man.

Jim Corrigan
Lexington

Scouts Congratulated

EDITOR OF THE STAR:

The Board of Park Commissioners would like to congratulate the Boy Scouts of Winchester and Woburn and their leaders, who participated in the Aberjona River clean-up campaign on Saturday, March 31, 1973.

We wish to extend our sincere thanks and appreciation to all these men and boys for their excellent cooperation and assistance in this annual river clean-up project.

About Letters...

This page is a forum for readers of The Star to express themselves. Readers who wish to make a point on any subject may write a letter to the editor of The Star, 3 Church st.

Letters should be typed and double spaced. Please type on one side of the paper only. Letters must be signed and include the writer's address.

Letters should be as short as possible. If they exceed 250 words in length they will be condensed by the editor.

Copy Deadline

Deadline for news copy in The Winchester Star is 5 p.m. on the Monday preceding publication.

News copy includes letters to the editor, reports on sports, churches, clubs and organizations and other similar stories.

Eskers

EDITOR OF THE STAR:

I haven't driven down the old Providence road, route 1A, through Norwood since the new by-pass route 1 was built. I assume, however, that the huge esker beside Purgatory Brook, (a narrow ridge or mound of gravelly and sandy drift deposited by a subglacial stream), at the eastern edge of prehistoric Lake Crosby which was cut by route 1A just before you got into Norwood, has long since been carted away by Mr. O'Toole and his "Glacial Sand and Gravel Company." They were hard at work in those days on the southern end of it; while the part still untouched, on the right hand or northern side of the highway, showed the largest and most perfect esker profile I have ever seen.

Another classic example of a large esker was on the Richard Bates Farm in Carlisle. From what I hear, this one too, has been carted away for fill. With the bull-dozers hard at work everywhere and the demand for fill growing ever more urgent, it will not be long before all such reminders of the glacial age will have disappeared from the local landscape. Airports, parking lots, highways -- all are insatiable in their demand for gravel.

For those kids who may be studying geology (or land forms, or whatever name it may go by nowadays) it may be of interest that I saw yesterday what appeared to be a very large and long esker, running for miles along the side of the road and hardly a stone's throw from the pavement.

I drove to Worcester by a different route this time, to check time and distance against 20,9, and 90, and to make comparisons for ease of driving, traffic flow, etc. Some times "the longest way round is the shortest way home."

I went up route 2 to its junction with 495 near Littleton, then went west on route 495 to 290, and so to Worcester. Not far from this intersection with route 2 I became aware of the presence of a large esker running along parallel with the road. I think it lay in the Nashua riverbed and pretty much along the boundary line between Boxboro and Harvard.

It followed route 495, or more properly route 495 followed it, for what seemed to be several miles and never more than a few feet off to the right from the highway fence. It had been cut several times, here and there -- perhaps by running streams or brooks, or maybe by roads, or by people seeking fill, but it always seemed to start up again in the same direction, on the western side of the road, the right hand side going toward Worcester.

In one place, I am sure, the divided highway was so laid out by its builders that part of the esker's length became the dividing line between the north and south bound lanes. At least, the ridge there between the lanes has fairly large trees sticking up out of it, like the quills out of a porcupine. I doubt if trees of such size could have grown in the short time since 495 was built.

I think that any kid, young or old, who has never seen an esker might profit by taking a look at this one before it, too, shall have gone the way of progress.

Sincerely,
Clarence S. Borggaard
22 Franklin rd.

Wedge Abutters To Clean Pond

Abutters to Wedge Pond have planned two get-togethers on cleaning up the pond.

The first is Wednesday, April 25, at 7:30 p.m. at the home of Dick and Susan Guild.

The second is Saturday, May 5, the clean-up day, beginning at 9 a.m. A picnic will be at 4:40.

BOOK REVIEW

by Harriette S. Graves
Winchester Public Library

Relax. Sit back. You're taking a trip through creativity. It's blooming with everything from scrap and junk to recycling products. So clear your inner eye and create your own impressions. Individual creativity is the thing!

No more carbon copies with your art and craft projects. It's all your own adventure, expession and technique. Totally involve yourself and open your inner eye to make new discoveries with the fascinating experiences that are abound in the unique medias of this mod, mod world.

Turn on your imagination and let some of the following be your guide - They will stimulate your curiosity with a new learning experience and a new level of awareness.

Balsa Wood Crafts - illustrated by Peter Weiss. Many directions for a host of projects - used for model airplanes and many other objects.

Bread Dough Craft Book - by Elyse Sommer. Dozen of ideas that used to be made of clay - So who needs clay! Bread bits mixed with glue to shape flowers, jewelry. All dries to a hard finish.

Holiday Gifts, Favors - Decoration - by Helen Rony Sattler. Any holiday or season crafts - You name it!

Bead Craft - by Natalie Donna. Presto - glamorous gifts from scrap items - perfect hobby for any age. Create your own indoor garden with bead flowers - it never needs watering.

Adventures with a cardboard tube - by Harry Milgroom. With an ordinary cardboard tube young readers can make discoveries of their own.

Sockcraft - by Helen R. Sattler. Great ideas for making toys - stuffed animals, gifts and decorations. Very explicit directions - as well as useful techniques and materials used - so don't discard your old socks - there are 47 ways to use them - useful to scouts, club groups and anyone making items for gifts and possibly for sale.

Fun with felt - by Jutta Lammer. She provides clear and simple instructions with many illustrations - some in color for a variety of decorative and useful articles - wall hangings, table mats, pillows and so much more.

Embroidery for children - by Ann-Mari Kornerup. The ideas and techniques are very clearly explained and illustrations are mostly of children's works. A most enjoyable creative activity for any age.

Complete guide to creative art for young people and Creative paper crafts in color - both by Chester Jay Alkema. Many inspiring ideas with colored illustrations by children of all ages. Excellent instructions for many media in creative art.

AS THE SUN COLORS FLOWERS
SO DOES ART COLOR LIFE
Sir John Lubbock

Postal Week Set

Postmaster Charles Hill announces plans today for "Postal Week" to be celebrated in Winchester April 29 through May 5. The post office lobby will be decorated with posters and streamers to provide a festive and hospitable background

As part of the observance, the Winchester Ma Post Office will join the nation's 31,000 other post offices in issuing 10 special stamps honoring postal employees on sale April 30. The Winchester Ma Post Office will observe "Postal People Day" April 30 with "first-day-of-issue" of the ten unusual new 8¢ U.S. postage stamps honoring postal employees. Souvenier envelopes will be available in a limited quantity on a first come basis.

Mrs. Doyle Has Female Lead In Arlington Show

"Melodies & Remedies," an original production written and directed by Anne Tyrrell, will be presented April 27, 28, and 29 in the Lowe Auditorium, Arlington High School.

The lead female voice will be that of Mrs. John J. Doyle, daughter of Mr. and Mrs. Edwin J. McGrale of 21 Grove pl.

Proceeds from this third annual show, under the auspices of the Fathers' Association, will help defray the expenses of the athletic program of Arlington Catholic High School

In contrast to the condition of many Catholic high schools in the Archdiocese, including several which have recently announced they will close, Arlington Catholic is strong and growing in quality. This is due mainly to the cooperation and sacrifice of all who are connected with the school, some of whom are from the Winchester area

Evidence of this cooperation is illustrated in the show. For tickets, contact Mrs. Mae Fischer, 104 Franklin st., Arlington.

BAMBOO RAKES
Save Up To
50¢

18" Reg. $2.99 Now $2.69
24" Reg. $3.89 Now $3.49
30" Reg. $4.69 Now $4.19
Winchester Hardware
69 Swanton Street
Winchester 729-3849

THE SPOOL N' SPINDLE
GIFT SHOPPE
in the HOME CENTER of
STONEHAM LUMBER COMPANY
The Unusual Gift for
Your Family
Your Home
Your Friends
ALL ITEMS HANDCRAFTED
YARN ARTS ★ CERAMICS ★ CANDLES ★ DOOR ARRANGEMENTS ★ CONE CRAFTS ★ DRIED ARRANGEMENTS ★ OIL PAINTINGS PRESSED FLOWER PICTURES ★ TINSEL PAINTINGS ★ SILK SCREEN PRINTS ★ CHILDREN'S GIFTS
HOURS:
Mondays-Saturdays 9:00 to 5:00
Thursdays 9:00 to 9:00
438-1122

THE STANDARDS OF BETTER INSURANCE SERVICE

1 To provide enough insurance to protect you properly while eliminating over-insurance and duplications;
2 To make sure that you understand what you have purchased.
3 To lower costs, but never lessen service or security;
4 To help you day or night whenever you need us;
5 To keep abreast of new developments in the fields of property, liability, personal and business insurance;
6 To maintain the highest standards in our relations with you and with our companies;
7 To work actively to make our community a safer, better place to live in;
8 To do everything in our power to preserve the American tradition of free enterprise.

LEHRER AND MADDEN
INCORPORATED
Insurance
38 Church Street
Winchester
729-7080
Main Office and Claim Dept.
235-2500

TYPEWRITER
SALES SERVICE

Featuring
Smith Corona Electric & Manual Models
We repair all makes.
Work Guaranteed
Reasonable Rates
STAR STATIONERY
729-6229

Entre Nous

This is a message to some person in Winchester - or in the area - who plans a fairly long vacation, starting soon, for self and family; who does not wish to sublet - but would like to have a responsible person in his house (rent free), to look after it.

I am an older citizen, a widower ... If interested in my message, please write to the box number below.

Box WM
The Winchester Star
Winchester, Mass. 01890

There are a few things which you can't get in Winchester!

...but when you buy from local businesses, you get a few extras!
Quality Product - Personal Service
Prompt Attention
Member Winchester Business Association
FITZGERALD FUEL COMPANY
36 Church St. 729-3000

RENTON'S MARKET
32 Church Street Winchester 729-4700
SPECIALS RUN THURSDAY, FRIDAY, SATURDAY,
April 19, 20, 21

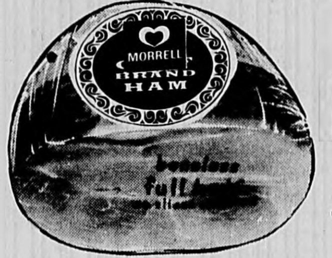

Morrell's Pride
HAMS
SHANK HALF
$1.19 lb.
Fresh, Native
TURKEYS
69¢ lb.

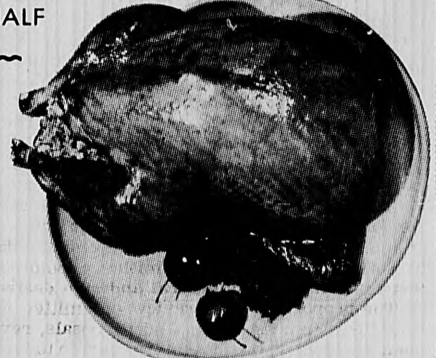

FISH DEPARTMENT
Fresh
MACKEREL
29¢ lb.
Rath's
HICKORY SMOKED
BACON $1.19 lb.

DAIRY COUNTER
Hood's SOUR CREAM 55¢ pt.
Pillsbury's COUNTRY STYLE BISCUITS 19¢ pkg.
Tropicana ORANGE JUICE 39¢ qt.

Cookies 'n Crackers
SUNSHINE Oatmeal Cookies 49¢ pkg.
SUNSHINE Cheez-its 41¢ pkg.
SUNSHINE Butter Flavored Cookies 34¢ pkg.
N B C Famous Assorted Cookies 51¢ pkg.
N B C Chocolate Mallomars Cakes 53¢ pkg.
N B C Premium Saltines 43¢ pkg.

Fresh CELERY HEARTS 39¢ pkg.

Fresh Cello SPINACH 29¢ pkg.

Sweet Florida ORANGES 79¢ doz.

SPECIAL
MONDAY, TUESDAY WEDNESDAY APRIL 23, 24, 25
London Broil
STEAKS
$1.35 lb.

Health Planner Speaks About Delivery Of Nursing Services

Dr. Jeanette H. Forsyth Haase, Ph.D., director, technical operations division, Health Planning Council for Greater Boston, was principal speaker to the Winchester Visiting Nurse Association recently at the Unitarian Church. She was introduced by education chairman Mrs. John McClennan.

The Health Planning Council covers 64 cities and towns. Dr. Haase began her remarks by explaining Winchester is in an area group consisting of Lexington, Woburn, Arlington, Burlington and Wilmington. The Council goal, she said, is to develop a rational plan of health for each area. It is strictly a volunteer agency except for the main staff. Those on the Council work to determine equal ways to distribute services. The Council wants the area to have access to the best possible services at the least cost, she said.

Mrs. Haase emphasized "voluntary efforts are vital for the agency." She said the consumer must work with the Council to determine hospital changes and future nursing facilities in the community. She told her audience that the Commissioner of Health wants to cut back acute care hospital beds, and rely on more home nursing care especially for pediatric and obstetric cases.

The problems facing hospitals today, said Mrs. Haase, are "non-conforming rooms," which are too small or a great distance from the nursing station; excess beds, particularly in obstetrics and pediatrics; and lack of facilities for needed services such as dialysis.

An empty bed costs $35,000 a year and to break even all beds must be occupied 85 percent of the time. The Winchester Hospital has been occupied 89 percent, she said, pointing to this record "as excellent."

Regionalization of services is being discussed today, Mrs. Haase said. This calls for "one hospital for each service."

Mrs. Haase pointed to a new law which states that any health provider who wants to make a change in services or any change in delivery care has to send an "application of need" which is reviewed by both state and regional boards. On approval a hospital can change pediatric beds to facilities for psychiatric patients, in great demand at the present time.

In closing Mrs. Haase said nursing care is going through difficult times due to changes in administration, medical care and innovations in Massachusetts health laws.

M. Gloria Pearson, RN, director of Winchester Visiting Nurse Association announced that a new speech therapist is now available to the public. He is Robert H. Shapiro of Andover. Shapiro holds a master's degree in speech pathology from Northeastern University.

Alice Palubinskas

HS Parent-Faculty Meet To Feature Dr. Palubinskas

The Parent-Faculty Association of Winchester High School will meet Wednesday at 8 p.m. in the new high school cafeteria for its annual meeting.

Featured speaker will be Alice Palubinskas, well-known statistician and psychologist, who will discuss "The Characteristics and Behavior of Teen-agers." Prof. Palubinskas teaches psychology at Tufts University and has been on the faculty there for the past 20 years. A resident of Winchester for many years, she is a former member of the Winchester Citizens' Advisory Committee

Refreshments will be served. All parents of junior and senior high school students are invited.

Crepes Is Topic Of Mrs. Pernice

Mrs. Joan Pernice, a gourmet cook and teacher at the Cambridge Center for Adult Education, was guest speaker for the Winchester Estates Garden Club at the home of Mrs. Kimball Sherry recently.

Mrs. Pernice, whose specialties are crepes stuffed with chicken and broccoli, crepes stuffed with spinach and bechamel sauce and flaming crepe suzettes, demonstrated the art of preparing crepes. Members had an opportunity to sample food at the conclusion of her talk.

According to Mrs. Pernice crepes should be prepared beforehand and stored in either the freezer or refrigerator for later use. Members were given a booklet including recipes.

Following the program, a business meeting was held at which time plans were discussed for the upcoming Enka parade, pot luck supper, spring clean-up, and children's outing. Committees were formed and sign-up sheets distributed for participation in these events.

Co-hostess for the meeting was Mrs. Joseph Conway.

Telford Birth

Mr. and Mrs. Kent J. Telford (Barbara E. Brown) of 32 Myrtle terr. announce the birth of a son, Mark Christopher, on Tuesday, Mar. 20, in Mount Auburn Hospital, Cambridge.

Jayne Berry

Fall Wedding Set By Jayne Berry, Peter G. Greaves

Mr. and Mrs. Richard L. Berry of Weymouth announce the engagement of their daughter, Jayne, to Peter G. Greaves, son of Mrs. Douglas Martell of 135 Cambridge st. and the late George L. Greaves.

Miss Berry is a 1972 graduate of Weymouth High School and is attending Winthrop Community Hospital School of Nursing.

Mr. Greaves a 1970 graduate of Winchester High School, is employed at Hicks Electric Company.

A fall wedding is planned.

Hobo Luncheon Set By Saviour Guild

The Winchester Chapter Guild of the Infant Saviour will hold a USA Hobo Luncheon on April 24 at noon at the Knights of Columbus Hall. According to Mrs. K. E. Doyle, president, the luncheon will give participants an opportunity to learn what hobos eat and wear.

Later there will be a jewelry bonanza featuring "used but elegant" jewelry donated by members.

Reservations must be made before Monday by contacting Mrs. Thomas Pazolt, 34 Westland ave.

Assisting committee members are Mrs. Henry Barry, Miss Florence Boyden, Miss Laura Boyden, Mrs. Philip Coady, Mrs. Edward Connors, Mrs. Walter Crotty, Mrs. John Duffy, Mrs. Joseph Flynn, Mrs. James Hayes, Miss Marguerite Hanrahan;

Mrs. William Hogan, Mrs. John McConald, Mrs. Charles McLaughlin, Miss Mary McLaughlin, Mrs. Henry Magner, Sr., Miss Helen Noone, Mrs. Matthew Noonan, Miss Alice O'Leary;

And, Mrs. C. Philip O'Rourke, Mrs. Frederick Patton, Miss Mary Power, Mrs. J. William Plunkett, Miss Alice Tully, Miss Gertrude Tully, Mrs. Henry Valcor and Mrs. William Wadden.

July Plans Made By Miss Roberts, Robert A. Blais

Mr. and Mrs. Donald C. Roberts of 29 Lebanon st. announce the engagement of their daughter, Geraldine Louise of Amesbury, to Robert A. Blais, son of Mr. and Mrs. Romeo Blais of Lawrence.

Miss Roberts is a graduate of Winchester High School and of Boston University. She is presently teaching in the Bradford school system.

Mr. Blais served with the armed forces and is currently employed by Weston Electric Company of Andover.

A July 14 wedding is planned.

Miss Zetterberg, Paul Goldenheim To Wed In August

Mr. and Mrs. York B. Zetterberg of 37 Robinhood rd. announce the engagement of their daughter, Bettijane, to Paul D. Goldenheim, son of Mr. and Mrs. Lewis Goldenheim of New York City, N.Y.

Miss Zetterberg was graduated from Colby Junior College and Northwestern University, class of 1970. She will complete a master's degree program at Simmons College in May.

Graduated from Phillips Exeter Academy and Harvard College, Mr. Goldenheim is currently a member of the class of 1976 at Harvard Medical School.

An August wedding is planned.

Panel Discussion, Open House Set At McCall Wednesday

A panel discussion on the changeover of McCall Junior High School to an elementary school and proposed moving procedures will be held next Wednesday at 7:30 p.m. in McCall Junior High School Auditorium.

Panel members will be Mrs. Mary Mears, school committee chairman, William Macdonald, superintendent of schools, William Clark, assistant superintendent of schools, Stephen Parkhurst of the school committee and William Warnock, newly-appointed principal at McCall Elementary School.

Following the panel discussion, audience members may ask questions. Lincoln, Mystic and Noonan parents, whose children will be involved in the move, and the general public are invited.

A tour of the building will be conducted preceding the meeting. Coffee will be served.

Lizotte Birth

Mr. and Mrs. Charles W. Lizotte of 71 Oak st. are parents of their first child, a daughter, Sonya Patrice, born April 9 at Winchester Hospital. Grandparents are Mrs. Mary Guzzo of 71 Oak st. and Mrs. Rita Lizotte of 32 Harvard st.

Deadline For Art Show May 1

Winchester artists and craftsmen are invited to participate in the Winchester Art Association's annual members' show on May 1 at 7:45 in the Rich Room of the Winchester public library.

Original works in all mediums by any member who has paid dues for the current year or who joins the association upon submitting an entry is eligible.

Specifications for entries: one painting, photograph or sculpture may be submitted. Paintings and photographs must be framed and wired for hanging. Sculpture must be ready for display. Up to five small articles of craftwork may be submitted. Name and address of artist, title of work, and value should be labeled on the back of each entry. Maximum dimensions of entries must not exceed 48 inches.

Entries should be submitted at the library meeting room on April 30 from 1-3 p.m. and from 7-9 p.m. No entries can be accepted later. Every effort will be made to exhibit all entries.

Program for the evening will be a verbal critique of each work by Edward J. W. Cooper, executive director of the Cambridge Art Association, and art critic for Station WBUR. His program, "Art World," is heard Sunday evenings at 8 p.m.

The public is invited to attend. Refreshments will be served. Works will be on display at the library until May 30.

For membership information, please call Mrs. Betty Wilder, Membership Chairman, 17 Mason St.

Wellesley Campus Tour Set May 2

Plans are complete for a spring Wellesley College campus tour, May 2. Mrs. Alan Leland and Mrs. Kenneth Hudson, Winchester Wellesley Club acquaintanceship co-chairmen, will accompany a group of girls, primarily Winchester High School juniors, as they leave by car from the high school at noon (a released afternoon) for campus touring and an informal meeting in a Wellesley College dormitory with a few undergraduates.

The campus visit is an outgrowth of a Winchester Wellesley Club acquaintanceship party held at the home of Mrs. John Hamilton several weeks ago when 22 interested Winchester girls, 10 and 11th grade students at public and private secondary schools, heard and questioned three Wellesley College student representatives on the social, academic and extra-curricular aspects of student life. Alumnae assisting with the pizza supper party were Mrs. Lane McGovern, Mrs. Robert McIndoe and Mrs. Robert Mirak.

Eleventh grade girls interested in joing the tour group may sign up at the WHS Guidance Dept. or contact Mrs. Alan Leland, 16 Indian Hill rd.

Kenerson Birth

Dr. and Mrs. Robert F. Kenerson of 14 Brooks st. announce the birth of their fourth child, third daughter, Elisabeth Frances, on Tuesday, Apr. 3, at the Beth Israel Hospital in Boston. Grandparents are Mr. and Mrs. Arnold Hauswirth of Gstaad, Switzerland and Mr. and Mrs. John B. Kenerson of Wellesley Hill. Counting her 12th great-grandchild is Mrs. Charlotte R. Kenerson of 11 Brooks st. and Green Valley, Ari.

Carson Birth

Mr. and Mrs. William Waller Carson III (Eunice Marks) of Wolfeboro, N. H., announce the birth of their first child, a daughter, Eunice Rose, on Thursday, Apr. 5, in Winchester Hospital. Grandparents are Mr. and Mrs. William Waller Carson Jr. of Wauwatosa, Wisc., and the Rev. and Mrs. James Russell Marks of Bass Rocks, Gloucester and Wolfeboro.

ELECTROLUX®
Authorized Factory Branch
SALES & SERVICE
Restore Your Equipment to Up-to-date Condition
See Exciting New Models
Call — 272-6080
Free Pickup and Delivery
288 Cambridge St. Rt. 3A
Burlington

Choice ORIENTAL Rugs
For Your Home
For Your Collection
At
Mouradian
RUG GALLERIES
729-0654 729-3668
40 CHURCH ST.
WINCHESTER, MASS.

Bring us your
old rings, jewelry, diamonds, precious and semi-precious stones.
LET US SHOW YOU HOW WE CAN CHANGE THEM!
HAVE IT READY FOR MOTHER'S DAY GIVING!
Our Service Department is always ready to assist you!
Andrew's Jewelers
(formerly Anderson's)
529 Main Street 729-3938

Mahoney's Rocky Ledge
Phone 729-5900
Florist
FTD
Cambridge Street Winchester

4 Weeks
to
En Ka
Sunshine
Fair

Come on out for an introductory flight. Heck, it only costs $5.

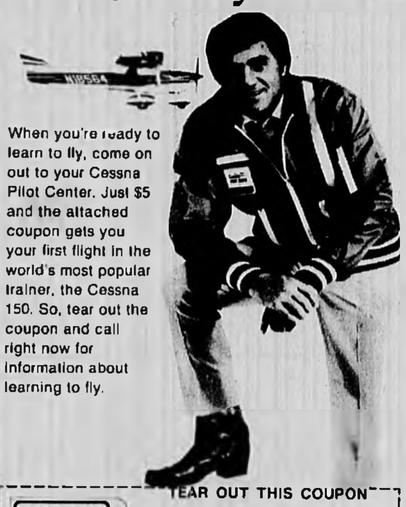

When you're ready to learn to fly, come on out to your Cessna Pilot Center. Just $5 and the attached coupon gets you your first flight in the world's most popular trainer, the Cessna 150. So, tear out the coupon and call right now for information about learning to fly.
TEAR OUT THIS COUPON
Cessna PILOT CENTER
Discover Flying
$5.00
This Cessna Pilot Center Coupon and $5 is all you need for your introductory flying lesson
Mike Goulian's
EXECUTIVE FLYERS AVIATION
Terminal Bldg., Hanscom Field, Bedford, Mass. 274-7227
or write for information

-Enroll now-
Bartlett Private Elementary School
34-36 Bartlett Ave. Arlington
Estab. 1933
Kdg. (4 yrs.) Sub-Primary (5 yrs.)
Grades One-Six
Director: Norine T. Casey
A.B. Wellesley College
M.A. Tching. Radcliffe College
Tel. 643-6024
Small classes
Transportation provided
Moderate tuition
Payable monthly

32 Years of Leadership
1921 1973
Bolter's
1921 Quality · Value · Fashion · Service 1973
BOLTER'S "SIR LEED" SUITS
Dacron and Worsted Fabric

Bolter's "Sir Leed" denotes the lowest possible price for Spring Suits in keeping with our quality and fashion standards. Ideal for the young executive who lives on a tight budget.
Styled in 3 button models in Shepherd Checks of Blue or Brown Mixtures, Blue Plaid and solid Grey in sizes
37 short to 48 extra long
$105.00
BOSTON
15 Milk Street
426-2306
BURLINGTON
Burlington Mall
272-6730

40% to 70% Off
ladies, misses, juniors apparel (original prices)
During Our Pre-Easter Extravaganza
Limited Clearance Throughout The Store!
Polka Dot Junction
Open Daily
9:30 till 9:30
Saturday
9:30 till 9:00
Woburn Plaza
Master Charge
BankAmericard
Lay-A-Way

TRAVEL
•AIRLINE TICKETS
•CRUISES
•SAILINGS
•CAR RENTALS
•ESCORTED TOURS
•GROUP TRAVEL
WINCHESTER TRAVEL ADVISORS 34 CHURCH STREET 729-5410
Barry Moore, Manager

Julie Nixon Eisenhower accepts peace prize in behalf of her father, President Nixon, during event organized by Dr. William D. Barone of Winchester.

Dr. Barone Gives Julie Eisenhower Award For Father

At the 106th annual Lincoln Day Dinner held by the Middlesex Club in Boston recently the Lincoln Peace Award, conceived and created by Dr. William D. Barone of 1 School st., was presented to Julie Nixon Eisenhower on behalf of her father, President Richard Nixon, before more than 800 guests.

Frederick Purrington, Lt. Cmdr. USNR of North Dartmouth, a recently returned prisoner of war who had been shot down over North Vietnam on Oct. 20, 1966, was a guest who received a prolonged applause.

Present for the affair were Dr. and Mrs. William D. Barone, Vincent Celia, Mr. and Mrs. William H. Mitchell Jr., Mr. and Mrs. Richard A. Harlow, Mr. and Mrs. Lloyd Godwin, Mr. and Mrs. David F. Choate Jr., Sherman W. Saltmarsh Sr., Sherman W. Saltmarsh Jr., Dr. and Mrs. Raymond Dillon and the Charles Raffi families of Winchester, Arlington and Lexington.

In presenting the award Dr. Barone, who was vice chairman of the dinner, said, "There is no more propitious time than this date, April 11, when peace was concluded in Europe exactly 28 years ago, that President Nixon should be cited for his outstanding achievement and leadership in the quest for peace."

In behalf of the Middlesex Club of Massachusetts, Barone saluted Nixon for his "sincere, tireless, persevering performance and continued efforts for the cause of peace in the world," for bringing boys home from Vietnam and for "acquiring freedom of prisoners of war."

The award given to the president is a gold-plated brass liberty bell cast at Whitechapel, England. The original was made in 1752 and broken soon after it was hung in Philadelphia.

Dr. William Barone

'Funny Girl'

Mrs Mercedes Meyer of 145 Cambridge st., chairman of the ways and means committee for the Winchester Women's Republican Club as they prepared for and held a dinner and get-together to attend the musical play "Funny Girl," co-hosted a tables for the affair with Mrs. June Pond

Parish Players

'Cactus Flower' To Bloom For Two Weekends In May

By Catherine Fallon

On of the brightest blossoms to bloom this spring in Winchester will be "Cactus Flower," the Parish Players' spring production to be presented at the First Congregational Church on May 4, 5, 11 and 12 at 8:30.

The popular French farce, adapted by Abe Burrows to the American scene, will be directed by Renee Miller of Brookline, formerly of Winchester. Mrs. Miller was assistant director for last summer's "The Impossible Years." She directed "Crawling Arnold" in 1972 and the "Noon-In 2001" in 1971. She portrayed Mrs. Danvers in the Unitarian Players' production of "Rebecca."

Anne Guilderson of 90 Johnson rd. is production manager for "Cactus Flower." She has worked backstage on many community theater productions and made her stage debut this winter as Mrs. Peters in "Trifles."

Albert Leach of 210 Pond st. portrays the leading role of Dr. Julian Winston, a dentist with advanced degrees in bachelorhood who savors the spinsterish efficiency with which his nurse runs his office, but turns for after-hours amour to a young Village swinger.

Leach most recently appeared as Carlo in "The Burial of Esposito," and will appear in that role in a New England Theatre Conference competition of one act plays in May. He also appeared in the Winchester Summer Community Theatre production of "Auntie Mame."

Karen Detore of 25 Central st. plays the role of Stephanie Dickinson, starchy nurse whose opening of herself to romance parallels the blossoming of the cactus flower on her desk. Mrs. Detore played the role of Elizabeth Proctor in "The Crucible" last fall. She was a charter member of the Tufts Magic Circle Theatre and had five years' experience with the Boston Children's Theatre.

Suzanne Cotton of 15 Ridgefield rd., a senior at Winchester High School, plays Toni Simmons, lovelorn paramour of Dr. Winston. She appeared as Mary Warren in "The Crucible" and had roles in "Long Day's Journey into Night," "Mourning Becomes Electra," and "Zoo Story" at the High School.

John Hosmer of 9 Rangeley rd. plays Igor Sullivan, a writer who deals with the attempted suicide of his neighbor, Toni Simmons. Hosmer appeared this winter in "Red Carnations," a one act play, and has been active in high school and community theater groups for several years.

Serving in supporting roles are Gordon Sherburne of 23 Henry st., who plays Harvey Greenfield, Connie Dingwell of 50 Lorena rd., who portrays Mrs. Dixon Durant, Jack Guilderson of 90 Johnson rd, who appears as Senor Arturo Sanchez and Pam Boerner of 419 Highland ave., who plays Botticelli's Springtime.

Appearing in small roles are Jeanne Ives of 4 Goddu ave. as a waitress, and Paul Berberian of 333 Highland ave. and Arthur Stratis of Arlington as music lovers.

Advance ticket information is available from Mrs. Arthur Gast of 3 Ardley pl. Tickets will be available at the door

Abby Hamilton To Lead Studio Guild

The Studio Guild held its annual meeting on April 11. Gertrude McPeake, nominating chairman, read the new slate of officers for the coming year: President, Abby Hamilton; secretary, Sarah Votaw; treasurer, Sally Eddy; housekeeper, Eleanor Puffer, and studio keeper, Jan Baird.

Dorothy Howard brought six triptychs to the studio. Six artists painted scenic views on the boards which will go to missionaries around the world. They will be on exhibit at the Cathedral Church of St. Paul in Boston on May 1.

MSPCA Plans Pool Promenade

The Winchester Auxiliary MSPCA will hold its annual "Pool Promenade" on June 18 at the home of Mrs. Winthrop S. Knox Jr. of 1 Westgate rd.

The group recently visited the Tee Emm Kennels in Dracut, owned by Ted Meisner, known as Doggie Daddy. The Kennels, the largest on the east coast and located in a country setting, are equipped with sophisticated devices for the safety and comfort of the animals including an electric eye at the entrance to a burglar alarm, fire and smoke alarm, and inter-com system to alert the staff of any sign of an animal in trouble in any of the buildings. Roofs of corrugated fiber glass cover the runs allowing plenty of light to provide protection from the elements.

The kennels employ 13 young ladies on the premise that women have a more gentle and loving approach. MSPCA members noted evidence of the female touch in the attractive and colorful decor of the buildings and in flowers along ground paths. A small revolving barber pole with little poodles in place of stripes marks the entrance to the grooming shoppe.

The kennels has a training room where obedience classes are held. A Russian wolfhound, handled by staff member Peggy Brunner, showed what he had learned in two steps of his three-step training toward his "companion dog" degree.

A brief business meeting was held prior to the tour with president Mrs. Frederick Cardin officiating.

VACUUM CLEANERS
•Sales •Service
ALL MAJOR BRANDS
FREE PICKUP & DELIVERY
RALPH R. MACAULAY
395-6265
Authorized Hoover Dealer

Travel Along with

MAVIS McGRATH

Secluded and set apart, villages such as Gjogv, Denmark, thrill the visitor with their very isolation. Gjogv is located on Ostero Island at the head of a small fjord. The town is set like a child's toy town among the verdant hills of the island. The focus of life for the town, naturally, is the church. Ancient Norsemen were among the first to choose such areas for their homes. The charm and the native homeyness of the area is unforgettable.

There are many places that would bring enchantment to the visitors. Come to McGRATH TRAVEL SERVICE, 11 Eaton Avenue, Woburn ... Denmark inspires artists, writers, and musicians and you'll find that every visitor becomes similarly inspired. Copenhagen, its pleasure accented capital, jolts you out of everyday routine from the moment you land. The people are friendly and the climate is mild. Call 935-0600 ... Open Monday - Friday 9-5, Saturday and evenings by appointment.

HELPFUL HINT: A compartmentalized purse is helpful in keeping you organized on a long trip.

Smoothie Q by Young Smoothie
The seamless-cup body briefer.

Now there's nothing standing between you and clingy clothes.

Smoothie Q by Young Smoothie has come to your rescue with a body briefer with seamless Dacron polyester cups.

A feathery few ounces of sensuous, silky Qiana nylon blended with the persuasive yet gentle control of Lycra spandex powernet to give you that all-in-one look all over.

In beige and white, sizes 34-40
B, C, D cups, $17.00

Bettie Donald
"In the Terrace"
5 Winchester Terrace
729-1191

Enna Jetticks®
the fashion shoes that make life comfortable...

QUALITY AT A PRICE

Step into a whole new world of style and fit with Enna Jetticks — the fashion shoes that make life comfortable.

Let Enna Jetticks put fashion at your feet this spring.

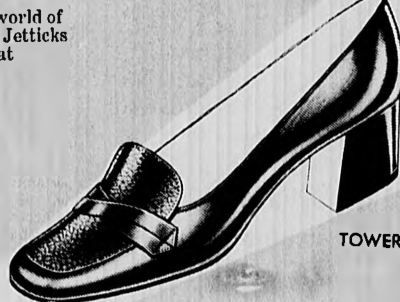

TOWER

Tower...The tailored look that's never out of style. Bone, Brown, or Black textured leather. Size 5-10 Widths AA B C D
$18.99

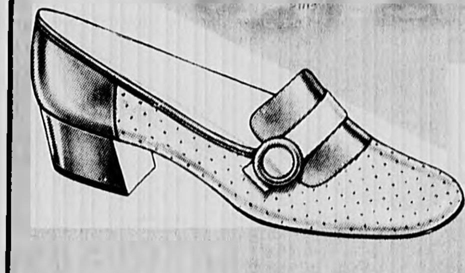

Greta... A graceful design with low heel stability. White calf or Bone calf with Neutral trim. Sizes 5-10. Widths AA B C
$18.99

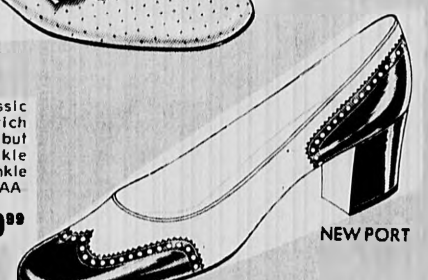

Newport...The classic spectator look in rich crinkle patent. Sporty but dressy. White crinkle patent with blue crinkle trim. Sizes 5-10. Widths AA A B C
$19.99

NEW PORT

The New McLaughlin's Shoe Store
9 Thompson St.
Open Daily 9-6
Thurs. & Fri. 9-9
729-2588

RICHARD M.HINES
GENERAL INSURANCE
729-2210
1 Eaton Court

ELECTRIC SHAVER PARTS
Norelco - Remington - Schick
Sunbeam - Ronson
A & K JEWELERS
Stoneham Square
438-1250 Jul27tf

GUITAR LESSONS
Free Use of Guitar
Home Lessons
SARRIN STUDIO
245-2200

Weight Watchers gets you into the swim of things.

Don't let overweight keep you out of the fun of summer! We're here with a ten-year proven program to help you lose weight and keep it off! Men, Women, Teenagers. New members accepted at all times. $6.00 first meeting (includes registration fee) and $2.50 weekly thereafter. Join now!

For Information Call

277-0030 (Brookline) or 453-6781 (Lowell)
325 Harvard Street, Brookline, Mass.
WINCHESTER - Thursdays 8:00 P.M.
Sons of Italy Hall, 117 Swanton St.
BURLINGTON - Mondays 6:00 and 8:15 P.M.
Howard Johnson's, Middlesex Turnpike
LEXINGTON - Wednesdays 10 A.M. and 7:30 P.M.
Knights of Columbus, Heritage Hall
177 Bedford Street
WOBURN - Tuesdays 7:30 P.M.
Sons of Italy, 168 Lexington Street
(Opp. New YMCA)

Good News For You!
Widths to fit AAAA to EEE by Desco Revelations®

Two Sandals or one? It's up to you... at Coward!

You'll find this versatile sandal can be two sandals instead of one. How? Just unbuckle the T-strap and you've got a one-strap shoe, that's how. And, this cool perforated calfskin sandal features comfortable deep heel-to-toe foam cushioning plus ribbed rubber sole and wedge heel. Great range of sizes ... 5 to 12 and widths to fit AAAA to EEE. (All widths in most sizes). Pick yours in bone, white or black.

$13.95 Sizes 10½ to 12 slightly higher

COMFORT IS GREAT FASHION
COWARD
552 Main St., Winchester
Open 9:15-5:30, Friday to 9.

Easter Sale
Thursday-Friday
Saturday
ONLY
(April 19,20 21)

PANT SUITS
Misses' Sizes 8-18
Junior Sizes 5-13
An Additional
10% OFF
our low, low prices!
DRESSES
Misses' Sizes 8-18
Junior Sizes 3-13

Full Selection of
Shells, Tops, Shrinks, Culottes, Skirts, Slacks, Jeans, Blouses, Long Skirts etc.

HAPPY EASTER!
Arlene's FASHIONS
20 Mt. Vernon Street
Winchester (in the square)
Thurs. and Fri. 'til 9 p.m.
Daily 9:30 - 5:30
• MasterCharge
• BankAmericard
• 30-Day Layaway

Merchant Of Week

Homestead Shops Coordinates Fabrics For The Livingroom

Homestead Shops, Inc., is a father and son upholstery business at 20 River st. which offers home service in reupholstering, draperies, slipcovers and rugs.

Run by Abraham Curewitz and his son Leon, Homestead has a large stock of fabrics in its spacious building. A staff of nine is kept busy with orders from Winchester and many towns in Massachusetts.

Abraham Curewitz has an extensive background in reupholstering, having been an apprentice in the trade at the age of 20 and establishing Homestead in 1920.

Homestead was first located in Dedham, then moved to Boston, Stoneham and finally Winchester, in 1966. Mr. Curewitz is past president of Allied Furniture Crafts, a statewide organization of upholsterers.

He has been a labor representative of Local 37 and representative of the Upholsterers International Union. He is the former secretary of the Winchester Business Association.

He was appointed by two governors to a state advisory board on furniture inspection. He was a charter member of the Lions Club and was a member of the Kiwanis Club in Stoneham. Mr. Curewitz lives in Waltham with his wife. He is the father of a married daughter.

His son, Larry, is a graduate of Boston English High School, attended Northeastern University and an accredited decorating school. A part owner in the business, Larry heads the home decorating service.

He has been president of the brotherhood of Temple Beth Shalom in Peabody, where he makes his home with his wife and three children.

Larry has more than 15 years' experience in guiding and advising customers on home decorating. He takes a complete line of samples with him when he visits a customer's home. A telephone call to Homestead will set up an appointment with Mr. Curewitz.

He will aid in coordinating fabrics for the livingroom and in restyling and reupholstering furniture. Homestead specializes in making furniture to order.

"We have been very well received in Winchester and deeply appreciate the patronage of the town," Abraham Curewitz commented.

Abraham and Leon Curewitz

Building Permits

Seven building permits were issued by the Town of Winchester for the week ending April 13.

Two permits were issued for alterations: 18 Kirk st. and 8 Myrtle st.

Three permits were for reshingling: 39 Pierrepont rd., 5 Myrtle st. and 48 Winthrop st.

Two swimming pool permits were issued: 63 Irving st. and 81 Walnut st.

Chadwick Votes Yes On House Bill 308

In a roll call vote at the Massachusetts House of Representatives on House Bill 308 which would set up advisory boards in counties with representation from each town and city to revelw county budgets, Rep. Harrison Chadwick of Winchester voted yes. The bill was recommitted to the Committee on Counties after 132 yes votes, 87 no votes and 21 not voting.

Chadwick voted yes on House Bill 5031 which would have directed the DPW to construct the Southeast Expressway through Milton to Canton. In general a no vote was a vote against building the highway. The no votes were 114; the yes votes, 110 and no votes, 16.

On House Bill 944, which passed in the House with 130 yes votes, 86 no votes and 24 not voting, Chadwick voted no. This bill would allow the registrar of motor vehicles to suspend the license of a motorist if the motorist does not pay his excise taxes. This bill is now in the Senate.

Bands, Orchestra Friends To Meet

The Friends of the Winchester Bands and Orchestras will be held on Tuesday at 7:45 p.m. in the music room at the Winchester High School to give parents an opportunity to become better informed about the 7th Annual Exchange Concert scheduled for April 26-29 in Madison, N.J. The itinerary will be available. Also plans for the visit by Madison, N.J., students to Winchester on May 3-6 will be discussed. For the first time, this year's exchange concert will include not only the band, but also concert choir and orchestra.

Next year's slate of officers will be presented by the nominating committee to the general membership. All parents are invited.

Helping

Volunteers man the water lines to put out a large brush fire in the Fells reservation Friday near Hillcrest Parkway. Several trees were burned. Town has had a spate of brush fires in recent days.
(Staff photo)

J. Riga To Head Firefighters

Joseph Riga has been elected president of Local 1564 Association of Firefighters for the coming year and will be installed with other officers in May or June.

Robert MacElhinney is vice president, Michael M. Connolly is secretary, and William O'Leary, John Zaffina and Norman Doucette were elected directors.

This year the union sponsored the fire department softball team which will play in the Middlesex Fire Department Softball League. John Zaffina has been named general manager of the team.

Hot Line

Problems? Call the Hot Line: Sun-Thurs, 8-10 p.m., Fri-Sat, 8-midnight. 729-6281.

Town meeting meets Mondays and Thursdays at 7:45 p.m. in the new high school. Public may attend.

Warren Heimlich's
LANDSCAPE SERVICE
•Complete Landscape Service
Lawn Construction
Foundation Planting
Loam-Screened,
Unscreened
Bark Mulch - Wood Chips
933-7159

CUSTOM-BUILT
KITCHENS
Designed to Suit Your Individual Taste
Plumbing Carpentry
Cabinets-Electric Ranges
Dishwashers-Disposals
BATHROOMS INSTALLED COMPLETE
Carpentry Tile Plastering Plumbing
Installed to Owner's Satisfaction
Oil Burner Sales and Service Gas Fitting Shell Fuel Oil
Plumbing Fixtures and Supplies Sold and Installed
By Competent Workmen
J. J. BLACK & SONS, Inc.
25 Houghton St., Woburn - 933-1947
Master Plumbers - Mass. Lic. 4487-5849
Member of Woburn Chamber of Commerce

EFFICIENT-PROMPT-ECONOMICAL
Three words we specialize in
Call us and see for yourself!!
- REASONABLE PRICES
- 24 HOUR DELIVERIES
- BURNER SERVICE
ROGERS FUEL
729-6419

J O I N   U S

THE RACQUET CLUB Indoor Tennis Swimming Squash Handball Health Clubs Restaurant Lounge Nursery Game Rooms Pro Shop

THE RACQUET CLUB

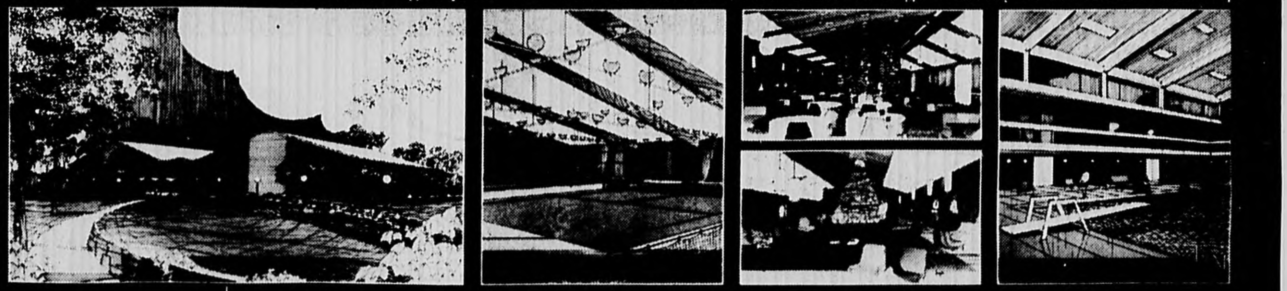

JOIN THE MOST EXCITING CLUB IN NEW ENGLAND. OUR COLORFUL BROCHURE IS NOW READY, SO IF YOU HAVEN'T RECEIVED YOUR COPY AS YET, PLEASE CALL 273-2710 OR WRITE BOX 331, BURLINGTON. THE CLUB WILL BE OPEN SEPT. 15 AND OUR LOCATION, ON SOUTH BEDFORD ST. BURLINGTON, IS ONLY SECONDS FROM THE BURLINGTON MALL AND ROUTE 128 EXIT 41S.

HOUSEBREAK

The Winchester Police Department was awarded two grants from the Massachusetts Committee on Law Enforcement totaling $39,000. Since October of 1970 study and implementation phases of the project, "Comprehensive Attacks on Burglary," have been progressing within the town. In connection with this heightened focus on burglary, the Department will present "Housebreak," a column suggesting ways in which Winchester residents may assist these efforts against crime, in weeks to come through The Star. Look for it.....follow it.....it's for you.

A hidden key is not hard for a burglar to find since he has something to gain by locating it. Don't try to outwit him. Don't leave a spare key outside of your house.

Engraving tools may be borrowed from the police department for approximately three days by those who wish to participate in the Homeowners Engraving Identification program. They operate much like an electric pencil.

Help Us Help You...Call 729-1212.

Eaward F. Bowler
Chief of Po'ʼ-e

Andrew Crawford
Project Director

Violinist Johnian, Cellist Brundage To Play Vivaldi's Violin Concerto

The Winchester Chamber Music Society will appear in concert Friday evening, April 27, at Crawford Memorial Methodist Church. The orchestra will join violinist Paul Johnian and cellist Margaret Brundage in the Concerto for Violin, Cello, Strings, and Harpsichord by Vivaldi.

The program will also include the Debussy Cello and Piano Sonata. Linda Reinfeld, a graduate from Eastman School of Music, will be the pianist. Mr. Johnian, Mrs. Brundage and Mrs. Reinfeld will collaborate in the performance of Mendelssohn's D Minor Trio.

In addition, Mr. Johnian will perform Mozart's Violin Concerto No. 5 with Martha Daschbach as the accompanist.

The Winchester Chamber Music Society has presented several concerts throughout the Boston area. The April concert will be the first of a series in which the orchestra will be involved.

"The orchestra has matured greatly since last September when it was organized, and with the continuing encouragement and enthusiasm of the town we will be deeply proud of our youth dedicated in the fine art of classical music," says Paul Johnian, founder and director of the ensemble.

Tickets for the 7 p.m. concert will be available at the door.

ATOMS Plan Flea Market, Seek Volunteers

The Mystic Valley ATOMS (Association To Overcome Multiple Sclerosis) will hold a flea market on May 20 at the Winchester High School cafeteria from 10 a.m. to 6 p.m. Mrs Maureen Winn of 10 West Chardon rd. is Winchester coordinator.

Mrs. Winn says the flea market will feature a couple of booths having articles made and contributed by the Mystic Valley ATOMS, which has membership in many towns adjacent to Winchester.

Also featured will be antiques and white elephants or other items from groups who want to participate. Dealers and groups are invited to contact Bob DiPalma, 8 Metcalf st., Medford, if they want to have a booth at the sale.

Mrs. Winn points out that transportation continues to be a problem for her and other handicapped persons. The Mystic Valley ATOMS are in need of volunteers who are willing to provide transportation for ATOMS members. For more information on the flea market or to offer assistance, contact Mrs. Winn.

Library Lincoln-Lee Essay Contest Closes Wednesday

April 25 is the closing date for submission of entries in the Edgar J. Rich essay contest through the Winchester Public Library. Papers must be received at the library before 9 p.m. that date.

The library trustees offer three prizes of $75, $50, and $25 to carry out one clause in the late Edgar Rich's will: "Income may be used to provide for prizes for the best essays on Lincoln and Lee written by pupils of the Winchester High School."

The high school social studies department cooperates with the library by publicizing the contest and giving credit for papers submitted toward course work in American studies.

The library staff invites students to make use of the materials in the Rich Room in the preparation of their essays. They point to vacation week as offering opportunity for uninterrupted work and study in preparation for the contest.

Dr. Bradley Tells Community School About Self-Study

Dr. Richard Bradley, director of evaluation for the New England Association of Schools and Colleges, spoke on April 10 to the Winchester Community School Association. The monthly meeting was held at the home of the president, Mrs. Richard Freeman.

In describing the process of evaluation at the Winchester High School this year, Dr. Bradley discussed self-study going on in every department.

He told of the necessity for the self-study report to pinpoint existing problems as well as outlining strengths, and he stressed the importance of being able to tell the evaluation and accreditation committee in the fall just how Winchester High School is different from other high schools. The Committee will also make a determination on how well Winchester meets the needs of each of her students.

Dr. Bradley gave a brief history of evaluation and accredidation. He described the cooperative study of secondary school standards which produced "Evaluation Criteria." The 1969 edition of this manual contains 900 to 1,000 points of reference geared to secondary school standards and is the criteria for this year's self-study.

Dr. Gordon Bruno, principal of Darien High School in Connecticut, will be chairman of the Winchester Evaluation and Accredidation Committee as he was for Belmont High School recently. Serving with him will be 20 to 40 different specialists covering all the courses offered at the High School. They will visit Winchester High School for three or four days in the fall and will submit a report to the New England Association of Schools and Colleges containing commendations, criticisms, and recommendations for changes based on this year's self-study as well as their visit.

Aberjona Ladies

The Aberjona Ladies Auxiliary 3719, VFW, will hold its monthly social at the post quarters on River st. at 8 p.m. Chairman Mary Titilah invites the public. Refreshments will be served.

Littered

Overflowing litter baskets on Main street Monday contributed to a messy condition in Winchester Center. There was no collection on the holiday. (Staff photo)

BANKAMERICARD — master charge

FRIEND BUILDING CENTERS
Lowell Burlington Peabody

Burlington Mon.-Fri 9 A.M.-9 P.M. Sat 8 A.M 9
Lowell, Mon.-Sat 8 A.M.-5 P.M. Fri Nite til 9 P.M.
Peabody, Mon.-Sat 8 A.M. - 5 P.M. Fri Nite til 8:30

your Friends in . . .

Burlington
Middlesex Tpk corner Adams St near Burlington Mall ¼ mile east of 128 at exit 42
PHONE 273-1335

. . . Lowell
252 MOUNT VERNON STREET
PHONE 458-1201

. . . Peabody
20 HOWLEY STREET
PHONE 531-9505

FRIENDS
EVERYTHING YOU WANTED TO KNOW ABOUT PAINT
{ BUT WERE AFRAID TO ASK }

COME TO OUR PAINT CLINIC
TUES - APRIL 24 6 - 9 P.M.
FACTORY REPRESENTATIVE WILL ANSWER ALL YOUR QUESTIONS
FREE COFFEE - DONUTS

LATEX PAINT SALE!
6 DAYS ONLY

Our Good Quality
Big-A Brite White Latex Wall Paint
Budget saver that brightens walls, ceilings • Spreads creamy smooth • Tools clean up in soapy water.
$2.95
REG. $3.19
American Hardware — BIG A — Brite White Flat LATEX FOR WALLS and CEILINGS

Our Better Quality
American Latex Flat Wall Paint
Get dazzling beauty with brush or roller • Smooths on easily to an even coat • Dries fast • Tools clean up in soapy water.
$3.95
REG. $4.19
American Hardware — Latex Wall Paint — WHITE

American Best Quality
Interior Latex Wall Decoration
Unconditionally guaranteed • One coat covers most colors • Non-yellowing • Choice of 680 decorator colors • Touch dries in 1 hour • Tools wash up in soapy water.
$5.95
REG. $7.29
GUARANTEE
AMERICAN — Interior latex WALL DECORATION

CARLOAD SALE

2"x4"x8' STUDS KILN DRY CABIN GRADE 98¢
1"x4" PORCH FLOOR 18½¢ L.F.
½"x4'x8' PLYWOOD CDX GRADE $6.90
1"x6" CLAPBOARD SPRUCE 26¢ L.F.

ROOF SHINGLES SELF SEAL GAF-RUBBEROID $10.60 SQUARE PACKED UP

— PROMPT AND PROFESSIONAL SERVICE —
TELEVISION - COLOR OR BLACK AND WHITE - RADIOS - STEREOS AND ALL PHONOGRAPHS. FOR ALL MANUFACTURERS - - - RCA - ZENITH - MOTOROLA SALES.
Martin TELEVISION & APPLIANCES
200 Lexington St. (Former Parker School, Four Corners) Woburn Tel. 935-1220

73 Cadillac
Leader In The Luxury Car Field
Shop In Four-Season Comfort
1973 Cadillacs Now On Display
•DeVilles •Calais
•Broughams •Eldorados
ALL MODELS ALL COLORS

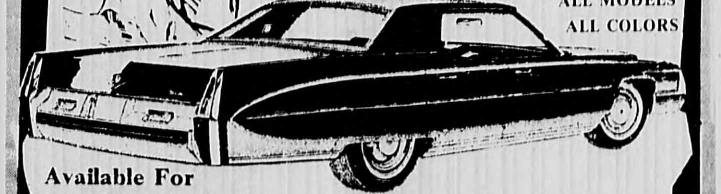

Available For Immediate Delivery
OPEN DAILY 8 a.m. - 9 p.m.
Saturdays 8 a.m. - 5 p.m.
R.C. OLSEN Cadillac
201 Cambridge Road 935-7000

RUMMAGE SALE
United Methodist Church
Church Street, Winchester
Tuesday, April 24th
7 until 10 P.M.
Wednesday, April 25
10 A.M. until Noon

DONAHUE — BURLINGTON
DONAHUE TRAILER SALES
AIRSTREAM • ARGOSY & YELLOWSTONE TRAILERS
SUPERIOR & YELLOWSTONE MOTOR HOMES
PLAYPAC — THE 1100 lb. TRAILER FOR VOLKSWAGENS AND COMPACTS
KROWN TENT TRAILERS
All Vinyl Tent — Handcrafted Cabinets
Both Locations Open 7 Days a Week
Mon.-Thurs. 8 a.m. - 8 p.m.; Fri.-Sat. 8-5:30; Sunday 12-5
MAIN SHOWROOM: Off Route 128 at Exit 41 South 88 Mountain Rd., Burlington, Mass. — 272-9830
SALES ANNEX: 170 Cambridge St., Burlington — 272-9883

BIG L DISCOUNT
Health & Beauty Aids
547 Main Street Winchester
SALE THROUGH SATURDAY, APRIL 21st

KODAK FILM
20 SHOT KODACOLOR X CARTRIDGE for INSTAMATIC CAMERA CX126-20
$1.95 VALUE
BIG L SALE $1.24

WESTINGHOUSE FLASH CUBES
12 COLOR-BALANCED FLASHES
$1.85 VALUE
3 CUBES BIG L SALE 58¢

DARE BRAND COOKIES
DELICIOUS PEANUT BUTTER CREME, ROYAL MIX and FUDGE SUISSE 9½ oz.
SHORTBREAD, PETITE TEA-11 oz.
39c VALUE
BIG L SALE 4 for $1.00

KNITKRAFT WINTUK
YARNS of 100% DUPONT ORLON-ACRYLIC FIBER
GUARANTEED FINEST QUALITY SHRINK and MOTH PROOF
MACHINE WASHABLE & DRYABLE
WE HAVE ALL COLORS
4 PLY 4 oz. Skein BIG L SALE 68¢

L'OREAL SUFFRAGE
THE EXTRA-HOLD HAIR SPRAY
13 oz. Can
$2.00 VALUE
BIG L SALE 74¢

ULTRA-BAN
ULTRA-DRY ANTI-PERSPIRANT DEODORANT
REGULAR, UNSCENTED or POWDER
14 oz. Can $2.49 VALUE
BIG L SALE $1.07

CALGON BATH OIL BEADS
16 oz. Box
$1.19 VALUE
BIG L SALE 48¢

JOHNSON'S BABY POWDER
'PUREST PROTECTION'
14 oz. Can $1.29 VALUE
BIG L SALE 54¢

BUFFERIN
ANALGESIC TABLETS 'TWICE AS FAST AS ASPIRIN'
36 Tablet Bottle
88c value
BIG L SALE 47¢

PAMPERS
DISPOSABLE DIAPERS NEW 'NO PIN' CUSTOM-FIT TAPES
12 OVERNIGHT PAMPERS
BIG L SALE 74¢

FILM DEVELOPING - 40% DISCOUNT
WE RESERVE THE RIGHT TO LIMIT QUANTITIES

Raiders Edge Sachem Nine

By John Parrell

Monday was a beautiful day for baseball, and Coach Bill Colella took his team to Watertown for the opening game of the Middlesex League schedule.

It was also a beautiful baseball game, for the first nine and one-half innings. The teams were deadlocked at one all to open the tenth, and Winchester took a two run lead at 3-1. But the home team refused to play dead, and they rallied for three runs in their half to win the opener by 4-3.

The Raiders took a one-run lead in the first inning. The Sachems evened the count in the fourth, when co-captain Ned Keating tripled and scored moments later on a passed ball. In the meantime co-captain Steve Johnson and his Watertown adversary continued to mow down opposing batters, and the game went into extra innings.

In the Sachem half of the final frame, Mike Heffernan delivered the key blow when he tripled. This scored two runs and looked like a very solid lead. But, the roof fell in moments later when Watertown scored three runs to nail down the victory.

Rudy Fiore took the mound for Winchester, but it was not his day. A base on balls was followed by a double play ball, which was messed up, and both runners were safe. The next Raider bunted safely, and the bases were loaded. The next batter singled, and two runs came across to make the score 3-3.

Rudy had control trouble, and walked the next man, to again fill the bases. He worked hard and carefully, but when the fourth ball was called on the next batter, the Raiders had their fourth and winning run. So, although the day was springlike, and the game was hard fought, the ending was an unhappy one for the Sachems.

Llib Ssor Bowls High In A-Go-Go

Llib Ssor of Couples-A-Go-Go bowled high game of 218 and high series of 532 on April 14. Mimi Burtnett rolled a 154 for high woman's game.

There are three members in the group's "200 Club." They are Llib Ssor, 218; Marge Boesch, 214; and John Bradley, 209.

Improvement in averages, Saturday evening, went to Llib Ssor and Wimpy Burtnett, 5 pins each; Louise Hart, 3 pins; Walter Armstrong, 1 pin.

President Stan Hart held a short business meeting regarding the end of the year banquet.

After bowling hosts were Walter and Jane Armstrong.

Midfielder

Midfielder Stephen Swanson of Winchester is a member of the 1973 Ithaca College junior varsity lacrosse team which opened its season recently.

Swanson, a physical education junior at IC, is the son of Mr. and Mrs. Richard W. Swanson of 19 Johnson rd. He is a 1970 graduate of Winchester High School.

Eulalia All-Stars Top Reading 6-5

St. Eulalia's Pee Wee All-Stars came out on top 6-5 over the Big Red of Reading in a scrappy contest that was a bruiser until the final whistle. Stiff checking by the Homsi Brothers and four goals by Brian Cadagan, combined with fine team passing put the Lions on top in a hockey marathon that started at 7:15 and lasted until 9:05 at USA. Reading showed fine conditioning, scoring two goals in the last six minutes of the third 20-minute stop-time period.

Future all-star contests will be with Revere, Arlington, Melrose, Waltham, Somerville and Winthrop, all of which are scheduled at the USA in Winchester.

St. Eulalia's Pee Wee All-Stars came from behind to tie Medford 5-5. Medford broke on top one zip at 5:23 of the first period. Little time was wasted as John Allen put the Eulalian Lions on the board one minute and 16 seconds later to tie it up 1-1.

At the end of the first period Medford was leading 2-1. They continued to build up a lead in the second period as the Lions fell behind 4-1 as the buzzer sounded to finish the second period. Joe DeLisle assisted by Jeff Mulligan made it 4-2, then Rich Purcell on a breakaway 47 seconds later 4-3 to get the Lions back into the game early in the third period.

Medford pumped in one in the third period, at 12:11. The Lions kept skating hard resulting with a goal by Brian Cadagan assisted by Tom Mallard and with 4:20 left in the game Larry Barr tied it up in what was a well played hard fought hockey game.

BAYS Beacons Take Foxboro 3-1

The Winchester Beacons of the Boston Area Youth Soccer League competition defeated Foxboro in this season's first contest by a score of 3:1.

The Winchester team dominated the first half but could not rally for a score. The Foxboro defense withstood the pressure of Winchester forwards Dennis Collins, Jackie Driscoll and Tom Mitchell. A surprise goal by Foxboro gave the visitors a 1:0 halftime lead.

During the second period Winchester halfbacks, Tom Waite and George Casey increasingly began to dominate midfield, and within 15 minutes through Dennis Collins' hat trick the Beacons coasted to a comfortable 3:1 lead.

Rob Whitman and Jim Burns played excellent defense. Dennis Collins was sensational as a forward and both goalies, Carlos Lopez and Brain Tarbox put in a solid performance. As usual Tommy Waite was the master of the field.

This coming Saturday the Beacons will travel to Sudbury in their pursuit of repeating last year's championship performance.

Bantams Win Straight Six

St. Eulalia's Bantams saw the Redwings roll on with six straight wins as they thumped the Bruins 8-4 to maintain first place and opened up an eight point lead over the second place Hawks.

Bantams Standings

	W	L	T	Pts.
Redwings	6	0	0	12
Blackhawks	2	3	0	4
North Stars	1	3	0	2
Bruins	1	4	0	2

Pee Wee Standings

	W	L	T	Pts
North Stars	4	3	0	8
Bruins	4	3	0	8
Blackkawks	3	3	2	8
Redwings	2	4	2	6

Squirt Hockey

The Squirts swung back into action Thursday evening as the Redwings edged past the Blackhawks in the opening game of the final phase that will close the first annual St. Eulalia 40-week hockey program at USA May 31.

Butch Cutone opened the scoring at 4:26 of the first period to put the Wings on top. Scoring attempts were thwarted time after time by great goal tending until, with four minutes left, Steve DePaola slammed home the clincher.

The final goal was into an empty net by Mike Cutone assisted by his brother Butch.

The Redwings won their second game in three days as they skated past the Bruins 6-2. Mike Della Sala did all the scoring for the Bruins. Redwings goals were made by Brian McCarthy; Butch Cutone made two with one assist; Mark Deyab had one and one assist; one goal each came from Steve DePaola, Bob Ricciardelli and Chris McCarthy with 1 assist.

The North Stars and Blackhawks opened up the Squirt action Saturday night. This contest appeared destined to end in a scoreless tie with each team applying pressure throughout the game. However, Paul Chiara of the North Stars put it all together with a hard blast that broke through the goalie's pads for the goal with only 1:11 left in the game, to give the Stars their first win 1-0.

Squirt Standings

	W	L	T	Pts.
Redwings	2	0	0	4
North Stars	1	0	0	2
Bruins	0	1	0	0
Blackhawks	0	2	0	0

Managers Named For Little League

"The manager, more than any other single individual, holds the key to success or failure in Little League baseball," stated James R. Stewart Jr., president of Winchester Little League, Inc., recently.

"We have been very fortunate with managers in that over the years they have exerted a wonderful influence upon their players.

"Why is the manager such a key individual and what are some of the requisites one looks for in a manager?," Stewart continued.

"Having a knowledge of baseball or just because an individual is willing to give his time to manage is really not enough of a criterion upon which to base his selection, although they are important considerations.

"Integrity and sincerity are important attributes but probably the most important consideration in being a successful manager is being able to grasp the purposes of the program and how to evaluate progress towards attaining them. He must exemplify all the desirable things in Little League.

"Boys of Little League ages are strongly influenced by their peers. This is an age of hero worship. If the boy chooses as a model his manager who represents the highest ideals of gentlemanly behavior, the boy and his parents are fortunate.

"We must never judge the success of a manager by won and lost records," stated Stewart. "Standings are simply part of the mechanical structures of baseball. The purpose of Little League baseball is to help boys become good and decent citizens."

Managers working the 1973 Little League season are Al Milley, Angels; Tom Wolfe, Browns; John Heffernan, Cubs; Ken Donaghey, Orioles; Bill McGinty, Phillies; Tom Mooney, Expos; Jeff Oldach, Indians; George Durant, Jr. Senators; Al Fay, White Sox; Len Weckel, Braves; Howard Goodrow, Dodgers.

Also, Carl Accardo, Red Sox; Paul Guarante, Royals; Peter Franchi, Twins; Bill Sizemore, Yankees; Phil Stackpole, Astros; Frank Cavaretta, Athletics; Tom Pearl, Cardinals; George Parker, Mets; Gerry Ferro, Pirates; Bill Saurman, Reds; Ed Doherty, Bears.

Also Jerry Dionne, Beavers; John Astell, Bobcats; Al Samoiloff, Bulldogs; Don Martin, Lions, Harold Beard, Jr., Ponies; Jack O'Brien, Rams; Rick Ericson, Tigers; Mike Kennedy, Badgers; Bob Grainger, Buffaloes.

Also, Tony DeVelis, Foxes; Charlie Deroo, Jaguars; Warren Gagen, Panthers; George McNamara, Whippets; Ed Conley, Wildcats; Dick Parker, Wolves.

Stewart expressed his appreciation to the managers and to the officers of Little League, Women's Auxiliary and league umpires headed by umpires-in-chief Frank Langone, Bob McGoldrick and Innocent Noel.

Cap League Registration Deadline Apr. 27

All boys who will be 7 to 10 years old before Aug. 1, and want to play Cap League baseball should turn in their applications to the Winchester Sports Shop before 5 p.m., April 27, when early registration will close. The Sports Shop has application blanks.

Opening day for Cap League will be on April 29. Rain date is May 5. Boys registered early should report to their playing fields before 2 p.m.

Applications will be accepted on opening day at the Ginn Field refreshment stand, beginning at 2 p.m. These boys can expect some delay in getting to their fields.

Boys applying after opening day may be accepted by special individual consideration by the League Director. Acceptance cannot be promised.

There is a registration fee for each boy which must accompany the completed application blank.

As in previous years, every registered boy will be assigned to a team, and will play in every game he attends. Returning Cap Leaguers will be on the same teams they played for last season.

League games will be played every Saturday and Sunday afternoon beginning at 1 p.m., from May 5 until the schedule is completed about mid-June. No games will be played after the schools close.

Each player will be given a baseball cap in his team colors, and will be required to wear his cap on the playing fields.

In order to avoid delay and confusion on opening day, League officials recommend that applications be turned in by April 27.

Varsity Letter

Kenneth Curtis of Winchester, a Colby College freshman, has been awarded a varsity letter in recognition of his contributions to the varsity winter track team. He competed for the Mules in the 600.

A graduate of Winchester High School, Curtis is the son of Mr. and Mrs. Leslie Curtis of 5 Lawrence st. At Colby he majors in administrative science.

PEARL ISLAND RESTAURANT
Route 3 Woburn Plaza
360 Cambridge St.
Woburn Mass.
FOR ORDERS TO TAKE OUT
TEL: 935-3814
FEATURING 100's of CHINESE & POLYNESIAN DELICACIES
WE DO CATERING
Luncheon Specials

$.99 EGG FOO YONG FRIED RICE
$.99 CHOW MEIN FRIED RICE
$.99 SUBGUM CHOW MEIN FRIED RICE
$1.35 LOBSTER SAUCE CHICK WING FRIED RICE

(1) $1.25 EGG ROLL CHOW MEIN FRIED RICE
(2) $1.25 EGG ROLL SUBGUM CHOW MEIN FRIED RICE
(3) $1.45 CHICKEN WINGS EGG FOO YONG FRIED RICE
(4) $1.60 FRIED CHICKEN CHOW MEIN FRIED RICE
(5) $1.60 FRIED JUMBO SHRIMPS SUBGUM CHOW MEIN FRIED RICE
(6) $1.85 COMBINATION SEAFOOD
(7) $1.75 EGG ROLL BEEF ONION FRIED RICE
(8) $1.65 CHICKEN WING BEEF CHOP SUEY FRIED RICE
(9) $1.95 SWEET AND SOUR PORK FRIED RICE EGG ROLL
(10) $1.95 BEEF WITH PEPPER AND TOMATOES CHICKEN WING FRIED RICE

SUBGUM CHOW MEIN	.99	EGG FOO YOUNG	.99
FRIED RICE	.85	SHRIMP CHOW MEIN	1.65
PORK CHOP SUEY	1.15	BEEF CHOW MEIN	1.50
BEEF CHOP SUEY	1.25	CHICKEN CHOW MEIN	1.50
SHRIMP CHOP SUEY	1.50	MOO SUE GAI	1.75
MIX VEGETABLES CHOP SUEY	1.60	BUTTERFLY SHRIMP (CHOW HAR KEW)	1.75
CHICKEN CHOP SUEY	1.50	SHRIMP WITH LOBSTER SAUCE	1.95
SUBGUM CHICKEN CHOP SUEY	1.75	SUBGUM CHICKEN CHOW MEIN	1.85
SUBGUM SHRIMP CHOP SUEY	1.65	SUBGUM SHRIMP CHOW MEIN	1.85
PORK CHOW MEIN	.99	LOBSTER SAUCE	.99

— Ask About Our Famous Flaming Pu-Pu Platter

Dr. Charles P. Donahue
OPTOMETRIST
Eyes examined
Prescriptions filled
Contact lenses
13 Church Street
Winchester, Mass.
729-1021
National Bank Building

INSURANCE
PACKAGE POLICIES
HOMEOWNERS
PUBLIC LIABILITY
FIRE - HAIL - WINDSTORM
RESIDENCE BURGLARY
FURS - JEWELRY
HEALTH & ACCIDENT
AUTOMOBILE
LIFE
W. Allan Wilde & Son
INSURANCE AGENCY
1 THOMPSON STREET
729-1400
Res. Tel. 729-1062

MOVERS
G. R. NOWELL & SON, INC.
PACKING-CRATING - Local and Long Distance
68 Nelson St. Agents for Storage PArkview 9-1038

Do You Have A Donation For The
ROTARY AUCTION?
Call our new number
729-4108
ANYTIME!
8:00 am to 8:00 pm

YOU CAN BUY A NEW CAR AND SAVE WITH OUR ECONOMICAL
NEW-CAR LOAN

24 MONTHS: You Receive	Monthly Payments	Total of Payments	36 MONTHS: You Receive	Monthly Payments	Total of Payments
$1,000	$45.00	$1,080.00	$1,000	$31.11	$1,119.96
2,000	90.00	2,160.00	2,000	62.22	2,239.92
3,000	135.00	3,240.00	3,000	93.33	3,359.88
4,000	180.00	4,320.00	4,000	124.44	4,479.84

Annual percentage rate 7.50% — Annual percentage rate 7.51%
MINIMUM DOWN: 25% OF SELLING PRICE.
ARLINGTON FIVE CENTS Savings Bank
MAIN OFFICE
626 Massachusetts Avenue, Arlington Center 643-0011
OTHER ARLINGTON OFFICES
190 Massachusetts Avenue, East Arlington
1300 Massachusetts Avenue, Arlington Heights
BEDFORD OFFICE
Bedford Shopping Center 275-6060
BURLINGTON OFFICE
Economy Shoppers Center 272-2160
BANKING HOURS — Daily 9:00 a.m. to 4:00 p.m.
Thursday 9:00 a.m. to 8:00 p.m. No Saturday Banking Hours
NORTH READING OFFICE
Plaza North Shopping Center 664-5754
(next to Zayre)
BANKING HOURS — Daily 10:00 a.m. to 5:00 p.m.
Thursday 10:00 a.m. to 8:00 p.m. No Saturday Banking Hours
LOANS UP TO $4,500. LIFE INSURANCE IS INCLUDED WITH MOST LOANS.
Call 643-0011 — talk with Mr. Russo or Miss Stead about any loan.

Station Wagon Jamboree

FORD CUSTOM 500 RANCH WAGON

FORD GRAN TORINO SQUIRE
WAGONMASTER U.S. 1
READY FOR A WAGON?
Take the Direct Route to the Best Selection... Best Values ...Best Price Range

FORD PINTO SQUIRE OPTION
NEW!
1973½ FORD LTD STATION WAGON

BONNELL FORD
666 MAIN STREET WINCHESTER 729-1447
Ford
29 WINN STREET WOBURN 935-2900

Bridge Club Records Memorable Game

By Bridgette

On April 11 a memorable 76 percent game was added to the mere handful of over 75-percenters recorded in Duplicate Bridge Club history. Ed Sullivan and Darrell Root performed the feat. Incidentally, both are dedicated workers over the years for the game of bridge and its players. East-West in Section B Steve Butcher and Gerard Walwoth posted a fine 64 percent game of their own to win with ease.

North-South
Average 100

Edward Sullivan and Darrell Root, 152
Lewis Ward and Paul Vatter, 118½
Donna Redpath and Miggs Root, 107½
Etta Podrachik and Paul Portanova, 106
Norman Houlding and Leo Gonsalves, 104
Anna Hansen and Richard Desper, 103½

East-West
Average 110

Stephen Butcher and Gerard Walworth, 141½
Ann Oppenheimer and Cathy Alexander, 121½
Tom Barry and Don Howard, 121
Marsha Lenhoff and Stephen Linehan, 116½
Leonora Carty and Eileen Brennan, 113½

Two of Winchester's many fine bridge-playing couples took the honors in Section A: Ev and Bob Blackler, North-South; Adaline and Bill Duryea, East-West.

North-South

Dr. and Mrs. Robert Blackler, 106½
Virginia Ward and Richard Sullivan, 98
Dr. Frank Lombardo and Capt. William Banks, 88
Polly Wheelock and Lee Salani, 84½

East-West

Mr. and Mrs. William Duryea, 109½
Stephen Haseltine and Edmund Joyce, 97
Anne Murray and Mike Scherrer, 89
Joseph Cincotta and Clarence Woodward, 84½

Board 10 from Section B (all vulnerable, the board rotated for convenience, and South dealing) points a double moral—in a touchy contract a four-four suit has more flexibility than NT, and don't forget the lowly club suit.

NORTH
S - 9 7 5
H - Q 8
D- -A K 9 8
C - K J 10 4

EAST
S - 8 4 2
H - 10 3 2
D- -Q 7 5 3
C - 9 8 2

WEST
S - Q 10 6 3
H- -J 6 5 4
D - J 6 4
C - 7 5

SOUTH
S - A K J
H - A K 9 7
D- -10 2
C - A Q 6 3

Please take the South seat with the contract of 7C and plot your course. You have many more possibilities in clubs rather than in NT, n'est-ce pas?

It seems easier to figure from the North hand how to get rid of the losers. The Queen of Hearts from North, followed by the Ace and King of Hearts from South lets North discard a small spade. Now North can ruff South's Jack of Spades with his club four, North's nine and eight of Diamonds can be ruffed by South's Ace and Queen of Clubs, leaving North's King, Jack and ten of Clubs for the remaining three tricks, in short, taking 3 hearts, 2 spades, 2 diamonds, and 6 clubs.

Granted, 7C is not an easy contract for North-South to reach. Of the eleven pairs playing the hand, only one bid and made 7C, one bid 6C, making seven, and the other nine North-Souths chose NT, bidding from three to seven, five of them not managing to make six.

Vinson-Owen Bowling League

	W	L
Banana Splits	129	79
Yogi Bears	128	80
Boogaloos	107	101
Road Runners	92	116
Munsters	86	122
Flintstones	80	128

High single was held by Anna Pierce with 117 and 306. Joining the 100 club are Anna Pierce 117, and Pat DiSilva with 102.

Winchester Sailor In Bermuda Regatta

Ralph Swanson of 44 Swan rd. is one of a crack fleet of 21 sailors participating in the Snipe Class at Bermuda's International Race Week, April 29 - May 5.

Six classes, including a sizeable fleet of Lasers -- a class newly-recognized by the IYRU -- will battle for honors in the Great Sound. Countries represented include Canada, the U.S., Bermuda and Great Britain.

WINCHESTER-BORN TWINS: Joy and Jill Schweikert arrived at Winchester Hospital, May 19, 1954. The daughters of Retired Major and Mrs. John Schweikert are playing in the Virginia Slims tennis circuit and won in preliminary rounds last week at the Boston Harbor Marina Tennis Club in Quincy.

Winchester Tennis Devotees Observe Quincy Indoor Matches

By John Parrell

A strong representation of Winchester tennis devotees made the trek to the Boston Harbor Marina Tennis Club in Quincy for the women's indoor championship matches on the Virginia Slims' circuit recently.

The reigning queen, Mrs. Billie Jean King, was dethroned by Australian Mrs. Margaret Court. It was a straight set victory by 6-2, 6-4.

Mrs. King, named woman athlete of the year in 1972 and who banked better than $100,000 in each of the past two years, was a winner at Wimbledon. She has not been playing much this year, sidelined by an injury, and returned to action in the Quincy event.

In the meantime Mrs. Court has been steam rolling all opposition. She has won 81 out of 83 matches and 17 out of 19 tournaments in which she has played for a net increase of $73,850 in the family exchequer.

Behind almost perfect serving she drove hard and kept the defending champion at a disadvantage. Obviously not at the peak of her game, Billie Jean flashed at times, only to miss on shots which would usually be elementary for her. She is on her way back, but it would appear that it will be summer before she will be able to face Mrs. Court on even terms.

However, she took down the $3,000 second place money and split another $1,000 with her doubles partner Rosie Casals by winning the doubles title. They bested Betty Stove of the The Netherlands and Francoise Durr of France, 6-4 and 6-2.

Winchester BAYS Teams Win 2, Tie 3

The Boston Area Youth Soccer League kicked off its fifth year this past weekend. Three Winchester teams were off to a good season with two wins and a tie among the three teams.

The Astros, sponsored by St. Mary's CYO, outhustled Needham and with only three substitutes available nearly beat the favored Needham.

During the two 40-minute halves there was no let up in the pace after the opening kickoff. There were many exciting moments in the game. On two occasions a Winchester player with a breakaway was unable to get a shot off when he had over-dribbled the ball. An unusual sight in a soccer game was to see the Needham goalkeeper wearing a face mask to protect his mending fractured jaw.

The first goal came at the three minute mark when Needham scored. Then Winchester's Tom Merrow at left wing tallied at 15 minutes. Needham was credited with another score when, in attempting to clear the ball, a Winchester player deflected the ball into the his own net. The first half ended with Needham, 2, Winchester 1.

In the second half at 15 minutes Jimmy Palermo, at right wing for Winchester, tipped in a pass to tie the game. At the 20 mark Winchester was awarded a penalty kick when a Needham defender prevented a goal score by stopping the ball with his hands. Left halfback Paul Sullivan, in his fifth year in this league, scored on the penalty kick and Winchester led 3-2 until the 30 mark when Needham registered the tieing 3-3 goal.

Winchester's midfield was under control with great play by Paul Sullivan and Paul Austin. The forward line of Tom Merrow, Bernie Belcastro, Joe Amuzzini and Jim Palermo never let up. In the last five minutes, exhaustion overcame Jim Palermo who played a great game.

Winchester gave each of its two goalkeepers an opportunity to play. Both turned in good performances. Wayne McNeill, also in his fifth year, showed great performance with his throws and booming kicks. During the second half Ri[illegible] [illegible]mpa made several good saves.

The three Winchester teams are away next weekend. Their schedule will continue to alternate, home and away, through June 17. All games are played on Saturday and Sunday at MacDonald Field.

Scores

Celtics 1	Wellesley II 0
Bacons 3	Foxboro 1
Astros 3	Needham II 3

Three At Bowdoin Earn Varsity Awards

Three Winchester students attending Bowdoin College have been awarded letters or numerals for participation in Bowdoin's varsity and junior varsity hockey teams.

Frederick J. Green was awarded varsity letters as a member of Coach Sid Watson's varsity squad. James B. Beck and F. James Mardulier Jr. received junior varsity numerals for membership on Coach Coley King's jayvee hockey team.

Girls' Tennis Team

The Winchester Junior Wightman tennis team, 1972 New England champions, will begin practice for the 1973 season on Monday at 3:30 p.m. at Palmer courts. Junior high girls with intermediate skills are welcome to try out. Contact Mrs. Joan Richardson for information.

Sponsors' Hope

Bicycle Rodeos Designed To Promote Bike Safety

Fun for Winchester children in grades 1 through 6 will only be a by-product of the Ghost Rider Bicycle Rodeo to be held on two successive Sundays here. Improved bicycle safety and bike engraving against theft are the desired results of Rodeo sponsors.

The Rodeos will begin each day at 2 p.m. in the parking lot behind the Winchester police station. Members of Cap League may report at 3 p.m. On April 29 children from the east side schools, Washington, Lincoln, St. Mary's, Mystic and Muraco, are invited. West Side school children from Ambrose, Parkhurst, Vinson-Owen, Wyman and Noonan will take part on May 6.

The event will consist of three parts, bike engraving, inspection and a Rodeo test. The etching of name and phone number on the frame as a theft deterrent is optional. Bikes will be inspected for safety features.

The Rodeo test will judge the bicyclist's ability to stay off lines, stop at a stop sign, use hand signals, observe time limits, etc. At the conclusion of the afternoon awards will be given based on exceptional ability, skill and coordination in the test control areas.

Each child will receive a comic book, "Ghost Rider" supplied by the EnKa Society, a bicycle driver's license, and for his bike, a Ghost Rider sticker and if needed, a saf-T-glo sticker. Prizes donated by Winchester merchants will be given to first, second and third place winners in each of the age categories. The age groups are first and second grades, third and fourth grades and fifth and sixth grades. There will be no kindergarten section.

Pupils should present a scoresheet-permission sheet obtained at school and signed by their parent at the registration desk. If lost, extra copies will be available at this desk, and if unsigned, an adult friend or Safety Officer John W. McKinley may sign. If a child's bicycle is not operable, attempts will be made to borrow one for the test course.

Sponsors of the bicycle Rodeos are bracing themselves for a possible participation of 1,800-2,000 children. Coordinating, the events is the Community Schools Association with the safety officer.

Besides EnKa and Winchester merchants and police, sponsors and volunteers include the town School, Highway, Auxiliary Fire and Engineering Departments and the Jaycees.

The paint and driven points are being applied to the parking lot in the hope that this year's success will promote a repeat in coming seasons.

Little League Opener April 25

The major league will officially open the Winchester Little League season next Wednesday evening at 6 p.m. with opening day ceremonies planned.

Games scheduled are Twins vs. Braves at West Side Field No. 1, Red Sox vs. Dodgers at West Side Field No. 3 and the Athletics vs. Cardinals at Ginn Field No. 1.

Throwing out the first ball at the above games will be Anthony Tambone, Ralph Bonnell Jr. and Charles Koch.

Tryouts were held last weekend for the senior league. Players will be selected by the managers and candidates will be notified this week as to which teams they are on.

The minor league will open on April 28 while The Senior league is scheduled to start May 5.

for superb
RUG
CLEANING
call
Mouradian
RUG GALLERIES
40 CHURCH ST. 729-0654 729-3668

ABIZAID TELEVISION
643-9510
NEW & USED TVs
• Service on all makes Black and white and Color T.V.
• Home service
• One day carry-in service
Open Mon., Thurs. and Sat. 8 a.m. to 6 p.m.
Tues., Wed. and Fri. to 9 p.m.
191 Broadway Arlington

the good neighbor.
The American Red Cross
advertising contributed for the public good

ARLENE MOSLEY, R.N.
Registered Nurse
Electrologist and Instructor
Listed in "Who's Who"
Permanent Removal of Superfluous Hair
Men and Women
by Appointment Only
862-6664
789 Massachusetts Ave., Lexington

Homeowner's Insurance
With our broad Homeowner's policy you can protect you, your house, furniture and personal belongings
LAKESIDE OFFICE PARK
607 NORTH AVE., DOOR 14
WAKEFIELD, MASS. 01880
(617) 245-3700
American Mutual
INSURANCE COMPANIES

POTTED PLANTS for Easter
BUY THEM WHERE THEY ARE GROWN AND SAVE

•EASTER LILIES
•TULIPS
•JONQUILS
•AZALEAS
•HYACINTHS
ALL ONE LOW PRICE
$2.95 Pot

"OUR REPUTATION IS YOUR PROTECTION"
Alexander I. Heimlich
NURSERIES-GARDEN CENTER
71 Burlington St., Woburn-932-9815
Over 40 Years of Nursery & Landscape Business

Boys & Girls age 3-10
A shiny new summer is coming!
at
Living and Learning
DOUBLE LL DAY CAMP
• Full sized pool • Red Cross instruction •
Arts • Crafts • Music • Adventures in nature
• Weekly cookout •
in
LEXINGTON 80 Maple Street 862-3540
WOBURN 225 Washington Street 935-7040
Summer Camp is part of Living and Learning School's year round program of educational day care.
NOW ACCEPTING FALL ENROLLMENT
Nursery • Kindergarten
Full Day & Half Day

NOW THAT SPRING IS HERE
• Fences, mailboxes, steps, walks, lamp posts.
• A stuck door, a broken window or screen, a loose stair rail or tread, broken sash, cords, Andersen windows.
• A jammed kitchen disposer, leaking faucets, plugged drains, defective sink sprayers.
• Sagging shelves, binding drawers, tight or loose cabinet doors.
• Gutters oiled, sealed, screened; small roof leaks sealed.
• Minor plastering and painting, sump pump repairs, leaky basement.
• Inoperative garage doors, window and door weatherstripping.
• Defective small appliances, intercom system or doorbell.
MIDDLESEX HANDY MAN
HOME REPAIR AND MAINTENANCE
"We get those little jobs done."
Telephone: 861-1190

•ICE SKATING•
For Adults • 18 and Over
Every Friday Evening 7:30 to 10
Admission—Singles $2.00—Couples $3.00
GENERAL SESSION
SUNDAYS 2:30-4:30
Admission—Children $1.00—Adults $1.50
SUMMER PROGRAMS
Hockey School Hockey Leagues Lessons
Call or write for free brochure...
USA UNIVERSAL SPORTS ARENAS
7 Conant Road • Winchester • 729-9320

Get the jump on Easter Savings
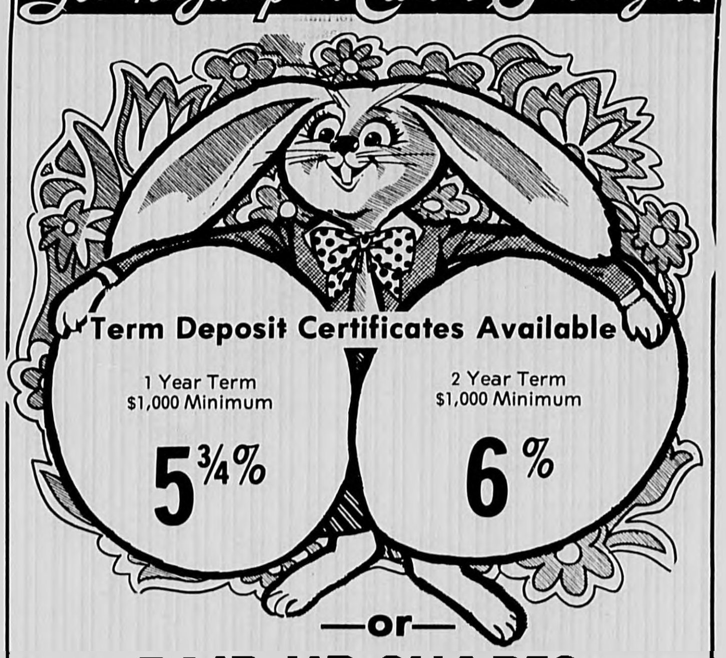

—or—
PAID UP SHARES IN PASSBOOK FORM
5½% per annum paid quarterly
ALL DEPOSITS INSURED IN FULL
— Highest Interest Allowed By Law —
WINCHESTER CO-OPERATIVE BANK 729-3620

★ Meeting

(Continued From Page 1)

The issue has brought about a new program of financial controls within the Water and Sewer Board. Town Comptroller Costello explained that the town government does not have integrated cost control as in private business. Records of expenditures within each department are made only upon receipt of payment records.

The tighter controls on spending, though thus far only taken in the Water and Sewer Department, are expected to prevent any repeat of such an incident and promote improved relationship among boards.

Comptroller Costello's closing remark, "What's wrong?" on the $1,446 appropriation, was met by a round of applause from TMMs.

The evening began with a tabling for the second time of budget item 6120, school lunch. The School Committee came before TMMs ready to reduce its original request for $150,000 by $10,000, but was met by the Finance Committee's recommendation that this could be lowered even more.

Amico suggested that the account be tabled for the next meeting so Finance could "digest" the situation.

Members granted articles 12 and 13 appropriating $12,425 for lighting at the Packer tennis courts and $24,000 for Ginn Field. The first proposal was presented by Geoffrey D. Wyler of the Winchester Tennis Association.

By charging players $2 per hour for use of each of the four courts, a "pay as you play plan," Wyler estimated that the cost to the town for the project would be "zero" in six to seven years. The request was compoosed of $10,993 for equipment (including a discount), a $500 installation fee and $960 for a year's cost of operation. The WTA is contributing $600. Court fees would be returned to the town's excess and deficiency fund.

Lights, luminaires in fluorescent strips, would be shut off by 10 p.m., Wyler stated, were designed against vandalism and would be reasonably easy to replace, being only 15 feet off the ground.

The Finance Committee's recommendation, though not unanimous, was favorable, as was the Board of Selectmen's. These bodies repeated their opinions on the Ginn Field project.

Peter Kennedy Tully of the Recreation Committee, which was proposing the lights, explained that six poles would be erected with underground wiring and controls located in the Little League concession box. Power would be drawn from Bacon street. Ginn Field was selected because of its location and residential conditions. The Park Department will maintain the field. The Recreation Committee will be in charge of the electric bills.

When it was pointed out that the Metropolitan District Commission actually owns the field, Tully announced that permission for the improvement had been attained, and that although "out-of-towners" could use the field, they could not use the lights.

Lights-out would be at 10:30 p.m. However, Precinct 6's TMM Michael D. Saraco was concerned that illuminating several areas of town at night might "spoil" Winchester, and suggested that a trial at the tennis courts be taken before the appropriation for Ginn Field was approved. He was worried over a "potential nusiance" and possible problems of maintenance. "Is this Winchester, or is this Revere Beach?" he asked.

A vote produced a 90 yes, 76 no count.

Under article 14 the Cemetery Commission was given authority to repurchase unused graves and lots from individual owners and the sum of $500 for initiation of a revolving account for this purpose. Repurchases would be made at the original sale prices only, including the charge of perpetual care on the property.

As Sherman R. Josephson, chairman of the commission, noted, These transactions will make money for the town. Prior to the article's approval, which will require a by-law change, the commission could not make such repurchases. Some graves and lots become undesired after buyers change their permanent residence from Winchester.

At this point, Costello informed TMMs, recepits from these sales are accumulated, generally a $6500-7,500 sum each year. Resale between individual sellers and buyers will be prohibited.

Jeremiah McCarron

★ McCarron

(Continued From Page 1)

apartments and questions the expenditure for a special town meeting considering the likelihood of failure to approve a by-law.

Asked if Winchester might benefit from some form of town administrator government, McCarron said he could not see how a town manager combined with a town meeting could be more effective than the present system.

"The town meeting would just veto anything the town manager did," he explained.

The major concern of the town meeting should be, in the McCarrons' view, "smaller taxes so we can continue to live here." Having no children, the McCarrons are especially conscious of rising school costs.

McCarron objected particularly to the School Committee holding land for future expansion well in advance of actual use. He said that he had opposed this in the case of the Washington School and had even tried with TMM Hewls to put a referendum before the voters.

"Don't ever try to get a referendum on the ballot," he said, citing the difficulties of getting each signer of the petition to sign exactly as he is registered as a voter. This requirement must be filled, he said, in order for the signature to qualify.

His final word as a long-time town meeting member was that Winchester is not as wealthy as it once used to be.

"I don't think Winchester should be compared to Wellesley, Newton and these other towns. We are not as wealthy. We should be compared to our neighbors, like Arlington and Stoneham."

As evidence he mentioned the conversion of two family homes from singles and the reduction in living style, chauffeurs, servants and the like of many of the larger homes in Winchester.

The town meeting can certainly be grateful to "Jerry" McCarron for if he did not fulfill his duty members would be wending their way home at all hours instead of 11 p.m.

Winchester Friends

The spring meeting of the Friends of the Winchester Hospital will be held on April 26 at the home of Mrs. Gustav G. Kaufmann, 9 Wedgemere ave.

The meeting will begin with coffee at 9:15 a.m. followed by the guest speaker Michael D. Saraco, director of the board of health. He will speak on the role of the department of public health in a suburban community.

The Winchester Police Department will show a short film on "Burglarproofing Your Home."

School Building Equipment Taken

Two AM-FM radios, two projectors and five tape recorders were discovered missing from Washington School this Sunday.

Officers Daniel C. Pearson and William G. Wright noted beer bottles on a classroom floor and obscenities written on the blackboard. The method of entry was unknown at that time.

While checking doors shortly before 2 a.m. Sunday Officer David K. Richardson observed three males running from the rear of Brothers' Pizza, 883 Main st. There was damage to the rear door.

Jerry Nason In Hall Of Fame

Paul E. "Jerry" Nason of 27 Oneida rd., executive sports editor of The Boston Globe, was honored recently by induction into the road runners' hall of fame. He is the only non-marathoner to be so named.

Others chosen for the select group included two-time Boston Marathon winner, the stout hearted Indian "Tarzan Brown," Pete McArdle, 11 times national road running champion and Vic Dargell of New York. Given a posthumous place in the select group was Jimmy Henigan of Malden and Medford, who captured the big race in 1931.

Cardullo Is Named To Board

Frank N. Cardullo of Winchester is one of three new members of the board of directors of the Charlesbank Trust Company, Cambridge.

Cardullo, owner of the Wursthaus Restaurant and Cardullo's Gourmet Shop both of Cambridge, was appointed in 1968 by former Gov. John Volpe as a member of the state commission of convenience foods; and in 1970, a member of the Metropolitan area planning council by Gov. Francis Sargent.

Cardullo holds membership in the Governor's Club, the One Hundred Club and the Governor's Advisory Council. He is past president of the Cambridge Lions Club, a director of the Mass. Restaurant Assn. and head of its legislative committee.

11 Study Elderly Needs At Seminars

Eleven Winchester residents attended seven workshops on working with the elderly. They are Janet Blumberg, Jan Cross, Jeanne Dube, Beryl Hagan, Meg Harrigan, Hilda Hope, Arthur Pratt, Leonor Rich, Patricia Wells, Msgr. Joseph Lyons and Elizabeth Kenney.

The series of 10 workshops was designed to promote understanding of the needs of older people among those who work with elder citizens and was jointly sponsored by the Arlington Council on Aging, the state executive office of elder affairs, and the Mystic Valley Mental Health Center in Lexington. Middlesex Community College is giving course credit to the workshop participants who wish it.

The most recent session featured Dr. Carolyn Attneave, head of family intervention, Boston State Hospital, and Dr. Phyllis Silverman who, in 1967, initiated the Wic w to Widow program in Boston which has since spread to many other parts of the nation.

Arlene Katz, psychologist at Mystic Valley Mental Health Center, acted as chairman of the program.

Elderly Interviewed

Dr. Richard Norberg, chairman of the committee conducting an extensive survey of Winchester's elder citizens, gave a brief progress report on the group's findings at the meeting of the Committee for a Winchester Council On Aging, recently at the Unitarian Church.

Dr. Norberg informed the meeting that seven percent of the town's population aged 62 and over have been interviewed personally. Of the remaining 2,300 older citizens receiving the same survey by mail, 800 have replied at this time.

Read Sports News in the Star Each Week -- Only $7. a Year
729-8100

Hall for Rent
933-4044
Could be used for: Book study group; sewing classes, play rehearsals, lecture group, bridal showers, afternoon or evening bridge, whist, bingo, etc.
NOMINAL FEE

master charge THE INTERBANK CARD
USE IT TO Charge Your Classified Ad
643-7900
729-8100

SPRING FIX-UP VALUES
The time is now and the place is here to buy outside materials.

Bird Roof Shingles Wide Seal	Now $4.02 Bld.
2x3 Utility Stud	84c
Black Top Sealer	$4.95 Gal.
Sandvick 8 Point Saw	$4.95
Trash Barrel	$5.95
Screens Need Repair? Ready Roller	from $1.60
Hammer Special 16 oz.	$2.59
Lawn & Leaf Bags For the Garden	98c
Snap Cut Pruning Shears	$3.99
Garden Tool Sharpener	$1.79
Mixed Grass Seed 4 lbs. Bag	$1.59
Vinyl Garden Hose 5/8x50 ft.	$6.75
Supreme Water Nozzle	$1.59
Black & Decker Cordless Grass Shears Was..........19.99 Now..................	$14.99
CORK PANEL Self Adhering Bulletin Board Panel 4 parts - 1/4x12"x18" Only	$4.50
Just press into place also Cork Blocks 4"x9"x12" Only	$1.65

THE HOME CENTER at ARLINGTON COAL & LUMBER
41 PARK AVE. ARLINGTON HGTS.
643-8100
Open 8 a.m. to 5 p.m. Mon - Fri. 9 a.m. to noon Sat. Yard open til 4:30
AMPLE FREE PARKING

Why Not Enjoy Your Own Party
JOSEPH WILLIAM BURNS
Caterers of Distinction
Tel. 438-4449

LEHRER AND MADDEN INCORPORATED Insurance
John F. Doherty
38 Church Street
Wellesley Winchester
729-7080
Claim Dept. 235-2500

LOW ON OIL? SAVE!
We'll Deliver No. 2 Fuel
17.9c Per Gallon!
729-8644 729-9865
150 Gal. Minimum - COD - Contract Policies
JOHNSON FUEL OIL

AVERY'S
NEW 1973
TV's RCA's and ZENITH's
RADIOS
STEREOS
COLOR TV's
SALES & SERVICE
1201 Mass. Ave. Mass. Lic. No. 2155 Master Tech Arlington
Open Evenings Until 9:00 - Saturdays Until 6:00
FOR YOUR TV SERVICE
643-8770

GET RID OF TERMITES
V.A. - F.H.A. Approval
Free Inspection
Licensed by Mass. Pesticide Board
ALL PEST CONTROL
899-3881
A.J. WILLIAMSON TERMITE CONTROL CO.

XEROX
COPIES
INSTANT SERVICE
Star Stationery
729-6229

CARD MARINE, INC.
632 Main St.,
Winchester, Ma. 01890
Tel; (617) 729-9070
Mercury motors
Glassmaster power boats
Lincoln canoes
Snapir and Honnor Sailboats
Complete Ship's Store
Rigging and Outfitting Service
9:00 A.M. - 6:00 P.M. Tues., Fri., Sat.
9:00 A.M. - 9:00 P.M. Wed., Thurs.
1:00 P.M. - 5:00 P.M. Sun.
Closed Monday

FURNITURE STRIPPING by dip 'n strip
205 Concord Turnpike (Rt. 2)
Next to Turnpike Bowledrome, Cambridge
PHONE: 876-0472
Paint and Varnish Removed From Wood and Metal
OPENING SPECIAL
Any Chair $3.50
Any Rocker 4.50
Offer good thru Sat., April 28
dip 'n strip
HOURS: Mon. thru Sat., 8:30 a.m. to 5 p.m.

E.G.B.D.C.
(every good bath deserves curtains)
Shower curtains!
Many exciting designs. Curtains & liners can be mixed & matched.
Baths, etcetera
1189 Massachusetts Avenue, Arlington
Open Thurs.-Fri. 'til 9
an affiliate of GROGAN PLUMBING & HEATING

Avanté look FORWARD LOOK T.M. by Roffler
Whether you're a student, a young executive, a businessman – even 13 years old and under – Roffler has developed styling systems for every young man who prefers long hair. Neck length, shoulder length, just as long as you like. The new Roffler AVANTELOOK for long hair will please anyone.
Call or visit your Roffler Stylist today.
SHAKER GLEN BARBER SHOP
25 Russell St. (Four Corners) Woburn
DAILY 8 A.M.-6 P.M. CLOSED MONDAY
For Appointment Call Guy Pollino at 933-9895

Dr. Lele Researches Sound Waves

Research into ways of predicting safe dosage levels for high-frequency sound waves used in medical diagnosis and treatment has been described in papers prepared by Massachusetts Institute of Technology scientists in the laboratory of experimental medicine, department of mechanical engineering, and was presented by the research groups' leader Dr. Padmakar P. Lele of 21 Squire rd.

Dr Lele, who holds a doctor of medicine and Ph.D, explains ultrasound, or sound of frequencies of millions of cycles per second, has become a valuable diagnostic and thereapeutic tool in many medical specialities. It can penetrate deep into soft tissues and can give information about the tissues and organs that cannot be obtained by x-rays or other means.

At the intensity levels used in diagnosis, ultrasound is considered much safer than x-rays. For example, in the diagnosis of pregnancy, ultrasound yields information about the fetus that cannot be obtained otherwise and without subjecting the fetus to the hazards associated with the use of x-rays.

Similarly, it is possible to make reliable predictions about damage that occurs when ultrasound is focused, like light, to generate high intensities to destroy localized areas of tissue deep in the body. In this manner, ultrasound can be used for non-invasive surgery of deep structures, Dr. Lele explains.

However, many ultrasonic visualization techniques currently under development--such as the imaging of internal organs, holography and microscopy--require the use of ultrasound at intensity levels higher than those used in present diagnostic systems.

And because it is not known if these ultrasonic intensities may cause tissue destruction, attention has been focused recently on the so-called "threshold" levels of ultrasonic dosage. These are the lowest levels at which damage might occur for each of the various ways in which ultrasound can be delivered to different tissues of the body, Dr. Lele says.

Basically, the key to predicing these levels is to find out how ultrasound produces damage in the tissues. This knowledge is also essential for thereapeutic applications--to develop methods of pre-determining accurate dosages for various situations.

Ultrasound, essentially, is vibrational energy that is converted into heat upon absorption in the tissues. Thus, damage can be caused directly or indirectly by the mechanical effects of vibration or by the heat generated by the absorbed energy, or both.

Dr. Lele and his group previously have found the threshold of damage to be highly dependent on the amount of heat and have developed a computer model that can predict quite closely the extent of damage to the tissue when subjected to nigh intensity "surgical" ultrasound.

The answer to these questions are now being sought by Dr. Lele, and two of his graduate students, William L. Hsu, of Potomac, Md., and Nagabhusan Senapati, of Orissa, India.

Dr. Lele has lived in Winchester since 1964. He left Massachusetts General Hospital in 1968 to join MIT where he is professor of experimental medicine and holds appointments in the department of mechanical engineering and department of mutrition and food sciences.

TROOPER John T. Riordan of Winchester was promoted to the rank of corporal in the uniformed branch of the Massachusetts state police recently. Having enlisted with the department in 1960, Riordan is assigned with Troop A, Concord. He is a veteran of the U.S. Marines and married with two children.

Duplicate Bridge

Results of Ida Finlay's duplicate bridge at the Belmont Woman's Club April 13:

North-South, first, Bob Haskell and Eldridge Davis; second, Dolly Pasquale and Charles Lynch; third, Ellen Schofield and Mike Portanova.

East-West, first, Virginia Ward and Mary Lou Clabby; second, Constance Brown and Irving Brown; third, Mr. and Mrs. William Faddis.

James Parkhill Jr.

J. Parkhill Is Elected

James S. Parkhill Jr. of 37 Wildwood st. elected to the board of directors of Boston Gas where he is vice-president of administration. He is a graduate of Williams College and Boston University School of Law.

He was associated with the Boston law firm of Ropes & Gray from 1963 to 1969. He was named associated counsel of Eastern Gas and Fuel Associates, parent company of Boston Gas.

In 1970, be became general counsel of Boston Gas and was named vice-president in charge of administration in 1973.

He is a director and treasurer of the Big Brother Association of Boston and a member of the Massachusetts and Boston Bar Associations. He is also a member of the legal committee of the American Gas Association.

Belinowiz Is Nominated

David Bruce Belinowiz, son of Dr. and Mrs. Francis J. Belinowiz of 33 Wedgemere ave., has been nominated by Congressman Torbert H. Macdonald of this district as an alternate to the US Naval Academy.

A senior at Winchester High School, he is a member of the ski club, French club, chess club, midget ocean racing club and the United States Power Squadron.

In sports, he is a member of the gymnastics team and manager-player of the soccer team. He is also on the staff of the closed-circuit television and radio stations at Winchester High School. A volunteer with the outward bound program, he served in North Carolina in that capacity.

His nomination was granted on the basis of the high score he achieved in the qualifying examinations held for service academy candidates.

LaLeche League

The La Leche League will meet next Tuesday at 8 p.m. at the home of Beverly Bittarelli, 8 Salisbury st. The topic for discussion will be "Baby Arrives: The Family and the Breastfed Baby." Options open to parents today in family-centered maternity care programs in hospitals will also be discussed.

This is the third in a series of four monthly meetings open to nursing mothers and their babies, as well as pregnant and other women. Discussions are informative. Participants will have an opportunity to raise questions.

Niblock Is Recipient Of Bowdoin Award

W. Howard Niblock, a Bowdoin College alumnus who is director of pupil services for the Winchester Public Schools, has been chosen as the ninth recipient of the Distinguished Bowdoin Educator Award.

President of Bowdoin's Class of 1935 and a member of the College's Board of Overseers since 1958, he was principal of Maine Central Institute in Pittsfield from 1946 to 1956 when he became principal of Winchester High School. He was named to his present post in 1970.

Niblock has long been a leader in regional educational affairs and has served in recent years as president of the New England Association of Colleges and Secondary Schools, accreditation organization for the area's schools, colleges and universities.

The award, established by the Bowdoin Alumni Council, recognizes "outstanding achievement in the field of education." It includes a framed citation and a $500 prize. All Bowdoin alumni in any area of education are eligible, with the exception of those on the college's faculty. The 1973 award will be presented to Niblock at the annual commencement weekend alumni luncheon on the campus June 8. It will be the second major honor conferred on Mr. Niblock by his alma mater. In 1967 Bowdoin awarded him an honorary Doctor of Humane Letters degree.

Niblock, who also holds an honorary degree from Nasson College, is a native of Boston. He was graduated from Bowdoin cum laude, and was awarded his AM and EdM degrees at Harvard University.

He began his career in the field of secondary education at the Mount Hermon School, where he was director of guidance and instructor in history from 1936 to 1940 and from 1941 to 1946. In 1940-41 he was director of guidance and testing and instructor in history at the Beaver Country Day School in Brookline. He became principal and a psychology instructor at Maine Central Institute in 1946, remaining there until he accepted the Winchester principalship.

A former instructor in secondary school administration at the University of Maine and at Boston University, Niblock was also for many years a lecturer in secondary school curriculum and school administration at Tufts University.

He serves as president of the Massachusetts Council for the Humanities Inc., and as an elected member of the Headmasters' Association, a national organization which includes public and private school heads from throughout the nation.

A former member of the Bowdoin Alumni Council, Niblock has also been chairman of the policy committee of the New England Council of Secondary School Principals and a member of various educational advisory committees in Maine and Massachusetts.

As a Bowdoin undergraduate, he was president of the Student Council, president of the Bowdoin Christian Association, president of the Bowdoin chapter of Zeta Psi Fraternity and captain of the track team. His Bowdoin record for the 16-lb. shot put stood for many years.

Steam Locomotive On View At Mall

It isn't often you can go to the local shopping mall and see a real steam locomotive from the good old days of railroading -- right next to today's clothing bargains.

Such will be the case at the Burlington Mall during the Massachusetts Vacation Show, Apri 16-21.

On hand, thanks to George Bartholomew, president of the Edaville Railroad, will be Engine No. 5.

The locomotive is one of the regulars on duty at the Edaville narrow guage railroad in South Carver.

McDONALD LANDSCAPING
Spring Cleaning
Seed & Sod Lawns
Complete Lawn Care
935-2109

HOCKEY DAY CAMP
AT THE NASHOBA VALLEY OLYMPIA
JUNE 25 - AUG. 31
per 2 week session
6th Season 5 two week sessions
* 3 hours of Ice Time per day
* Camp Advisor Tom Johnson, Boston Bruins Executive
Write or call for Brochure
* Camp Coordinator Bob Caldwell, Director of Action Youth Hockey
* Staffed by Canadian Coaches and Players
* Intensive Training Transportation Can Be Arranged.
P.O. Box 668, Acton, Mass. 01720 263 9833

Edward R. Ball Insurance Agency Inc.
ALL FORMS OF INSURANCE
YOUR Independent Insurance AGENT
39-41 Thompson St.
729-5556 729-5557

The Coffee Table Top that cares not what you spill on it!
Protect the new . . . Rejuvenate an old table with
glass by Stevens
Malcolm G. Stevens cut for all styles
78 Summer St. MI 8-4112
Cor. Mill st., near Arlington Center

Custom HEARING AID Fitting
PAUL J. CONNOLLY Assoc.
WINCHESTER 540 Main St. - 729-9533
BOSTON 636 Beacon St. - 261-2040
Hours by Appointment
3 WEEK TRIAL PERIOD

Dr. G. D. Schofield
56 Ridge St., Arlington
wishes to announce to his patients and friends that he is now specializing in DENTAL GERIATRICS.
Dr. Schofield will go to home, hospital, nursing home or rehabilitation center for the elderly, who are without the services of dentist, or by a referral by their dental advisor.

We're not exactly giving it away,
but for a small down payment, and only $1.00 per day,* you can make your family a lot more comfortable and cut your heating repair bills!
Install a modern Texaco boiler-burner unit today
White Fuel
CORPORATION 268-4500
*$218.40 down payment, $31 per month for 24 months, no interest or finance charges - cash price $967.40 • Includes 87,000 BTU, cast iron boiler with burner, tankless water heater and controls - connected to existing basement piping and electrical wiring.

PAY LESS
FOR QUALITY, SALES & SERVICE WITH LOW OVERHEAD
— SPRING SPECIAL SALE OF SALES —

1973 VEGA 1HV11 MODEL. $2026.00 2 DOOR COUPE	1973 NOVA MODEL 1XX27 $2342.00 2 DOOR COUPE	1973 CHEVELLE MODEL 1AC29 $2534.00 4 DOOR SEDAN
1973 IMPALA MODEL 1BL47 $3308.00 CUSTOM COUPE 2 DOOR	1973 CAMARO MODEL 1FQ87 $2693.00 COUPE	1973 BEL AIR WGN. MODEL 1BK35 $3460.00 4 DOOR 2 SEAT
1973 BEL AIR MODEL 1BL69 $2852.00 4 DOOR SEDAN	1973 MONTE CARLO MODEL 1AH57 $3099.00 2 DOOR COUPE	1973 CAPRICE MODEL 1BN47- $3501.00 2 DOOR COUPE

INCLUDES DESTINATION & PREP CHARGES
ALL CARS EQUIPPED WITH FULL STANDARD FACTORY EQUIPMENT. ALL BRAND NEW 1973's
ORDER THESE CARS NOW, YOUR CHOICE OF COLORS
BLAIS-PORTER, INC.
452 MAIN ST., READING CHEVROLET 944-3920

Get the jump on Easter
Spirit of '76
'76 GIN 80 PROOF $7.99 ½ GALS. $3.99 QT.
'76 BLEND WHISKEY $8.49 ½ gals. $4.25 qt.
BUSA LIQUORS
131 Mass. Ave. Lexington 862-7575
AND
182 Cambridge St., Burlington 272-1050
VINEBROOK BOTTLE SHOP
1700 Mass. Ave., Lexington 862-1400
'76 VODKA 80 Proof $7.99 ½ gals. $3.99 qt.
Complete Selection of All Your Favorite EASTER WINES
GIFTS They'll Appreciate for Easter

contractors ★ services

WINCHESTER CAB CO. & BILL'S TAXI
Waiting Room, 1 Shore Rd.
WESTERN UNION AGENT

Two Way Radios
CALL 729-0666 729-0023

LANE AIRPORT SERVICE
Winchester
Station Wagons
Limousines
Weddings
Special Trips
CALL 729-2580

Dick's Rug Cleaning Service
Professionally done in your Home or Office. Wall to wall or loose. Satisfaction guaranteed.
Free Estimates — Reasonable Rates
Call 646-3484

FURNITURE STRIPPING and REFINISHING
Call
C. H. Symmes Co.
729-5659

SPRING CLEANUP
Lawns Raked and Fertilized
Edward J. Murphy
729-1346
or
662-6273

GENERAL CONTRACTING HOUSE PAINTING GUTTERS
PORCHES STEPS
REMODELING
CARPENTRY
FREE ESTIMATES
Call George Bourque
665-3685

TIMBER TREE SERVICE
Large Tree Removal
Pruning, Spraying, Landcleaning
Mass. Certified Arborist
Expert Work
Free Estimates — Fully Insured
729-7159 233-2209

TREE WORK
- Quality Workmanship
- 10 percent discount on contract work.
- Free estimates with no obligation.
- No job too small or too large
729-5150 933-3566
MARTIN W. HILL Associates

services

HE and SHE REMODELING
WE DO THE LITTLE BIG JOBS
- Painting,
- Wallpapering,
- Carpentry
Jim & Candy Curran
Tel. 438-9109
After 6 P.M.

HOUSE CLEANING?
Let us come into your home and expertly clean your entire house
Gutters Cleaned — Oiled
Rug shampooing
Window Washing
Floor washing and waxing
Wall washing
General Cleaning Contractor
396-9727

WINCHESTER CLEANING SERVICE
Lawns Window
Floor Service
Rubbish Disposal
729-3611

ANSWERING SERVICE
WINCHESTER
Doctors-Professional-Business
24-Hour Service
Call 729-3111

RUBBISH REMOVAL
PICK-UP WITHIN THE HOUR
Nick DiZio
729-6477

Roofing
ALL TYPES
•GUTTERS •CHIMNEYS
•NEW •REPAIRED
Licensed and Insured.
All Work Guaranteed
MORELLO BROS. INC.
729-8411

EFFICIENT PROMPT ECONOMICAL
Three Words we Specialize in —
Call us and See for Yourself!!
REASONABLE PRICES
24 HOUR DELIVERIES
BURNER SERVICE
ROGERS FUEL
729-6419

RUBBISH REMOVAL
Reasonable Rates
Yard & Cellars Cleaned
Spring & Fall Clean-Up
E. Williams R. Casalinuovo
729-0091 729-4884

PLUMBING & HEATING CONTRACTORS
RESIDENTIAL • INDUSTRIAL
COMMERCIAL
REMODELING - GAS FITTING
WATER HEATERS
GARBAGE DISPOSALS

DRAIN AND SEWER CLEANING
ROBERT T. DUNHAM INC.
LIC. #6739
861-1050
11 LEONARD RD. LEXINGTON

SINGER SEWING MACHINE...
Since 1873
Sales, Service, Parts...
ARLINGTON HGTS. FABRICS SINGER CENTER
1343 Mass. Ave.
Arl. Hgts.
646-4050

Vin's Appliance Service
Expert repairs on all makes of washers, dryers, dishwashers, disposals, ranges and dryer venting, refrigerator door gaskets and handles. Call anytime. PA 9-0077.
Guaranteed Service

ALBERT TATARIAN
Industrial-Commercial
Residential Wiring
729-2017 729-4855

Edward P. Lynch RUBBISH REMOVAL
18 White Street, Winchester
Tel. 729-3516
Weekly Pick Up If Desired

Rubbish Removal
from Homes · Factories · Stores: Also Scrap Metals · Refrigerators · Washing Machines · Stoves, etc.
Jim Coughlin
Call
729-2040 729-4961

COMPLETE LANDSCAPE SERVICE
ALSO SEWER CONNECTIONS
Water lines and backhoe work of any kind.
Hardtopping Service Available.
20 years experience - low rates. No job too small — free estimates. Call anytime
Woburn..933-3687
RALPH SURIANELLO

outside work

McDonough's
Commercial Residential
General Cleaning Contractors
Call
House Painting
935-0592
933-0902
Windows A Specialty

LABANARA LANDSCAPING INC.
SPRING CLEAN UPS A SPECIALTY
- Sodding & Seeding New Lawns
- Fertilization & Weeding Control
- Weekly Lawn Cutting & Lawn Maintenance
- Foundation Planting & Design
- Railroad Tie Retaining Walls Constructed
- Sand & Brick Patios & Walks Constructed
- Complete Shrub & Tree Care
For Free Estimates
CALL- 484-6299

Alfred L. Landry IMPROVEMENTS
Carpentry Painting
Gutters Porches
Steps Remodeling
Quality Combination Aluminum Windows
965 Main St. Winchester 729-5245

GEORGE CARLSON Tree Surgery and Removal

STORM REPAIR DAMAGE A SPECIALTY
For the best quality work at the most reasonable price on all types of tree work, trees and bushes pruned, give us a call for a free estimate.
935-7276

NICK DIZIO
LANDSCAPE SERVICES
SPRING CLEAN-UP
Lawns raked, rolled and seeded.
Loam and shrubs for sale.
TREE SERVICE SPRAYING
Free Estimates
729-6477

SPRING CLEANING
We clean ATTICS CELLERS YARDS
FREE ESTIMATE
935-2643

Gardening and Planting
PAUL CARUSO
Landscape Contractor
General Maintenance
"Spring Cleanup"
71 Morningside Drive
Arlington
648-5314

HILLSIDE LANDSCAPE CO., INC.
Plantings, tree work, maintenance and design. Spring and fall Clean-up.
729-5970

CONTEMPORARY LANDSCAPE & DESIGN
Spring Clean Up..... Lawn Maintenance Programs.....
.......Patios
Patios A Specialty
729-7077 729-0095

A & E TREE EXPERTS
TREES TRIMMED & FELLED
FREE ESTIMATES
623-8896

ACCURATE PLUMBING AND HEATING
REMODELING, REPAIRS, NEW WORK

Free Estimates
Prompt Service
729-6411
Jim Plunkett
Master Plumb. Lic. No. 8148

EXTERIOR INTERIOR A & R Remodeling
Wallpapering -- Painting
Cabinets, Bars, Vanities
Lic. Carpenter & Builder
646-7209

Appliance Repairs
All Major Brands
- Reasonable Rates
- All Work Guaranteed
- Residential
Rubbish Removal
729-6177

ANGELO A. AMICO
MASTER ELECTRICIAN
78 Crescent Hill Avenue
Arlington, Mass.
All Types Wiring
Free Estimates MI 3-2791

Garage Doors & ELEC. OPERATORS
Sales-Installation-Service
KARMIN DOOR CO.
★ 593-1515 ★

D.J. SPERO & SON Inc.
MASON CONTRACTOR
Brick and Cement Work
- Steps, walls, terraces
Flagstone walks
Repair work
- Railings
Over 25 yrs. experience
648-2751 or 625-5021

AMIRAULT OVERHEAD DOORS
Commercial
Residential
Garage doors
Electric operators
Sales and service
665-7186

Joe DiZio
Landscaping
Garden Work
Spring Cleaning
Rubbish Removal
729-6595

D. J. SLATER, INC.
Winchester 729-4330
Master Electrician
Specializing in wiring for service changes, electric heat, appliances, burglar and fire alarm systems, intercoms, burners, remodeling and lighting inside and out. Also industrial and commercial wiring.

VINCENT ELECTRIC CO.
ALL TYPES OF WIRING
Residential-Commercial
Jim Michienzi-272-0553

THE LAWN CARE PEOPLE
The highest standard in landscape and lawn maintenance, improvement and renovation with rates as low as you'll find.
Fertilization is free when we care for your lawn this year.
FREE ESTIMATES...729-1186 Day or Evening

remodeling

Versa Tile Co.
393 Main Street, Melrose
Wood Floors
Sanding and Refinishing
All Types of Resilient Tiling-
Asphalt, Rubber, Cork, Vinyl
Formica Counter Tops
Ceramic and Plastic Wall Tiling
Broadloom
WOOD FLOORS
Business phone: NOrmandy 5-7700
Local Rep.
Chas. Doucette, Jr.
729-4363 after 6 p.m.

FLOORS
NEW FLOORS LAID
OLD ONES RESURFACED
CHARLES F. MERENDA CO., INC.
Tel. 729-3123

ROOFING CARPENTRY PAINTING
Licensed & Insured
Free Estimates
J&J Remodeling
396-1869

MIDDLESEX HANDY MAN
HOME REPAIRS
And MAINTENANCE
861-1190
"We get those little jobs done!"

DALY Plumbing & Heating
- Kitchens & Bathrooms Remodeled
- Gas fitting
- New work

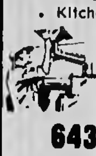

FREE ESTIMATES
643-7677
Lic. No. 14392

J.J. LOFTUS CO., INC.
Kitchens Remodeled
Bathrooms Remodeled
643-7626

WINCHESTER PLUMBING & HEATING CO.
81 Holton St., Winchester
Lic. No. 6684
Kitchen Aid Dishwashers
Tel. 729-3673

INTERIOR-EXTERIOR PAINTING
CARPENTRY
WALL COVERING
WM. HOWELL & SON
395-4561
Free Estimates - Insured

JOHN F. O'CONNOR INTERIOR & EXTERIOR PAINTING
PAPER HANGING & REMOVAL
CEILING REPAIR
729-5342

Borgeson & Gustavson
PAINTING & DECORATING
Interior & Exterior
FREE ESTIMATES
933-6069 277-3437

NICK DIZIO
CARPENTRY WORK
Roofing - all types of gutter work.
Mason work.
Free Estimates
729-6477

QUALITY WORKMANSHIP
GERRY ST. PIERRE
Days 245-3901
Eves 944-7318

X-PERT PLASTERING
Ceilings
Patching
Stucco
Replacing ceilings in occupied homes our specialty.
Free Estimates
729-4328 or 729-3058

FRANK H. DUFFY, INC.
OLD FLOORS MADE NEW
Quick, Dependable Service
395-3418 729-0985

PROFESSIONAL HOUSE PAINTING
Interior-Exterior
Carpentry
Free Estimates
Chris & Don DiFranco
729-6441

painting

INTERIOR PAINTING PAPERHANGING CEILINGS
729-4734
Days or Evenings
WALTER EWING

HOUSEPAINTING PAINTING & PAPERING
INTERIOR & EXTERIOR
QUALITY WORKMANSHIP
FULLY INSURED
30 years experience
Mr. Buzzotta. CALL 729-1709

PAINTING AND PAPERHANGING
Exterior & Interior
Earl Farmer, Arlington
643-5730

W. B. STOCKWOOD, INC.
★★★ RESIDENTIAL
★★★ COMMERCIAL
★★★ INDUSTRIAL
WIRING
Serving the Winchester community for 15 years.
729-5540 729-2312

Paul F. French PLUMBING & HEATING...
New Work & Remodeling
11 Day St. Arlington
666-8289
After 6 P.M.
Lic. 16221

WILLIAM M. FERRY
Carpenter Contractor

Repairs
Gutter Work
Roofing
Playrooms
Additions
Quality Workmanship
After 6 p.m. call 729-5431
FREE ESTIMATES

Do You Need A CARPENTER?
- KITCHEN
- PLAYROOM
- PORCHES
- GUTTERS, etc.
Patrick J. Kemple
729-2712

PAINTING ROOFING
- Quality workmanship
- 10 pc discount for contracted work.
- Free estimates with no obligation.
- No job too small or too large.
- 5 years to pay.
729-5150 933-3566
MARTIN W. HILL Associates
"Quality work with a realistic price."

WALLPAPERING PAINTING CEILINGS
Both price and workmanship guaranteed.
Free Estimates.
VINCENT KILEY
Call 729-2226

DONALD A. McCULLY
INTERIOR EXTERIOR PAINTING & PAPERHANGING
Quality Work
438-3691

Absent TMMs

The following is the list of absences from last Thursday's town meeting. Because of the holiday Monday of this week, the meeting did not reconvene. It met last night, Wednesday, and is expected to meet next Monday at 7:45 p.m. in the new high school auditorium.

Prec. 1

Bryant, Robert C., 2 Euclid ave.
Clark, Henry L. Jr., 16 Hillcrest pkwy.
Hewis, Clara M., 91 Swanton st.
Johnson, Walter J., 30 Kenwin rd.
Miller, Charles H., 124 Highland ave.
Paonessa, John J., 31 Chester st.
Riccio, John C., 21 Churchill rd.
Rotondi, Eugene B., 224 Forest st.
Wakefield, James A., Jr., 18 Fells rd.
Wark, D. Craig, Jr., 22 Kenwin rd.

Prec. 2

Carter, G. William, III, 158 Washington st.
Choate, David F., Jr., 15 Hillside ave.
Joslin, Barbara L., 10 Hillside ave.
McQuillan, Mary Foss, 305 Highland ave.

Prec. 3

Armstrong, Robert W., Jr., 15 Chestnut st.
Clarke, Richard A., 378 South Border rd.
Dunn, Paul C., 4 Sussex rd.
Fay, Alexander J., 18 Winslow rd.
Lewis, Stanley L., 6 Bacon st.
Sawyer, Barbara K., 282 Main st.
Taggart, Ganson P., 17 Ridgefield rd.

Prec. 4

Grassi, James E., 4 Aristotle dr.
Grassi, Lucile H., 4 Aristotle dr.
Hamilton, Robert R., 2 Atherton rd.
Kelley, Frank B., Jr., 58 Emerson rd.
Ockerbloom, Carl F., Jr., 40 Mayflower rd.
O'Halloran, James P., 20 Mayflower rd.
Wilson, Jack A., 42 Thornberry rd.

Prec. 5

Dexter, Richard D., 10 Warren st.
Golden, Denis E., 10 Robinson pk.
Kimball, Frederick W., 4 Norwood st.
Kimball, William R., 8 Ginn rd.
Schroeder, Richard K., 41 Arlington st.
Murphy, Richard H., 10 Dartmouth st.

Prec. 6

Amico, Jeanne M., 38 White st.
Ewald, Eric W., 3 Holton st.
Horn, John T., 26 Hemingway st.
McKinley, John W., 7 Holton st.
Otis, Wilbur C., 82 Hemingway st.
Regan, William C., 3 Russell rd.
Sullivan, Robert C., 8 Hill st.
Winn, Richard J., 23 Carter st.

Members At Large

Carpenter, Windsor S., 28 Lorena rd.
Nichols, Andrew L., 11 Fenwick rd.
Sullivan, John J., 32 Canterbury rd.
Troop, Marguerite H., 2 Elmwood ave.

Korean Dancers Will Highlight Area Concert

The Little Angels National Folk Ballet of Korea will highlight the 1973-74 season of the Community Concerts in Stoneham. This young troupe of 29 girls and three boys, in exotic costume and stage props, will offer traditional Korean dancing to the music of ancient instruments, played by the "aak" or court music orchestra consisting of faculty members of the Korean National Court Music Academy in Seoul.

Admission to the concert is by membership only. A membership drive is now on. For more information contact members Mr. and Mrs. Roland Nault of 203 Washington st., Mrs. Malvern Oliver of 22 Oxford st. or Mrs. George Pacetti of 37 Samoset rd.

Enrolled

Susan B. Brownell, daughter of Mr. and Mrs. Richard H. Brownell of 12 Fairmount st., has enrolled at Katharine Gibbs School in Boston for the advanced section of the one-year liberal arts course. She will graduate from Winchester High School this June.

Nursery Owner Reaps Laurels In Flower Show

A Woburn nursery owner won nine awards at the recent New England Spring Garden and Flower Show, the largest number of awards given an individual.

Alexander I. Heimlich of Heimlich Nurseries received five prizes for his "Rock Garden in Acton," including the President's Bowl of the Massachusetts Horticultural Society, awarded the most meritorious exhibit.

He also won the Gold Medal of the Horticultural Society of New York, the trophy of the Massachusetts Department of Agriculture, the Horticultural Club of Boston Plate and the Garden Club of America Buckley Medal.

Heimlich's exhibit was a colorfully designed rock garden which had rushing waterfalls and hundreds of different kinds of changing plants.

The garden setting included dogwood trees and rhododendrons accenting masses of plants and miniature bulbs on a rock outcropping. He worked on the exhibit with his three sons, Sandy, Ray and Warren.

Heimlich did much of the forcing of plants for the show in his garden centers in Woburn and Derry, N. H.

International Rotary Meeting Set In Andover

A. Howard Ensor, principal of Newland Park College of Education, Chalfont, St. Giles, Buckinghamshire, England will represent Rotary International President Roy D. Hickman at the annual conference of District 793 at Rolling Green Motor Inn, Andover, April 25.

Hickman, from Birmingham, Ala., was elected at the Rotary Convention in Houston, Texas, to serve for one year. The worldwide service association consists of 15,300 Rotary clubs in 334 administrative districts with a membership of more than 723,000 business and professional men in 149 countries.

At the conference of District No. 793, which serves 39 Rotary clubs in the Greater Boston area, Ensor, an educator, will address Rotarians on Hickman's program theme for 1972-73, "Let's Take a New Look," which exhorts each Rotarian to help make the world a better place through service to his fellowman.

The conference will include plenary sessions, group discussion of Rotary subjects and entertainment features. The purpose of the meeting is to further the program of Rotary by exploring new opportunities for bettering communities, raising standards of business practices, working with youth, and promoting friendly relations between people of different nations.

Mario Marrocco To Preside At Maritime Reunion

Mario Marrocco of Winchester, will preside at the annual reunion and dinner-dance of the Massachusetts Maritime Academy Alumni Association on April 28 at the Montvale Plaza, Stoneham, at 8 p.m., preceded by a social hour.

Marrocco, Association president, said several hundred members are expected to attend the annual event at which honored guests will include six Academy cadets, the Presidents and Vice-Presidents of the various classes.

Featured speakers will include Rear Admiral Lee F. Harrington, President, and Commodore William R. Hendy Jr., Vice-President and Executive Officer.

CAPE COD WATERFRONT

GREAT ISLAND architect designed and supervised contemporary. A water view from every room of Nantucket Sound or Lewis Bay. 28x18 sized living room, ultra kitchen, four bedrooms, guest suite, patio room. Three baths. $150,000.

For service please call:

MRS. SHERRY GREEN, 775-0883 MRS. ANNE HARMON, 428-6203

MR. ROBERT MORSE 362-2312

ROBERT J. MORSE REALTY

707 MAIN STREET
OSTERVILLE, MASS. 02655

Real Estate Today

By Realtor A.R. DeVelis

AVOID FINANCIAL HEADACHES

Thinking about selling your home on your own? If so, you should commence a cram course in financing. How much money will you want down? How will you determine the prospect's credit history? Will you accept a second mortgage? Have you been in close contact with financial institutions, the FHA or VA? Can you advise a prospect where to get mortgage funds and who will pay what closing costs?

On the other hand, Realtors know that many sales are lost strictly for want of proper financing. They also know the intricate methods and sources of financing.

Honestly, the best way to market your home probably your most valuable asset - is the professional way. Just as you would go to a doctor for medical aid, you should go to a Realtor for assistance in selling your home. It must make financial sense. Over 75 percent of all home sales are handled by people in the profession.

If you have any questions on this subject or on any other aspect of Real Estate, please feel free to call or drop in at **JAMES T. TREFREY, INC., REALTORS**, 27 Waterfield Road, Winchester - Tel. 729-6100.

Multiple Listing Service

MULTIPLE LISTING SERVICE MLS

Your Only Realtors In Winchester Offering MLS Service

WONDERFUL, WONDERFUL!!

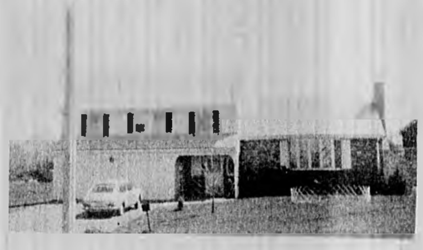

Quality is evident throughout this home. Formal living room and dining room, two family rooms, four big bedrooms, country kitchen, 2-car garage and so much more. See it soon, you'll love it! MLS EXCLUSIVE with this office and shown by appointment. 60's.

729-6100

Mrs. Fred S. Gilley, Jr., *President*
Anthony R. DeVelis, *Sales Manager*, 729-3255
Dorothy Oldham, *Executive Secretary*

Our Sales Staff

Wendy Sweet	729-3959	Harriet Wolff	729-0172
Petey Birchall	729-3251	Frank W. Rutter	729-1677
Stephen Nichols	729-9734	Mary D. Clark	729-0128

Beverly Ryerson 729-3311

James T. Trefrey, Inc.

REALTORS

Responsible Service in Residential Real Estate Sales "Since 1936"

27 WATERFIELD ROAD, WINCHESTER

READING - UNSPOILED ANTIQUE COLONIAL CIRCA 1792

For the antique house lover this is a must! Mellow beams, 5 working fireplaces, large formal living room, beautifully panelled dining room, study, large kitchen, lav. (Many cupboards and closets). Upstairs has 5 more rooms, master has old stencilled floor with fireplace. All this, plus apartment consisting of 2 bedrooms, living room, dining area and kitchen. Half an acre of private grounds, plus garage, greenhouse and extra storage shed. Priced to settle estate $47,500. For appointment call Exclusive Broker.

THE PORTER CO
REALTORS
ESTABLISHED 1931
33 THOMPSON ST.
729-7000

Richard H. Murphy, Realtor

Joanne Gerould	729-0514	Peter Nannene	729-6116
Joseph Cause	729-0621	Fred R. Hill	729-5150
Horace H. Ford	729-5887	Eleanor P. Hoag	729-6487

Sally A. Cause
Secretary

READING

A real gem of a home located on a large rustic lot with towering trees. Other features include living room with fireplace, new kitchen with everything including large eating area, 2 bedrooms and bath, comb. screen and sunporch off kitchen overlooking private backyard, future expansion for two bedrooms and bath upstairs, garage. Mint condition, just $39,900.00

SWANSON ASSOCIATES

REALTORS

40 Church Street, Winchester — 729-5299

24 hour telephone answering service.

Wesley B. Swanson, Realtor

Ruth Gray	729-0326	Terry Walsh	729-4815
Betty Vallee	729-5046	Shirley Puffer	729-1737
Nancy Wood	729-3471	Fred Greenwood	438-6694

CHEERFUL SUN FILLED ROOMS

In this most charming 4 bedroom, 2½ bath, colonial with a great new fully-equipped kitchen with family room off. 2 car garage. Mystic School. Low 50's. It may be just what you've been waiting for ... please call;

ANN BLACKHAM and COMPANY

REALTORS

"Winchester's MLS Leader"

11 THOMPSON STREET WINCHESTER
Telephone 729-1663

Ann Blackham, Mgr.	729-3459	Judith Lynch	729-7193
Bill Caci, Sales Mgr.	729-2994	Mary O'Brien G.R.I.	729-7270
Charles Hurley	729-3116	Chip Sterling	729-9253
Karen Detore	729-7206	Jack Lowry	484-3214
		B. T. Marshall	729-5444

VINSON-OWEN AREA

Custom built by original owner - includes ground level family room with raised hearth fireplace, treed lot, quiet cul-de-sac. MLS EXCLUSIVE shown thru BIXBY & NORTHRUP at $53,900.

Homes in Winchester's Finest Tradition

Bixby & Northrup, Realtors

Leaders in Residential Sales

24 THOMPSON STREET
PHONE 729-4240
(24 hour answering service)

Edward M. Burns,
Realtor

OUR STAFF

Kenneth Cullen	729-3232	Marilyn Simpson	729-4045
Virginia Cancelliere	729-1522	Ann Bishop	334-5256
Patricia McCarthy	729-0273	Mary Blaisdell	729-1501

ASSOCIATE STAFF

Jane Olivadoti, Whitney Gay, and Vilma Mattels

RENTALS

WINCHESTER ARMS - two bedroom Town House immediate occupancy and June 1st occupancy.
RENTAL HOME - five bedroom brick Tudor close to center of town - call today.

WINCHESTER

Don't miss this attractive Colonial home, in a much-desired location, on side street close to trains, busses, schools and Center. First floor has living-room, with fireplace; dining room; new modern kitchen; large family room and lav.

Master bedroom, with own bath, plus three more bedrooms and bath on second. Two-car garage; excellent neighborhood. Owner asking $51,900.00. For appointment call:

BOWMAN REAL ESTATE

729-2575 45 Church Street 729-3268

Teresa Heath	729-0047	Louise Jobes	729-8296
Mim Nanry	729-2736	Margie Boesch	729-1171
Anna Harwood	729-1478	Kay Ross	729-4697
Jo Dingwell, Secretary		John Duffy	729-5550

Anne R. Wild, Realtor

WINCHESTER — $58,900

Gorgeous Georgian Colonial styled split entrance ranch featuring cathedral-ceilinged living room with beams and fireplace, full dining room, modern cabinet kitchen with all conveniences, fine panelled family room **directly off the kitchen**, four bedrooms and 2½ baths. There is also a basement playroom with fireplace, plus mud room and garage. Call early to see this new MLS exclusive listing:

SHERMAN R. JOSEPHSON

Realtor

824 Main Street, Winchester

729-2600

Howard E. Chase Jr.	729-0526	Leora H. Cummings	729-8585
Shirley G. Clark	729-5286	Sewall F. Richardson	665-7233
Sherman R. Josephson	729-1617		

Outdoor appeal and charm within describe this older Colonial home with its high ceilings and unusual woodwork. Fireplaced Living Room, Formal Dining Room, Den, Modern Eat-in Kitchen and Powder Room. Three bedrooms and two baths are reached by either front or back stairway. Any age group will enjoy the flexibility of its third floor apartment plus a panelled basement. Separate two-car garage with loft. Privacy is assured on an oversized and thoughtfully landscaped lot yet schools and transportation are nearby. Low 70s.

Want a comfortable family home handy to schools and transportation? See this Dutch Colonial. First floor family room. 4 Bedrooms, 2½ baths. 2 car garage. Low 50s.

GOOD BUY: New 6 room Garrison Colonial, 1½ baths, garage. $35,900.

WINCHESTER REALTY CO.

38 CHURCH STREET

729-7777

James J. Fitzgerald, Manager, 729-2550

Mary Colclough	729-3909	Bobbi McNamara	729-4328
John Doherty	729-7087	Lillian Hutzenlaub	729-3297
John Hogan	729-0206	Ruth Emery, Secretary	

MOVING and STORAGE
H.J. Erskine & Son, Inc.
Local and Long Distance
Packing and Crating
4 Linden Street Established 1891 729-0568

AMBERWOOD ESTATES

Winchester's finest location

New homes for immediate occupancy & choice lots for custom building.

Call Robert L. Johnson
Builder & Developer
862-3537 for appointment any time.

GETS PIN - Robert E. Johnson of Wedgemere ave. was presented a specially designed diamond pin by the Parker Pen Company for achieving the highest individual sales volume in the company's 81-year history. He sold 30 percent more Parker pens than his closest rival.

Self-Identity Workshop For Women Is Set

The Women's Opportunity Research Center at Middlesex Community College, Bedford, is offering a new edition of self-identification workshop for women to begin next Tuesday for six weeks.

The course is one in a series and will be directed by Barbara Rubin of Lexington. Her goals are to provide interested area women with an opportunity to study alternatives and to find out more about their own abilities, goals, motivations and limitations.

Sessions are to be held at the United Methodist Church, 523 Main st., Woburn, from 9:30 to 11:45 on Tuesdays through May 29. Registration is limited.

For more information contact the Division of Continuing Education, Middlesex Community College, Bedford, or the Women's Opportunity Research Center at the Marist Center on Springs rd.

Expo '73 Will Benefit Israeli Medical Center

EXPO '73, "A Dealer's Showcase of Antiquities and Futurama," is planned by the Medford-Somerville Chapter of Hadassah for April 29. Proceeds will go to cancer research at the Hadassah Medical Center in Israel.

Representatives of the Rockport Artist's Association and the Boston Flea Market will join with dealers in leather craft, needlecraft, sculpture and fine antiques. Artists will be seen working at their crafts.

James Rippe, head of the Harvard-Radcliffe pottery department, will demonstrate techniques of pottery making. Scrimshaw, the etching and carving on whale's teeth, will be demonstrated by Don Thomas.

EXPO '73 will take place at Temple Shalom, 475 Winthrop st., Medford, from noon to 10 p.m. A cake sale, rummage boutique and snack bar will supplement the exhibits.

Halperin Named Sloan Fellow

Jerome A. Halperin of Wakefield, formerly of Winchester, is among 50 young executives from industry and the public sector who have been named Alfred P. Sloan Fellows by the Massachusetts Institute of Technology. They will follow a 12-month course of studies leading to a master of science degree in management.

Halperin, who is a graduate of Rutgers University, is director of Northeastern Radiological Health Laboratory, Department of Health, Education and Welfare. In 1962 he was associated with the Johns Hopkins University.

In Bermuda

Karen Sylvester of 376 Main st., a student at the University of Maine in Portland, was among the first North American college students who visited Bermuda during Bermuda College Weeks and took one of the weekly cruises through the islands of Hamilton Harbour and the Great Sound.

1 2 3 4 CLASSIFIED ADS

Your ONE call places your classified ad in TWO newspapers, The Winchester Star and The Arlington Advocate for THREE weeks for only FOUR dollars for 15 words- 10c per additional word. Deadline Tuesday, 4 P.M. Have your Credit Card Number ready when you call 729-8100 or 643-7900. Use your BankAmericard or Mastercharge.

REAL ESTATE

CHOICE HOMES WANTED for top executives relocating in this area. $200 to $600. Alyce C. Monahan Sales-Rentals and Management. 643-1907. 5.18tf

GLOUCESTER: ANNISQUAM, waterfront property. 4 bedroom year round house. Meticulous condition. Grounds landscaped. Private dock. Call Gloucester 283-2404 evenings and weekends. Also Kenmore 6-1163. 3.29-tf

ARLINGTON. 7 room, 3 bedroom, large cabinet kitchen, fireplaced livingroom, diningroom, built in bookcases and china closets, all gumwood. Garage. This home is in fine condition on elevated lot with view. $34,900. Dionne Real Estate 643-1855. 4.5-4.19

WINCHESTER. Want to buy from owners home in Parkhurst-Lynch school district. Low to mid 30's. Ideal: 4 bedrooms. Will consider expandable 3. Call 648-0793 4.5-19

ARLINGTON-BRACKETT School area. Dutch colonial. Three bedrooms, 1½ baths, fireplaced living room, glassed-in porch. Priced to sell immediately. Mid $30's. Owner, 646-2078. 4.5-4.19

WANTED: Large two family house; preferably 6 and 7 in Lockeland to Heights area. 646-4865. 4.5-4.19

SINGLE HOME wanted in the $20's. One which requires work. Call 648-7575 4.5-4.19

ARLINGTON. QUALITY 2 family, 5 & 6 Top condition throughout, modern cabinet kitchens, modern bath, new roof and gutters, combination windows, modern furnaces, 2 car garage. Convenient location. $46,500. Exclusive broker 861-1165. 4.5-4.19

READING SQUARE, desirable Victorian 2 family. Move-in condition, large yard, near everything. Available immediately, asking low $40's. Morian R. E. 646-4700. Evenings 646-7217. 4.5-4.19

BURLINGTON AND BEDFORD. Buying a house?, than why not relax in the splendor of your own custom built home...choose from oversized capes, splits, or colonial garrisons. Located in prestige areas of Burlington, and Bedford. Built by quality craftsmen. These homes offer the ultimate in luxury living...starting, high 40's...To inspect models or for further information concerning custom building call Amico Realty 273-2295. 4.12-4.26

ARLINGTON-OUR best offering Jason Heights. Parmenter School. Spacious, quality built 6 room ranch, in impecable condition. Charming fireplace living-room, with built-in bookcases. Formal dining-room, ultra kitchen with dish washer and disposal, 1½ baths enclosed breezeway and garage. Walking distance to all conveniences. The best of one floor living. Asking 43,000. Pennell & Thompson, Inc. 643-8800, Evenings 648-2635 MLS Exclusive 4.12-4.26

ARLINGTON-DESIRABLE Brackett School. Park Circle area. Oversized cape. Fireplace living-room, and playroom. Dining-room 4½ bedrooms. Modern kitchen, with dish washer and disposal. 2 full ceramic tile baths. Enclosed porch. Center lot 2 car garage. Asking mid 40's. Morian RE, 646-4700, evenings 646-7217. 4.12-4.26

ARLINGTON, MODERN 2 family home located on corner lot, featuring large living room, well equipped eat-in kitchen, formal dining room, 2 bedrooms and wall to wall throughout 5-5. Handy location, near transportation, shopping and schools. Exclusive $50's. M.C. Guy Realty, 861-1100 4.12-4.26

MELROSE, 5 bedroom Colonial, fine neighborhood, nice yard, outside needs paint, but over-all condition very good. Ideal for large family. $34,900. Call Mr. Hodgins, Decroteau Associates Saturday ... 7873. 4.12-4.26

...INGTON, 6 room Dutch Colonial, sun room and porch, corner lot, $34,900. Owner 648-4660 4.12-4.26

WANTED HOUSES, Arlington, Winchester, Medford, Somerville. Buyers waiting. Free appraisals. Call Mrs Palermo. Broker 648-8199. 4.12-4.26

FOR SALE. 3 lots in Port St. Lucie, Florida. Good buy, good investment. Call 729-2489 evenings for information. 4.12-26

WINCHESTER. BRICK Ranch. 8 rooms, large living and dining room, 2½ baths, 2 car garage, finished basement, reduced. 729-4614 4.12-4.26

CENTERVILLE would you enjoy an apartment for two by the sea, private beach privileges and patio on the river, a cathedral studio room with dining area, kitchen area, one bedroom with view of river, new bath, well furnished. Parking available. June to Labor Day $1700. Call collect 1-771-0583. Cynthia Reynolds, Real Estate, Centerville 4.12-26

ARLINGTON - ARLMONT VILLAGE 3 bedroom colonial. Formal diningroom. Eat-in kitchen. Fireplace living-room. Enclosed porch. One car garage. Nicely landscaped very low 40's. Principles only. 643-2622 4.19-5.3

Owners of apartments are reminded by The Mass. Commission Against Discrimination that it is illegal to specify "adults only" in apartment rental ads.

APARTMENTS FOR RENT

SUMMER SUBLET. 3 room furnished apartment. Cool, clean, quiet. Near Arlington Center. Utilities and parking included. Reasonable. 646-5758 4.5-4.19

ARLINGTON - 3 room furnished apartment, all large rooms. Convenient to everything. $200, including heat and utilities. P & K Realty 643-6075 4.5-4.19

ARLINGTON- 5 room apartment, 2 bedrooms, modern bath, enclosed porches. Convenient to everything. $210 P & K Realty 643-6075 4.5-4.19

ARLINGTON-NEAR MBTA terminal in quiet, landscaped setting around pool. Modern one-two bedroom apartments. $210-$225. Includes heat, air conditioning, parking. 646-6965. 4.5-4.19

ARLINGTON, NICE modern 3½ room apartment, wall to wall, air conditioned, parking, quiet convenient location. $215 per month includes heat and hot water 969-5151. 4.5-4.19

ARLINGTON, 3 rooms, dishwasher, washing machine, all utilities included, on car line. $200 per month. 643-0659. 4.5-4.19

ARLINGTON HEIGHTS, 6 rooms, second floor, parking, no pets, near transportation and stores. $235 unheated. 646-4214 4.12-4.26

STUDIO APT., $150 including all utilities; 643-4733

ARLINGTON - near center, living room, bedroom, kitchenette, tile bath with shower, electric refrigerator and stove, heat and hot water in apt. house on Jason st., ideal for single person, third floor. $160. Call 643-3460 or IV 4-3041. tf

HOUSE, STONEHAM, 3 bedrooms, livingroom, diningroom, family room, fireplace, large yard, near transportation. 729-3050. 4.12-4.26

FOUR BEDROOM Colonial, family room, 1½ baths, fireplaced living room, screened porch, garage, 729-3129. 4.5-19

WINCHESTER-6 rooms, first floor, 1½ baths, big kitchen. Belmont, 5 rooms, clean, just renovated throughout. Write Mr. Budd, General Delivery, Winchester, Mass. 01890. 4.12-4.26

ARLINGTON-NEW luxurious 2 bedroom apartments with 1 or 2 baths. Conveniently located at 382 Mass. ave. Available immediately. 646-5252 or 484-0767. 4.19-5.3

WINCHESTER 6 room apartment, 3 bedrooms, new tile bath, available May 1. Security deposit required. Unheated. 729-5072. 4.19-5.3

WINCHESTER, summer sublet available June 3 to September 10. 3 bedrooms, half house, furnished with option to rent unfurnished in the fall. 729-8662. 4.19-5.3

WINCHESTER, WORKING GIRL (26) seeks same to share adorable 6 room furnished duplex, own room, yard, basement, parking, $120 per month plus utilities, immediate. 729-1185 evenings. Will be away Easter week-end. 4.19-5.3

ARLINGTON. Available July 1. 2 bedrooms, fireplaced living room. Wall to wall carpeting, air conditioning, garage, screened in porch. Near transportation and stores. 225 per month no utilities. Call 648-2191. 4.19-5.3

ARLINGTON, 5 rooms, plus sun porch, first floor, modern kitchen and bath, newly redecorated, on MBTA. $240 unheated. Call 646-9801 after 5 p.m. 4.19-5.3

ARLINGTON-AVAILABLE May 1, 5 rooms, first floor, 2 bedrooms, parking for 1 car. $185. No utilities. 643-3450. 4.19-5.3

AVAILABLE IMMEDIATELY, 6 room, first floor, unheated apartment. 169 Mystic Street. Children accepted. Call 646-1330. 4.19-5.3

MEDFORD-SUBLET for one year. Modern 3 room apartment, with air conditioning. 391-9060 or 643-1716 4.19-5.3

REAL ESTATE

WINCHESTER - $45,900 Lovely 3-4 bedroom embankment ranch on large beautifully landscaped wooded lot in Winchester Estates area. Modern eat-in kitchen, new wall-to-wall shag in fireplaced living-room, tile baths, playroom, den, and screened porch. Walk to Vinson-Owen elementary school. Call owner 729-3450. 4.19-5.3

WINCHESTER, SALE by owner. Center entrance Colonial in prestigious location. Five bedrooms, 3½ baths, beamed ceiling fireplaced livingroom, diningroom, den and screened porch, modern kitchen, dishwasher and disposal, 2 car garage, beautiful yard. Mid 60's. Call 729-3944. 4.19-5.3

WINCHESTER - For sale or rent. Five room house. Privacy. Available July 1. 395-4978 4.19-5.3

WANTED
Will pay cash for
Old Toy Trains
All Gauges
Lionel, Ives, or
American Flyer
Call after 3 p.m.
933-4424

APARTMENTS FOR RENT

ARLINGTON-3rd floor, 4 large rooms. Closet space. New kitchen and bath. Heated. Near MBTA and stores. Parking $210. 646-1359. 4.19-5.3

ARLINGTON, SUNNY 6 rooms, modern bath, garage $225. Newly built 5 rooms, all electric, carpeting $285. Mrs. Palermo Broker, 648-8199. 4.19-5.3

ARLINGTON, 5 rooms, first floor, porches, modern bath, newly redecorated. Convenient location. $225. 643-0973. 4.19-5.3

ARLINGTON CENTER, one room efficiency apartment, first floor, all utilities and parking. $175 per month. Security deposit. 643-5985 4.19-5.3

ARLINGTON, PLEASANT Street, 3 rooms, heated, very convenient location. $180. Call 259-9245. 4.19-5.3

ARLINGTON, MAY thru July. Small 2 bedroom house with washer, dryer, refrigerator, off street parking. $250 per month. 646-1659. 4.19-5.3

3 ROOM HEATED apartment, with bath, convenient location. Call 643-4393. 4.19-5.3

WOBURN. One bedroom modern apartment, heat and hot water included. $195. Available June 1. Call 935-3181. 4.19-5.3

APARTMENT WANTED

HOUSE WANTED. Profesional couple, 2 children seek 3 bedroom house, $350 per month. Prefer Lexington, Belmont or Winchester areas. 646-9797. 4.5-4.19

2 BEDROOMS near Winchester center, available May or June. Call 623-0956 after 6 p.m. 4.5-4.19

RETIRED COUPLE need one bedroom or studio apartment with parking. By May 1. Call 646-4796. 4.5-4.19

ATTENTION LANDLORDS. Apartments needed unfurnished or furnished. Free appraisals. Ca., Mrs. Palermo broker. 648-8199 4.12-4.26

APARTMENTS WANTED. By Realtor office for compatible tenants. Friendly efficient and professional service. Robert K. Garrity, Realtors, 361 Mass. Avenue. 648-6650. 4.12tf

ROOMS FOR RENT

ARLINGTON. FURNISHED room for rent with parking space. Call 646-7110. 4.5-4.19

ARLINGTON CENTER. Large room for rent. Gentleman preferred. 643-3850. 4.5-4.19

ARLINGTON CENTER-Large attractive room, kitchen facilities, parking. $25 Also smaller room, $20. Gentleman. 643-1576. 4.5-4.19

ARLINGTON CENTER. Room for rent. Kitchen privileges. Linen and parking supplied. 648-3627 or 648-9628. 4.12-4.26

FURNISHED BEDROOM and livingroom in pleasant house in Morningside, Arlington. Use of bathroom and kitchen shared with owner. Off street parking. Shady garden. Suitable mature profesional or business woman. Call 646-0644 for appointment to view. 8-10 a.m. or 8-10 p.m. 4.12-4.28

ARLINGTON CENTER, room for rent, parking. Call 648-2814. 4.12-4.26

ARLINGTON CENTER, attractive furnished room, refrigerator, cooking facilities, linens supplied. $22 per week. Female. 646-0276. 4.12-4.22

LARGE FRONT sunny room, near shower and bath, parking. Working gentleman. Call after 5, 729-1755. 4.19-5.3

ARLINGTON-FURNISHED room, separate entrance, linen furnished, on car line. Gentleman only. 643-0659. 4.19-5.3

GARAGES

GARAGE WANTED, near Forest Street and Mass. Ave., Arlington or Forest st. and Summer st. During day call 536-7780, ext. 336. After 6:30 call 646-1174. 4.5-4.19

GARAGE FOR rent East Arlington. Call 646-0912. 4.12-4.26

GARAGE FOR RENT, on Mass. Avenue, Arlington Heights area. Ideal for compact car. 648-9808. 4.19-5.3

WANTED - GARAGE for storage, in Arlington Heights area. 646-8212. 4.19-5.3

BUSINESS OPPORTUNITIES

PARTNER WANTED to invest in Bakery. Write to Box B, c-o Arlington Advocate, 15 Prescott street, Arlington 4.5-4.19

LAND FOR SALE

CAPE COD, ONE lot on Island Farms, Martha's Vineyard 57,714 sq. ft. with rights to secluded beach. $12,500. Call 648-6512 4.5-4.19

GENERAL HOME REPAIRS
Roofing, siding, gutters, painting, heating, chimney pointing & rebuilding, also carpentry work.
All work guaranteed.
Free Estimates
391-2224

SEASONAL RENTALS

SOUTHERN MAINE--Under towering pines. Lovely lake front cottage on Mousam lake. Perfect for children. 1 and ¼ hours from Boston. Great swimming and boating, boat supplied. 2nd cottage available. $125 each, per week. 646-8211 3.15-4.19

LUXURY 3 bedrooms, 2 baths, summer home at private section of Wingersheek Beach. July only. Call 1-281-0458; 1-525-3783; 729-7660. 4.5tf

CAPE COD — Lake Wequaquet, 6 rm. cottage, fully equipped, private beach, boat, available last 2 weeks in July & last two weeks in Aug. For appt. call 648-5311 4.12-4.26

WATERVILLE-WALK to tennis and swim indoor and out. Minutes to golf and great restaurants. New condominium, 3 bedrooms plus loft, 2 baths. 729-8884. 4.12-4.26

COTTAGE, DENNIS Cape Cod, sleeps 6, families only, 2 weeks or more desired. $175 week. Walk to beaches. 729-4543. 4.19-5.3

OFFICES

ARLINGTON, NEW professional building choice office suites from 330 to over 600 sq. ft. Mass. Avenue, air conditioned and heated. 648-6381 or 643-6203. 4.12-4.26

ARLINGTON Mass. Avenue office for rent, professional building, heated, wall to wall, air conditioned, under $100. Robert K. Garrity, Realtors 648-6650. 4.12tf

PAINTING

EXPERT PAPERHANGING, Painting floor sanding, interior, exterior. Earl Farmer Contractors 643-5730. tf

WALLPAPERING, PAINTING and ceilings. Free estimates, 648-1775. tf

PAINTING (Interior). - Wall Papering and Ceilings. Free estimates. Howell & Sons 643-9452. tf

COLLEGE GRADUATE and partner do interior and exterior painting. Experts in peeling paint. Experienced in ceiling and wall repair. Wallpaper removed and hung. 10 years' experience. Fully insured 729-5342 8.3tf

EXTERIOR PAINTING, single home from $350. Local references provided. For free estimate call 665-8735. 3.1-4.26

HOME SERVICES. Specialist in interior painting, also panelling. Tile walls and floors. Gutters, yards cleaned. Quality work, free estimates. Peter Higbee, 646-3763. 4.5-4.19

TWO YOUNG qualified painters, reasonable rates, interior and exterior, oil and clean gutters. Fully equipped. Free estimates 862-0198. 4.5-4.19

HOUSE PAINTING-Give good appearance and long protection to your home. Pre-season rates. W. Baynes 643-5947. 4.5-4.19

PAINTING-EXPERIENCED exterior and interior house painters. Quality work at reasonable rates. Complete references. Free Estimates. 646-6905. 4.5-4.19

TWO YOUNG qualified painters, reasonable rates, interior and exterior, oil and clean gutters. Fully equipped. Free estimates, 862-0198. 4.12-4.26

WALLPAPERING and painting, days or evenings, satisfaction guaranteed. Call ED - 646-3465. 4.19-5.3

HOUSEWORK

ALL ROUND general cleaning and odd jobs. Windows and walls washed, floors waxed, cellars, cleaned. Call Mr. Larrabee, Larry's Services. 24 Hour Service 893-9000. tf

HOUSECLEANING DONE weekly and bi-weekly: Day and evening service available. Reasonable prices and excellent service. 646-1834 tf

MISCELLANEOUS

HELP - For the Problem Drinker! There is a way out. Alcoholics Anonymous can show you. Write P.O. Box 168. Winchester. tf

LIMOUSINE SERVICE

WEDDINGS A SPECIALTY
Private chauffeur driven 9-passenger Black Cadillacs, completely air-conditioned. Cars are polished daily, waxed weekly. Lexington 862-5613. Work is unconditionally guaranteed.

TUFTS RADIO ELECTRONICS
386 Main Street, Medford
395-8280
COLOR T.V.
IN HOME SERVICE
1 DAY
CARRY IN SERVICE
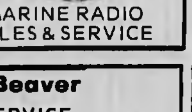
MARINE RADIO
SALES & SERVICE

FOR SALE

VACATION ADVENTURES. Tickets - Tours - Cruises. Please go away - we'd like to help you with your travel plans. Gateway Travel, 29 Thompson St. tf

FOR GUARANTEED television service call Carl Brown. Satisfaction guaranteed. License No. 4086. 643-5779 tf

BROADLOOM REMNANTS, room size rugs, wall to wall carpeting. All at tremendous savings. B&L Carpet Co., 808 Main st., Winchester. 729-5889. tf

LAMPS REWIRED - We fix other things too. Fix-it Shop, 27 Mystic st., Arlington center. 646-9770. Municipal parking. 1.6tf

2ND MORTGAGE Loans to Homeowners - $1500 plus. Convenient terms. Fast, friendly service. Robert Stevens 729-6156. 3.30tf

CARPET REMNANTS, wool, nylon, acrylan, Kodel. Low price, 75 percent off. Also scatter rugs. 9x12; $39.50. Frank Duffy Carpet Center, 965 Mass. Avenue, Arlington. 643-2280. 9.14tf

NEW POLICE-FIRE Scanning Radio Monitors by Regency, Johnson, Pace, Midland, at up to 25 percent savings. We stock over 5,000 Police-Fire frequency crystals for these sets. We also stock over 50 different models of CB sets, with antennas and accessories at similar discounted prices. A free mail order catalog is available. Telephone orders, (Free delivery) using BankAmericard or Master Charge are acceptable. Store hours 9 to 9, Saturday 9 to 6. Discount Radio Center, 505 Main St., Reading 944-4000. 1.4tf

DIRT CHEAP, REUPHOLSTERY using remnants. Chairs resprung $15 up. Sofas resprung. $30. up. Slip covers reasonable. Lion Co. 924-2300. 1.25tf

REBUILT HOOVER and Electrolux vacuum, cleaner $39.95 and up. Guaranteed 1 year. Ralph R. Macaulay 395-6265. tf

REDUCE EXCESS fluids with Fluidex, Lose weight with Dex-A-Diet at McCormack's Apothecary. 3.22-6.7

SAILBOAT - Turnabout 1021 plus trailer. Excellent condition. Primed, painted, varnished, ready for season. $450. 729-7129 after 6. 4.5-4.19

ELECTROLUX automatic vacuum cleaner, power nozzle, new $239.75 now $139.75, guaranteed one year. Ralph R. Macaulay, 662-7235 or 395-6265. 4.5-4.19

BEST OFFERS--Emerson stereo radio and record player; 20 and 10 gal. aquariums, all equipment; marionettes with wooden stage; football, basketball, hockey games; 3x5 pool table; hockey net; fishing rod; Call 729-0558 after 6 p.m. 4.5-19

IVERSON GIRLS bicycle. Brand new, 3 speed, 26 inch. $40.or best offer. 648-9074. 4.5-4.19

COMFORTAIRE Room air conditioner, used 2 summers. 5800 BTU. Asking $80. 646-1462. 4.5-4.19

RE-SALE SHOP, 277 Belmont Street, Belmont, 484-9729. Children's out grown clothes, women's clothes on consignment sale. Cheaper than beef! 4.5-4.19

4 PIECE SECTIONAL living room set, chocolate brown, coffee table, lamp table and large living room mirror. $250. 648-3994. 4.5-4.19

THREE RE-BUILT Kenmore automatic washers. Delivered, installed. One year guarantee. $85 each. Arlington Appliance. 646-1815. 4.5-4.19

KENMORE WASHER, Coppertone, 3 cycles, 9 years old. Runs well. Best offer. 729-7485. 4.5-4.19

NORRIS TRAVEL Trailer, 8 ft. x 25 ft. Excellent condition, full bath, self contained. Air conditioned, Central heat. $2,800. Call 864-4517. 4.5-4.19

CASTRO CONVERTIBLE sofa bed, black Naugahyde 88" long, 7 years old, excellent condition, rarely used. Can be seen by appointment. $175 or best offer. Call 646-8176. 4.5-4.19

DRESSMAKING

DRAPERIES CUSTOMMADE, supply your own material and be your own decorator. Fast service and quality work. 729-3664. 9.7tf

DRESSMAKING-ALTERATIONS and wedding gowns expertly made. Fast personalized service at best possible price. 646-1834 tf

CORRINE-ALTERATIONS done quickly and expertly. Hems 24 to 48 hour service. Reasonable 643-0808.

CUSTOM TAILOR men's and women's alterations., couch covers and drapes. Reasonable prices. Quick service. Please call 646-9798 tf

DRESSMAKING: DRESSES, jackets, coats, draperies, bedspreads, pant suits, wedding gowns, etc. made to order. Alterations and fittings. Reasonable. For appointment, call Dina, Four Corners, Woburn, 933-4177 4.5-4.19

B & M TREE SERVICE
All phases of tree work
at reasonable cost
free estimates
Call 665-5238

**Stone, Walls, Patios
Brick and Concrete
Work
Asphalt Driveways**
CALL GUIDO VITTIGLIO
438-5524

**HOUSEPAINTING
David Price and Son**
Interior and exterior. Specialize in acrylic painting. Backed by three generations.
933-3885

FOR SALE

ARLINGTON Beauty Salon. Modern, established. For information write to Box A, Arlington Advocate, 15 Prescott Street, Arlington. 4.5-4.19

MEN' SUITS, size 42 long, excellent condition, golf clubs, head skis and poles. Make offer. 646-3149. 4.5-4.19

SOLID WALNUT dining room set, table, 6 chairs, buffet and server. Kitchen set, formica top, 4 chairs, wrought iron legs. Large bassinet on wheels with mattress and skirt. Winter cloth coat with Fox fur collar size 20. 648-1456. 4.5-4.19

ROSE BROCADE T cushion, English lounge chair, good condition, reasonable. Call 643-8404. 4.5-4.19

BLUE LUSTRE not only rids carpets of soil but leaves pile soft and lofty. Rent electric shampooer, $1. Hillside Paint and Wallpaper Co., 9 Waterfield Road, Winchester. 729-3266.

7 FOOT SOFA, $80., Dishes, $15., bedroom suite, $125., draperies and rods, $70., 9x12 braided rug, $25., 9x12 shag rug, $85., 10x14 rug, $12., 8.55x14 snow tires and rims, $8., Antiques, Victorian clock, $50., Victorian chest, $100. Call 729-0536. 4.12-4.26

15 FOOT of fancy wrought iron porch railing, $40. or best offer. Complete double bed and 2 livingroom chairs, $30., chest of drawers, $10., dresser with mirror, $15., buffet type chest, $15. 729-1753. 4.12-4.26

ANTIQUES: Pair mahogany chairs, Pembroke table, Grecian design silver holloware, Wedgewood Limoges Rosenthal china. 1-369-5401. 4.12-4.26

CARPETING, GRAY, good condition. Several overhead light fixtures. Glass tub enclosure. Large wall medicine cabinet. 646-4419. 4.12-4.26

YARD SALE, radio and record console, roll-a-way bed, crib, odds and ends. Week ends at 211 Mystic street Arlington. 4.12-26

SNIP 18034 Chabusc Sails Elms. Norths, DiMattios trailer covers and many extras, excellent race record, $1200. 1-685-6280. 4.12-26

VIVITAR auto zoom lens. 8-3.8, 85-205MM. Conn alto saxaphone with case. Men's Atala 10 speed bicycle with capagnolo components. All excellent condition. Call Jim 729-7133. 4.12-26

WANTED Chinese export porcelain, blue and white Canton, Lowestoft, Fitzhugh; one piece or collection. 729-0206. 4.12-26

ONE round leather top drum table, Duncan Phyfe legs $35; one oak man's chest with mirror, already stripped $35. 729-5550. 4.12-26

ENGLISH baby carriage with rain cover and sun canopy $35. 729-9388. 4.12-26

FOR SALE--beige, vinyl six foot sofa; bolster back; no arms; $25. Call 643-5240 Thursday or Friday after 6:30. 4.12-4.26

TURNABOUT--1292--completely reconditioned, rigged for racing with Cressey main and spinnaker, $400. Girls 26", 3 speed, Raleigh Sports, excellent condition, $35. 643-6160.

1971, honda, 450 CL., adult owned 3000 miles. Like new with electric starter. Runs perfectly $795. 646-8211.

COLLIER BABY carriage and stroller, with mat and net. Excellent condition. Best offer. 395-1309. 4.12-4.26

CASH PAID for your old furniture. Bric-a-brac. Clocks. Jewelry. Cut glass. Cameras. Etc. Call 862-6041. tf

QUEEN SIZE BED including frame, box spring, orthopedic mattress. New $225. Good condition. For sale $100 or best offer. Call 944-3646 after 5:30 p.m. 4.12-4.26

1957 ARISTOCRAT Run-a-bout, trailer, 30 HP Johnson motor, $500. Call after 5 p.m. 354-3960. 4.12-4.26

BELL & HOWELL super 8 movie camera, projector, screen and light. New $75. 643-1542 anytime. 4.12-4.26

SUZUKI 50 Trail Bike, mint condition. 1972 model, low mileage, new helmet. Complete $275. 643-4631. 4.12-4.26

SPANISH BUFFET and red Paisley sofa, 2 glass coffee tables, modern coffee table, am-fm stereo, upholstered gray and beige chairs. Best offer, 438-4298. 4.12-4.26

KODAK COPIER, MAYTAG WASHER, 2 Toastmaster Toaster, Ping Pong Table - 2 Ladies Coats Size 16 and assorted other items. Saturday April 14. 31 Everett St. Arlington. 4.12-4.26

11' ROWBOAT: upright piano; breakfast set: table: three chairs: man's new topcoat size 40. 484-0783.

SINGER CABINET sewing machine; used twice; $100. 643-4733.

FOR SALE

FULL SIZE mattress. 2 upholstered chairs. Kitchen table, $40. 861-8665 evenings. 4.12-4.26

MOVING-MUST sell Duncan Phyfe, solid mahogany dining room set, excellent condition, table with 3 leaves, 4 straight chairs, plus 2 arm chairs, credenza, table pad included. Bargain at $525. 648-5322. 4.12-4.26

HAM EQUIPMENT. Ham SSB XMTR. HT-37, $160. Ham SSB Receiver NC-303, $170. Both in excellent condition. Used skis, step-in bindings, $25. Ski boots $10. Call 935-6170 4.12-4.26

NEW BOX SPRING and mattress, completed with 6 legs, $65. 281 Concord Avenue, Cambridge. 354-9747. 4.12-4.26

SINGER TOUCH'N Sew, $50 with cabinet. Two years old. Equipped to zig zag, buttonhole, monogram, embroider. Under guarantee. Call anytime, 773-5926 4.12-4.26

SCUBA EQUIPMENT-excellent condition. Call after 6 p.m. 648-8288. 4.12-4.28

GIRL'S 20 Inch Stingray bike, $25. Girl's 26 inch standard bike $10. Call 646-1848 4.12-4.26

ELECTROLUX VACUUM cleaners, $20. Good running condition. All features. One year guarantee. Call anytime 773-5926. 4.12-4.26

TWO BEAUTIFUL prom gowns size 12, worn once. Call after 6 p.m. 643-8617. 4.12-4.26

FOAM MATTRESS, also living room chair, pole lamp. Call 648-0211. 4.12-4.26

COLUMBIA STINGRAY boy's bike, good condition. Call 648-3739. 4.12-4.26

3 BOY'S BIKES, needs minor repairs $5 each. One bathroom exhaust light, new $14. One Sears skill saw 4 in. used $10. 1 Oster Hair Curler set, new $5. 648-2708. 4.12-4.26

ONE EXERCISE bike, $35. One high chair $5. Call after 5 p.m. 643-4437. 4.12-4.24

MEN'S 5-SPEED Schwinn bicycle, excellent condition, $50; ladies' 3-speed English, child's seat, new condition, $45; $90 for both. 729-6646. 4.19-5.3

DESK AND matching chair, excellent condition, $50. 646-6456. 4.19-4.26

GARAGE SALE, Saturday, April 21 at 9. Braided rug, carriage, cribs, clothing, bric-brac, toys, phonograph, and more. 586 Washington Street, Winchester.

WELL KEPT carpets show the results of regular Blue Lustre spot cleaning. Rent electric shampooer, $1. Hillside Paint and Wallpaper Co., 9 Waterfield Road, Winchester. 729-3266.

RUGS, worn oriental, rose and blue 8½ x 12 $75, new pad to fit $25; ping pong table $20, rose beige broadloom runners, 2 x 9.9, 2 x 4.7, 2 x 2.5 $30. Phone 729-0734 after 6 p.m. and all day Sunday. 4.19-5.3

UPRIGHT piano, yours if you move it out of our basement. 729-7608. 4.19-5.3

OWNER MOVING must sell French Provencial dining room set, table, 4 chairs and brakefront. French Provencial couch and love seat, large living room table lamp, occasional chairs, Inside metal porch furniture, 4 chairs and table. Call Monday thru Friday 729-5008. 4.19-5.3

MOVING must sacrifice 4 month old Wurlitzer organ with built in Synthesiser, asking $1895. 729-9319 after 5 p.m. 4.19-5.3

FURNITURE - blonde oak modern bedroom suite, exc. cond. - double bed, lady's dresser with mirror, man's chest, matched night tables - complete $215. Gold brocade chaise lounge - $25. 729-1128. 4.19-5.3

MAYTAG DRYER, Hoover washer apartment size both for $100 or sell separately, convertible front opening Kenmore dishwasher, used only 7 months, $100. Paine's folding fire screen with brass trim, new, $30. 729-4694. 4.19-5.3

GARAGE SALE, Friday, Saturday and Sunday, 7 Swan road, off Cambridge street. Bargains, store close out, small or large lots, ladies, mens and girls clothing, furniture and small household items. 4.19

KITCHEN SET, electrical appliances, miscellaneous dishes, chest on chest, twin enamel beds, combination radio-record player. 643-5759 4.19-5.3

PHILCO RADIO, 4 band, 40 years old, Cuban mahogany cabinet, conversation piece. Several Cuban mahogany pieces. 643-1542. 4.19-5.3

HAND - CROCHETED shawls and ponchos, hats, afghans, hi-fi, GE broiler and other misc. items. Call WA-4-8399. 4.19-5.3

A great wholesale nursery, behind a great retail nursery: Gold Star Wholesale Nursery, for landscapers, contractors, builders, for everything you need: nursery stock, sod, mulches, garden supplies, all at strictly wholesale prices, strictly to the trade. Stop by for a look and a copy of our Spring catalog. You'll find us behind **Seasons Four Home and Garden Center**, at 1265 Mass. Ave. (Rte. 4 & 225), Lexington. Or call 861-1111.

FOR SALE

IBM ELECTRIC typewriter, ball heads. Like new. Great for office. $165. Call 648-4532. 4.19-5.3

SPANISH BUFFET and red Paisley sofa, 2 glass coffee tables, modern coffee table, am-fm stereo, upholstered gray and beige chairs. Best offer. 438-5298. 4.19-5.3

LIKE BRAND NEW, 9 x 12 Nylon rug. One price. $50.00. 643-6197. 4.19-5.3

NINE PIECE diningroom set. $75. 254-7506. Brighton. 4.19-5.3

ENTIRE CONTENTS apartment 52, 285 Mass. Ave., Arlington. 10 a.m. - 8 p.m. through Friday.

BOAT 17 FT. fiberglass Glastrom with trailer. 75 hp. McCulloch motor. 648-7526 648-1786. 4.19-5.3

TIRES - TWO, 775 x 14 and two 825 x 14, regulars. Retread new tires, each $10. Guaranteed. Call after 4 p.m. 648-1594 4.19-5.3

YARD SALE! 8 years of marriage on display. Saturday, April 21, 10 to 4 p.m. 19 Winter Street, Arlington

SCANDINAVIAN FURNITURE. Fine modern Teak, Rosewood Scandinavian furniture, lamps, rugs. Also 6 AR-3 speakers, antiques, household objects. Please call 868-3463 4.19-5.3

DINING ROOM set - table and 4 chairs of Maple. Call 643-3743. Reasonable. 4.19-5.3

1968 GLOBESTAR, 17 ft. Travel Trailer, sleeps 8. Shower, toilet, hot water, stove, including hitch. Call 648-3559. 4.19-5.3

HOSPITAL BED, USED, for sale. Exercise bikes for rent $2.50 per week. Cambridge Medical Supply, 876-3810. 4.19-5.3

KENMORE AIR CONDITIONER, 15,000 BTU's, excellent condition, used one season, moved to central air conditioned home, $225. Kenmore refrigerator, white, 2½ years old, 16 cu. ft., freezer on bottom, excellent condition, moved to home equipped with one, $140. Call Peabody 531-4894. Appliances stored in Arlington. 4.19-5.3

STUDIO COUCH for sale. Call 643-7157. 4.19-5.3

FIRM DOUBLE bed, 2 years old, $75. Diningroom table, with 4 upholstered chairs, modern fruitwood, $60. Chest of drawers with mirro, $20. 646-4416. 4.19-5.3

CARPENTRY

CARPENTRY WORK of all types. Will do repairs and new work at reasonable rates. No job too small. Insured. John McCadden, 643-4341. 7.13tf

J & B HOMES REMODELING. Roofs, playroom, porches, kitchens, gutters, stone steps, stone walls, complete bathrooms, patios. Call Jim Konsdandouros, 646-9532. Bob Valeri, 361-1981. 3.23tf

DATTILO CONSTRUCTION CO. remodels houses inside and out. Roofing, aluminum and vinyl siding. New kitchens, additions. All types of carpentry work. Call 729-2714. 2.17tf

CARPENTRY WORK of all kinds. Very reasonable prices. Also remodelling bathrooms, (mud job or sheet rock), Custom made Formica kitchens. Call 648-6512. 1.11tf

CARPENTER. FINISHED attics and basements. Suspended ceilings, small construction, remodeling and general repairs. Call Tom 484-1148 3.29tf

REMODELING playrooms, additions, etc. Kitchen remodeling and custom cabinets a specialty. Free estimates. Call 646-0975. 4.19-5.3

CHILD CARE

BABY SITTERS. Girls 16 will sit for families at cape or islands. 729-1337. 4.5-19

WANTED BABY SITTER for 3 year old child. Tuesday mornings 9 a.m. to 11:30 a.m. Call 646-8969. 4.12-4.26

CHARMING 1½-year old girl needs affectionate, energetic babysitter three full days a week in Cambridge. Convenient to bus line. Call days 495-4727 4.12-4.26

WILL BABY SIT in my home evenings, Pond lane, Arlington. Have references 646-0391 4.12-4.26

WOMAN WANTED to sit occasionally in our home days for our 4½ year old daughter. Prefer woman who lives in Winchester in the Washington School area. Call 729-7159. 4.19-5.3

WANTED

ANTIQUES WANTED - I am interested in buying antiques and marble-top furniture, oil paintings, bric-a-brac, clocks, painted china, cut glass, dolls, pianos, silver rugs, old jewelry, coins. Also contents of homes. 862-1210 or 277-6652. 7.13tf

WE BUY ALL kinds of used furniture, bedroom, kitchen sets, odd pieces, antiques and rugs. Call Mr. Butler, 491-7000 days, 277-8484 evenings. 11.18tf

CASH FOR old clocks, jewelry, furniture etc., etc. etc. - anything old. Call Rose. 648-1789 or Dot, 646-7349. 8.17tf

WANTED: LIONEL trains, any year, any condition. Will pay cash. Call anytime 395-6216 tf

ANTIQUES PURCHASED. Highest prices paid for fine antique furniture, oriental rugs, and accessories. Single items or complete estates. 729-6811. 2.8tf

ANTIQUES WANTED - Marble top furniture cut glass, china, clocks, dolls, jewelry. Tom & Jerry's Antiques. 643-5219. 3.1-tf

BOOKS old and used, especially any relating to Canada and New England. Phone 729-1600. 3.29-5.3

DESK SPACE wanted for administration of business. No walk in trade. Call evenings or weekends 729-3899. 4.5-4.19

RIDE WANTED to Salem State College from Arlington. Call 646-6937 evenings. 4.5-4.19

BUNK BEDS. 729-4941. 4.12-26

MATH TUTOR needed for high school junior student. Call 729-3119. 4.12-4.26

SOMETHING TO SELL? Reserve space in the Stoneham Jaycee-ette Flea Market (May 19) 438-3867. 4.19-5.3

INSTRUCTION

PIANO INSTRUCTIONS, Albert Horn Piano Studio, 30 years' experience, Keyboard harmony. 729-1987. 8.42tf

TUTORING, MATH. Physics, high school thru college level. Call after 5:30 p.m. 643-2350. 3.29-4.21

POPULAR PIANO method made easy for adult and children. Call Mrs. Nardone, 31 Cornell St. 646-5338. 4.5-4.19

DRUM LESSONS. Commercial and legitimate styles. Experienced teacher, member in wide range of musical organizations. 643-8260. 4.5-4.19

PIANO LESSONS experienced piano teacher, college degree in music. Children, adults. Swanton street. Call 729-6985. 4.12-26

PETS

FREE: LOOKING for home for 2 Dalmatians, brother and sister, 8 months old. Call 729-4100. 4.5-4.19

ADOPT blonde puppy, young collie shepherd, loves kids, selection charming spayed female. $15 donation. Cats too. 729-1698, 5718. 4.519

FREE: Registered Persian cats red tabby spayed male, blue cream spayed female. 729-5207 4.5-19

AKC doberman pinscher, male, 1 yr. old, rust color, good temperment, $100. 646-3813

FOR SALE: A.K.C. reg., male; lhasa apso; six mos.; $125. 646-1774 4.12-4.26

FREE-TO good homes. Two, white mice. Very clean and lots of fun. Call 648-3914, afternoons. 4.12-4.26

FRENCH POODLE, black, AKC registered, all shots and spayed. Love children. 933-2239. 4.19-5.3

SIX-WEEK OLD puppies. Half Basset Hound 646-4290. 4.19-5.3

FREE--Pretty male kitten needs home, box trained, 7 weeks old. 643-3597. 4.19-5.3

TOY POODLES-AKC registered. 8 weeks old. Black female, white male. Show quality. $125. 648-3359. 4.19-5.3

FREE KITTIES: Black and white, double pawed, ambidextrous, lookers, precocious. For other superlatives call 643-1031. 4.19-5.3

FREE! 4 fluffy adorable kittens, perfect Easter gift. Call 862-7114. 4.19-5.3

GIVE A HOOT. DON'T POLLUTE
PSC

**Abbott
Window Cleaning**

Gutters Cleaned & Oiled
Free estimates
899-6090 WALTHAM
Experienced men · Fully insured

FOR THE VERY BEST
in Exterior and Interior Decorating
WARMACK PAINTING CO. INC.
A reliable firm that will take the time to work with you.
935-6267
Scores of local ref. Free Estimates

Eager Beaver
TREE SERVICE
ALL PHASES
FREE ESTIMATES
729-1258 729-0678

Anthony G. Pierson
FOR THE FINEST
IN PAINTING
& PAPERHANGING
INTERIOR & EXTERIOR
Any type of Wall Covering hung
... Fully Insured ...
396-3841

MATTRESS CLOSE OUTS
Must move warehouse. Mattresses & box springs every size. Simmons — Sealy — Slumberland etc. Hundreds of beds — chest — dressers. Bunks — trundle — Hollywood beds. High risers & hide-a-beds. Budget giveaway prices. North Shore's largest & oldest Sleep Shop.
BEDDING SPECIALTY SHOP
34 Eastern Ave., Malden
324-6381
Open 9 a.m. to 9 p.m. Daily

WOODEN PORCH AND WINDOW SCREENS
REPAIRED
REWIRED
PAINTED
MADE TO ORDER
Also METAL SCREENS
REPAIRED
Free Estimates
Tel IV 4-4917

Painting...
No Job Too Large
Interior Exterior
Carpentry Paperhanging
Gutters Cleaned & Oiled
Free Estimates
Quality Workmanship
References
Very Reasonable Prices
All professional men
"Pleasing is our goal"
H.A. VIETRO & ASSOC.
648-4619

EMPLOYMENT

REAL ESTATE

LIBERTY MUTUAL INSURANCE CO.
173 Bedford Street, Lexington

FULL TIME CLERICAL POSITIONS

Typing required, 5 day week, 8:30 to 4:45, ample parking, liberal benefits, excellent chance for advancement.

Contact Miss Thibodeau, 861-8750

An Equal Opportunity Employer

SET-UP MEN & OPERATORS

Brown & Sharp Screw Machine, Wade Hand Screw Machine, Hardinge Chuckers & Drill Presses. Will train. Position available for Experienced Form Tool Grinder.

Top Salary, Group Medical Plan, Life Insurance, Paid Holidays.

I. D. Machine Co.
57 Swan St., Medford, Mass. (Just off Rte 93)
1-395-0132

BANKING PROGRAMMER

WALTHAM Banking firm seeking candidate for

PROGRAMMING POSITION

Equipment Includes 2 IBM 370/145 and PDP 11
Minimum Experience 2 years—IBM/360 COBOL and ASSEMBLER LANGUAGE
Excellent benefits and opportunity. Occasional out-of-town travel.

FOR MORE INFORMATION:
MISS FRISSORA 899-2225

BCC **BAYSTATE COMPUTER CENTER**
295 Weston Street
Waltham — Route 20 — Jct. 128

An Equal Opportunity Employer

ASSEMBLERS

4 Day Work Week

7 A.M. to 5:30 P.M. — 8 P.M. to 6:30 A.M.

- Work 40 hours, 4 days, have 3 day weekends
- Good starting wage, better if you do a good job
- Experienced or inexperienced, will train
- Modern electronics plant, friendly atmosphere
- 7 paid holidays — paid vacation
- Group health insurance — life insurance
- Permanent job, advancement within the company

PLEASE CALL JUNE KIDNEY — 272-9015

Semicon, Inc.
10 North Avenue, Burlington, Mass.
An Equal Opportunity Employer

INTERTEL PROMOTES EMPLOYEES

Intertel, a fast growing electronics manufacturer of data communications equipment in the commercial market has immediate openings for:

ASSEMBLER TRAINEES...
to insert electronic components on printed circuit boards.

EXPERIENCED ASSEMBLERS...
with PC board experience.

ELECTRONIC TEST TECHNICIANS...
to perform manufacturing test procedures. Should have digital logic experience and be able to use scopes, counters, meters, etc. Analog experience is a plus.

QC ELECTRONICS TEST TECHNICIANS...
to follow established procedures which ensure quality control of our products. Should have digital logic experience and be able to use scopes, counters, meters, etc. Analog experience is a plus.

PC LAYOUT DESIGNERS...
to design and tape high density PC boards having analog and digital components and draw back up drawings. Should have knowledge of sheet metal dimensioning and a firm knowledge of standard drafting procedures.

TECHNICAL WRITER...
to prepare technical installation and operations manuals and related documentation for data communications equipment. At least 2 years technical writing experience plus college degree.

We doubled in size last year and we are going to do it again this year. We offer excellent salary and benefits and plenty of opportunity for advancement. Modern facilities. Friendly people.

Please call or come into the Personnel Department 8:30 to 5:30 p.m., Monday through Friday. INTERTEL, INC., 6 Vine Brook Park, Burlington, Mass. 01803 (Next to the Burlington Mall). (617) 273 0950.

An Equal Opportunity Employer

intertelinc.

HIGH SCHOOL JUNIORS

Are you interested in a part time job after school this year and next? Are you also interested in a full time job this summer? If the answers are yes and your grades in school have been good we may have just the spot for you in our busy accounting department.

Please call Mrs. Purtell at 876-1400 if you are interested.

GRACE Industrial Chemicals Group, North Cambridge, Massachusetts 02140

An equal opportunity employer

WAITRESSES

Nights ... 8 P.M. to Closing
Including Weekends
Apply in person

PEWTER POT MUFFIN HOUSE
452 Mass. Ave., Arlington
An Equal Opportunity Employer

LICENSED ELECTRICIAN
To perform a variety of electrical trade functions such as installation, maintenance and repair of equipment.

GROUNDSMEN
Full time opening for mature individual who enjoys outdoor work.

JANITOR
Full time opening on day or night shift for individual who can do cleaning work.

HOUSEKEEPING AIDE
Part time opening on Saturday, Sunday and holidays to do light cleaning work.

SYMMES HOSPITAL
Arlington Mass.
646-1500 ext 205
An Equal Opportunity Employer

We are a Research & Development firm off Route 128 in Waltham and have the following clerical openings:

CLERK TYPISTS

Our Departmental Secretary is in need of an assistant with good typing skills and a car. Also our Purchasing area is in need of a typist who will also assist in filing and accounting.

TECHNICAL TYPISTS

Good typing skills required.

TPG CLERKS

Must have car. Collating, punching and binding reports. Relief on switchboard and other assignments of Technical Publications Group.

Above positions offer company paid benefits including health and life insurance, holidays, vacation and sick leave.

Please call Miss Cleary at 890-8700 or apply in person.

THERMO ELECTRON CORPORATION
101 FIRST AVE., WALTHAM 02154

an equal opportunity employer

HARVARD UNIVERSITY

Experienced SECRETARIES

Outstanding employment opportunities for experienced secretaries who desire a varied and stimulating position with the University. You will work in a busy and demanding environment but one that offers communication with interesting people and a great deal of job satisfaction.

Typing 60 wpm, dictaphone and or shorthand.

Please visit our Personnel Office, Holyoke Center, 6th Floor, 1350 Mass. Avenue, Cambridge, Monday through Friday, 9 a.m. to 3:30 p.m.

HARVARD UNIVERSITY

In accordance with Harvard's affirmative action program, applications from minority group candidates are particularly encouraged.

HOUSEWIVES STUDENTS MOONLIGHTERS

Store opening or closing person. No experience necessary. Good starting salary.

Please apply to Store Manager.
473 Mass. Ave., Arlington

An Equal Opportunity Employer

RESPIRATORY THERAPIST

Opening on evening and or night shift for CITT eligible therapist.

Symmes Hospital
Arlington Mass.
646 1500 ext. 205
An Equal Opportunity Employer

SECRETARY

If you have 3 to 5 years' experience, good typing, (shorthand desirable), skilled in handling all phases of office procedures, we have the job for you.

To arrange for an interview, please call Mr. E. Natale

CONSOLIDATED COMPUTER INTERNATIONAL, INC.
235 Wyman St. Waltham, Ma.
890-7100

SALES ACCOUNTING CLERK

Because of recent promotions we have an entry level accounting clerical job for an individual with some figure experience.

Position involves a r, coding, invoicing, etc. Benefits and salary excellent. A good stepping stone position.

Interested applicants should call Mrs. Purtell at 876-1400.

GRACE Industrial Chemicals Group, North Cambridge, Massachusetts 02140

An equal opportunity employer

---

4 Day 38 Hr. Work Week

SECRETARY
We have an excellent position available as a secretary to our dynamic Manufacturing Manager. 2 years minimum experience as well as good typing and shorthand required.

REPRODUCTION CLERK
Will operate blueprint machine, fold, file, check in and general duties pertaining to documents.

INTERNATIONAL TYPIST
This is an interesting and diversified position for a person with good typing ability to handle a variety of duties in our International Department.

RECEPTIONIST
Duties will include answering of console and regular reception responsibilities. Some typing ability.

We are located near Rt. 128 and offer complete company paid benefits. Please call Joanne Warren, 272 6470, Ext 301, 302.

INFOREX
21 North Ave Burlington, Mass 01803
An Equal Opportunity Employer

---

be AN **AVON** LADY
★ ★ ★ ★
call:
489-2814

SELL YOUR HOUSE TODAY!

Investors will purchase one to six family houses direct from owners ... No waiting ... At a fair market value...

Call 289-6680 or 289-0851
Ask for Mr. Mario
Brokers Invited

Nurses' Aide

11p.m.-7 a.m.
Skilled nursing home near Arlington center.
Call 648-7300
Ask for Miss Johns

SALES **BROWN REALTY CO.** RENTALS

For Rent

Studio apart house	$185.
2 Rooms all utilities	$145.
3 Rooms-Lex.	$145.
4 Rooms-2nd floor	$120.
5 Rooms-1st floor	$185.
6 Rooms-2nd floor	$240.
6 Rooms-single	$300.
7 Rooms-Winchester	$550.

1358 Mass. Ave.
Arlington 646-2221 -2

EXPERIENCED BOOKKEEPER

Growing research and development company needs experienced bookkeeper to join financial and administrative department.

Will handle payroll, employee benefits, accounts payable and invoicing. Responsible for trial balance and statement preparation. Knowledge of accounting procedures and functions required.

Please submit resume and salary requirements to the attention of Mr. R.K. Wee

701 Concord Avenue, Cambridge, Mass. 02138

INTERMETRICS

More Classifieds On The Next Page

COMPUTER OPERATIONS TRAINEE
Experienced or training helpful but not required. Age no limitation.
COMMERCIAL INFORMATION CORP.
Call Miss Kelly
648-8250

RECEPTIONIST/TYPIST

We are looking for someone who enjoys meeting people, has a good telephone voice, and excellent typing skills to work in attractive surroundings for a computer oriented company located in Bedford.

For an interview call,

CODON CORP.
275-2000
An Equal Opportunity Employer

TO $8320
SECRETARY

Never a dull moment. Light shorthand and proficient typing required. Interesting telephone contacts. On Cambridge subway line. Fine future for qualified self directed person.

Call 547-1144

8990380

HERE'S YOUR NUMBER

Call it to find out more about the sensational opportunities the excellent salaries and generous benefits currently available at one of the nation's leading circuit board manufacturers.

Printed Circuit Corporation is a truly progressive organization. Big enough to offer challenges and responsibilities. But small enough to know you by your first name.

ACCOUNTING CLERK
Must possess good typing skills and have some accounting background

RECEPTIONIST/SWITCHBOARD OPERATOR
Good poise and appearance required light typing and clerical duties.

CLERK/TYPIST
Responsible for a variety of typing and filing assignments.

PLATING TRAINEES
Previous experience desirable but willing to train the right individuals.

GENERAL HELPERS (Male and Female)
We have a variety of openings on both shifts.

Simply call Robert Correnti at 899 0380 for further information. Or drop by our Personnel Office for a personal interview.

PRINTED CIRCUIT CORPORATION
180 Elm Street
Waltham, Mass 02154
An Equal Opportunity Employer

SECRETARIES!!!

We have the variety to spice your working life in a rapidly growing retail business which sells and services yachts and boating equipment. Highly diversified and interesting position. Lots of people to people contact and by telephone. Retail sales experience helpful. Good typing and shorthand skills a "must." Stores, bus lines and commuter trains only a block away. Excellent employee benefits, plus liberal employee discount. Phone Jan at 729 9070 for further information and interview appointment.

SECRETARY to $150.

Waltham company wants someone with good shorthand and typing to work in EDP Department. Varied duties, outstanding benefits. Fee paid.

Call Wendy Baka,
272-6750

TRAVIS PERSONNEL
22J C Middlesex Turnpike
Burlington

NURSES AIDES

3 to 11
&
11 to 7

EXPERIENCE NOT NECESSARY
Call Mrs. Nutile
648-0086

We are adding another

IBM-370/145 COMPUTER

3 Sorter Operators

NEEDED FOR THIRD SHIFT

- No Experience Required
- Excellent Fringe Benefits
- Pleasant Working Conditions
- Earn While You Learn a Data Processing Career

Call or Apply: Miss Frissora, 899-2225

BCC Baystate Computer Center
295 Weston Street
Waltham — Route 20 — Junction 128
An Equal Opportunity Employer

MODELING IS FUN

PROFITABLE TOO

Fashion Signature needs girls who are interested in modeling. No experience is necessary as short training may qualify.

FIND OUT NOW-CALL 893-0848

FEMALE COMPANION WANTED

FOR ACTIVE 89 YEAR OLD MAN

Should be middle aged, friendly, stimulating and willing to devote essentially full time in establishing relationship. Should be willing to live in Winchester home. Do some cooking, drive a car, and travel around the United States. Liberal salary plus all expenses. References essential. Call after 7 p.m.

776-6468

RIVERSIDE MOTORCYCLE SALES
KAWASAKI
FOR THE BEST DEAL CHECK THE BEST DEALER

1973 MODELS IN STOCK

AT WINTER DISCOUNT PRICES
WINTER LAY-AWAY PLAN
WINTER STORAGE AVAILABLE

864-6700 491-7007

227 River St., Camb., Mass.

LANDSCAPING

LANDSCAPE WORK. Experienced and well equipped college student desires spring summer, and fall landscape and lawn maintenance work. Spring cleanups, new lawns, fertilizing and lawn cutting a specialty. Prices arranged accordingly. Call 484-6299 days or evenings. 4.5tf

FRANK'S LANDSCAPE GARDENING, Est. 1951. Spring clean-up pruning, trim evergreens, planting, seeding new lawns, weed and cultivate gardens, lawn cutting. Free estimates. 862-0308. 4.9tf

LANDSCAPE WORK, experienced and well-equipped college students desire Spring, Summer and Fall clean-up. New lawn, seeding lawns, weekly lawn cutting and pruning trees. 643-8308 4.5-4.19

LAWNS CUT! By dependable college student with own car and mower, please call 643-0985. Reasonable. 4.5-4.19

GARDENING, SPRING Clean-up, seeding, fertilizing, hedge trimming, tree pruning, grass cutting. Free Estimates. Call 643-2047 4.5-4.19

LANDSCAPING EXPERT results at low rates. The Lawn Care People offer complete lawn maintenance and improvement programs. Let us fertilize your lawn at no extra charge when we maintain it this year. Call for free estimate 729-1186 day or night 4.12-4.26

LANDSCAPE GARDENING, SPRING CLEAN UP, fertilizing and seeding. Weekly lawn maintenance 646-0276 4.12-4.26

COMPLETE LANDSCAPING CO. Spring clean-up, sodding and planting, water tilling and seeding, pruning and edging, cutting lawns and tree work. Free estimate. 862-0198 4.12-4.26

LANDSCAPING, GARDENING, complete lawn maintenance, tree work. Stone walls, concrete work, patios. Joe Pontone, 438-1031. 4.19-5.3

REPAIRS

SEWING MACHINE repairs all brands and models. Special Singer 600 class. Call Saturday 7 to 9 a.m. 648-4325. tf

OLD CLOCKS restored, wood, marble, brass, porcelain, at old time prices. George McFadden, 729-1017 1.27tf

CLOCK REPAIRING - china clocks, hall clocks, ship bells and antique clocks. Thirty years' experience. Work guaranteed. Call 643-9481 tf

CHAIR SEAT caning. Reed. Fibre Rush and Splint weaving. 648-0223. 1.23tf

REPAIR OF WASHERS, dryers, dishwashers, electric ranges. Work guaranteed. Call Paul 643-0106 tf

REFRIGERATOR & AIR CONDITIONERS repairs. 24 hour service. Guaranteed work. 646-3488 or 648-2288. tf

CLOCK REPAIR. All types. Specialize in pendulum clocks. All services fully guaranteed. Call anytime. 646-4096 4.19-5.3

LOST AND FOUND

LOST ALL white female cat, red collar lost near Taft Drive, Winchester. March 28. Information, call 729-8625 4.5-4.19

DOGS, 2 males, small gold and white with choke, collar, black-Labrador type. Call 729-1698 or 729-7990. 4.5-19

LOST: SMALL white Poodle, male, last seen Park Avenue and Rte 2 area on Belmont-Arlington line Saturday evening. Named Dominic. If you have him or have seen him, please call 899-8292 or 924-9579. Reward. 4.12-4.26

LOST-BROWN, black and white, two year German Shepherd male, with black spots on tongue. Reward. Call 643-8124. 4.12-4.26

LOST: MALE Siamese cat. Ankle. Please call 729-2125 or 489-3417 4.12-4.26

LOST: ONE-YEAR old female tiger calico cat, vicinity of upper Bartlett Avenue. April 15. Reward. Call 648-9323 4.19-5.3

LOST BOOKS

LOST BOOK NO. 7391 of Suburban National Bank of Arlington. Application has been made for payment of the account under General Laws Chapter 167, Section 20. Payment has been stopped. 4.5-4.19

LOST: PAID-UP Share Certificate 5-201138 of the Arlington Cooperative Bank of Arlington. Application has been made for payment of the account under General Laws, Chapter 167, Section 20. Payment has been stopped. 4.19-5.3

LOST BOOKS 177992, 240677, 126408, 179913, 507440, 233960 of the Arlington Five Cents Savings Bank. Application has been made for payment of the account under General Law Chapter 67 Section 20. Payment has been stopped.

CARS FOR SALE

1969 MGC, 6 cylinder, 4 speed transmission plus overdrive, radial tires, wire wheels, 31,000 miles, excellent condition. 646-9753. 4.5-4.19

MOTORCYCLE, 1972, 175cc Kawasaki, very low mileage, excellent condition, asking $525. Call 729-6814 after 6 p.m. 4.5-4.19

FORD, 4 door sedan, 1969, excellent throughout, new tires, 6 cylinder, automatic transmission, radio, 44,000 miles, $895. 648-4500. 4.5-4.19

DODGE SWINGER 1972, automatic transmission, power steering, excellent condition. Call after 6 p.m. 933-5856. 4.5-19

CHEVROLET 1968, power steering, power brakes, automatic, 4 new tires, excellent condition. Call after 6 p.m. 933-5856. 4.5-19

1966 PONTIAC LeMans convertible, AC, power steering, power windows, new transmission. $400. 729-6504. 4.5-19

CAMERO 1970, gold-black, vinyl roof, 8 cylinder, automatic, power steering, radio. Call after 6 p.m. 933-5856. 4.5-19

71 TOYOTA COROLLA, 4 Door Automatic, AM Good Condition, $1300 or best offer call 646-9064 after 6. 4.9-4.15

MUSTANG 1971, like new. Mileage only 18,500. One owner. 3 speed standard. Radio, power steering, air conditioning, snow tires. $2295. Call evenings, 646-6727 or weekends. 4.5-4.19

1955 CHEVROLET NOMAD station wagon, extra parts. Make offer. Call 643-6970. 4.5-4.19

1970 CAMARO, blue, power steering, power brakes, 307 Auto. 5,000 miles warranty. Asking $2,100. 648-5128. 4.5-4.19

1967 CADILLAC, Fleetwood Brougham, all power, air, am-fm stereo, all extras. Excellent plus. $1,650. 646-3668. 4.5-4.19

1960 CHEVROLET, BEL-AIR, black, 4 door, automatic, power brakes, power steering, V-8, Excellent condition, must sacrifice. Best reasonable offer. 646-5705. 4.5-4.19

1969 FORD LTD. Aqua with vinyl roof. Air conditioned. Stereo. Power steering, power brakes. Best offer. 646-0074. 4.5-4.19

1969 MUSTANG, 44,000 miles. Automatic. $1100. 862-6518. 4.5-4.19

PRIVATE PARTY! 1968 Chrysler 2 door hard top, power brakes, power steering, factory air conditioning, excellent tires, good shape. Sell for retail book value $1,000 firm. 646-7185. 4.5-4.19

1971 KAWASAKI 500, 3,200 original miles. $800. Call 648-6267. 4.5-4.19

1962 OLDS 88, 4 door, 67,000 miles, 8 mounted wheels. (4 spiked snows included). New life time battery. $300. 369-7333. 4.5-4.19

1969 OLDSMOBILE, 442 Convertible V-8. Air conditioning, console, automatic. Power steering, brakes, windows. Stereo, radio & eight track stereo tape deck, six speakers. Two snow tires. Private party. $1750 648-4034

1970 VOLKSWAGEN BUG, yellow, fully equipped. Excellent condition. One owner. $1,495. Call after 5 p.m. 643-3501 4.12-4.26

OLDSMOBILE, 1967, 98, 4 door hard top, full power, factory air conditioned, good condition. Sacrifice at $600. 643-8698. 4.12-4.26

1965 OLDS Delta 88, factory air conditioned, power steering, brakes, windows, 648-3817 after 6 p.m. 4.12-4.26

1968 CHEVROLET convertible, 1 car owner, power steering, power brakes, radio & heater. Excellent condition, ideal for Summer. Best offer. 646-2202. 4.12-4.26

1968 FORD WAGON, private sale, air conditioned, good rubber, good condition, $950 or best offer. Call 643-8175. 4.12-4.26

1971 Z-28 CAMARO 3.78 rear end. New cluth, throw-out bearing, A.C., Close ratio 4 sp. trans., 8 track tape deck and headers. Completely stock except for headers. Never raced. Asking $2800. 387-0473.

CHEVROLET SPORTVAN 69, sleeps 4, stove, refrigerator, sink. Low mileage, camper, poptop. Call 662-5868. 4.12-4.26

1969 MGB black Convertible, 4 speed, new top, new batteries, 28,000 miles. Excellent condition. One owner. $1400 729-9225 4.12-4.26

1967 FORD MUSTANG, vinyl roof, automatic, V8, airconditioned. $550. 729-7635. 4.12-4.26

1969 FORD GALAXIE 500, power steering, power brakes, airconditioning, $1100 or best offer. Call 729-9549 after 5. 4.12-4.26

1972 OLDS DELTA 88 4 door sedan, excellent condition. Many extras, no air. $2800, or best offer. 729-8516. 4.12-4.26

1966 GOLD CADILLAC, 4 door, hard top Deville, very good condition, $570. Call 729-6441 4.12-4.26

1971 MUSTANG MACH 1 good tires, excellent condition, power steering, automatic transmission. New brakes, 36K, asking $2300. 729-6282 anytime. 4.12-26

1971 TORINO 500, Halo series, 17,000 miles. Loaded. Brown. $2600, firm. Air, am/fm stereo 646-2240 4.19-5.3

1965 OLDS F85, 4 door sedan, automatic transmission, radio, whitewall tires. $250. Call 729-8283 4.19-5.3

TOYOTA, 1968, 4 door Corona sedan. Automatic transmission, radio. 41,000 miles. $575. 729-2236 evenings 4.19-5.3

1969 LTD 2-door, vinyl hardtop, automatic transmission, power steering, power brakes. Excellent condition. $1145. Call 643-5151 4.19-5.3

1968 OLDSMOBILE CONVERTIBLE, Delta 88. Sable brown, gold top, air conditioning. Good condition. 643-6403 4.19-5.3

1967 FORD FAIRLANE 500 XL. Automatic V8. Power steering. Radio and heater. New tires. Shocks and battery good shape. $800. 643-9669 after 5 p.m. 4.19-5.3

HELP WANTED

BAKER'S HELPER wanted for the Summer at York Beach, Maine. Call 643-6970. 4.5-4.19

WORK DAYS, EVENINGS. Set your own hours, set your income goal, in your own business. For interview call 646-4497 between 4 & 7 p.m. 4.5-4.19

HANDYMAN WANTED for luxury apartments in Arlington. 40 hour week. Call 643-3275 for interview. 4.12-4.26

MT (ASCP), 6 years clinical lab experience wanted for parttime position as supervisor of small clinical laboratory in rehab. facility north of Boston. Call 935-5050, ext. 283 or send resume to Joan Polakow, Multi-Phasic Health Screening, Rehabilitation way, Woburn 01801. 4.12-4.26

DENTAL ASSISTANT for Dentist office. Experienced preferred. 894-1023. 2.12-2.26

CRAFTSMAN WANTED, preferably with own workshop for part time furniture refinishing. Reply to Box C, c-o Arlington Advocate, 15 Prescott Street, Arlington. 4.12-4.26

SUPERVISOR. Direct sales. You may be one of 3 key people we seek to develope and train as distributors. High income potential for management-minded people. Retirement possible. Call 729-7732. 4.12-26

CLEANING HELP 2 days a week, own transportation. 729-0260. 4.12-26

FULL TIME apartment maintenance person, $2.75 start per hour, drivers license. 729-8080, 9 to 5. 4.12-26

WOMAN WANTED for housework, 1 day a week. 729-9369. 4.19-5.3

BABY SITTER. Mature sitter for week May 5 to 12. Call 643-6447. 4.19-5.3

OPENING for person with executive potential. Thorough professional management training while on full salary. Management opportunities after period in field if you demonstrate executive ability. If you're good person with confidence in self and are not satisfied with present opportunities, you may be the kind of person we are seeking. Call 482-5040. Learn more about this unusual opportunity. 4.19-5.3

ONE DAY a week as companion to elderly lady. 862-0547 4.19-53.

WANTED-PROSPECTIVE families for college students willing to exchange room and board for baby sitting, household services. Please call Patricia Stevens Career School. 542-3490 4.19-5.3

EXPERIENCED BOOKKEEPER, Cambridge. Cash receipts, sales and pay roll records. Pleasant office, excellent salary. 491-3448 4.19-5.3

KEYPUNCH OPERATORS, experienced operators only needed for our 129 and 5496 equipment. Openings now exist on our first and third shifts. Call Lee at 646-5800. 4.19-5.3

WORK WANTED

ENJOY YOUR own house parties. Hire experienced country club waitress to serve and clean up. Call 729-8073. 11.9tf

TREE SURGERY and removal. Storm damage repaired, also rubbish removed. For our estimate please call 729-0269 or 935-4265. 1.18tf

JOHN SEARS Housekeeping Service. Kitchen floors washed and waxed. Bathrooms completely cleaned. Furniture polished or dusted. Floors and rugs vacuumed. Complete service. Free estimates. Bi-weekly or monthly. Mr. Sears. 646-3609. 3.15tf

EXPERT secretarial services from my home. All fields. At your convenience. 729-3961 3.22tf

EXPERT SECRETARIAL services from my home. All fields. At your convenience. 729-3961 4.5tf

DISABLED VET seeking position as linotype operator or job which requires setting. Call Ernie, 729-7564. 4.5-19

LICENSED PRACTICAL NURSE. Intelligent, capable, wants steady private duty case caring for elderly patient; am hos. st., highly recommended, and available at once. Call 387-8363. 4.5-4.19

LAWN WORK in St. Eulalia parish area. Wanted by conscientious, dependable High School boy. Experienced. 643-4614, after 3 p.m. 4.12-4.26

NEED PROFESSIONAL serving assistants at your bar mitzvah, cocktail or holiday party, teas, special lunch or dinner? Call 862-9506 after 5 p.m. 4.12-4.28

HIGH SCHOOL boy to mow lawns. East Arlington area. Call 643-2155 4.12-4.26

ELECTRONICS TECHNICIAN, 8 years experience. Radio broadcasting, geophysics research, computers, electrophysiology. 1st class FCC, 2 tech schools, 2 years college physics and math. Bachelor degree in Music. Bill Perkins. 729-6212 4.12-4.26

SUBSTITUTE PARENTS. Reserve now for your vacation. Married student couple with excellent references will care for your children and home. Experienced in child care and home management. Call evenings 396-7096 4.12-4.26

BRICK BLOCKS, cement, new and repairs. All types of masonry work. 395-4656 4.12-4.26

JOB WANTED-Reliable 18 year old boy willing to do odd jobs. Indoor or outdoor. Call Rick, 643-1559 4.12-4.28

EXPERT TYPING on IBM Selectric elite and pica. All phases of technical typing. Manuscripts and theses. 20 years' technical experience. Can pick up and deliver. Call 648-1246 4.19-5.3

MOTHER - WANTS 6-8 weeks summer work for my 2 sons, Lexington - Arlington area. Indoors or out. Able, willing. Ages 17, 16. Call 862-3726, 4 p.m. 4.19-5.3

HIGH SCHOOL GIRL will do house cleaning, washing and waxing floors, afternoons and Saturdays. 729-4394 4.19-5.3

SERVICES

ARLEX CAR Haulage. Junk cars removed if complete. 648-4839 tf

WALLPAPERING interior painting 1-years experience. 665-3885. 10.26tf

TREE WORK pruning, trimming, take downs. No job too big or small. Reasonable rate. Pete 729-1258. Bob 729-0678 1.18tf

WHITE JUNK Co. Dealers in papers, magazines, scrap iron, copper, brass, lead, etc. 396-2558 1.25tf

HELP WANTED

MEDICAL SECRETARY, experienced, full time for Medford Physician's office. 391-6636 4.5-4.19

SECRETARY-MATURE, experienced secretary for professional office in Winchester. 729-9224 or 729-2002 4.5-4.19

MATURE PRACTICAL NURSE wanted 3 times weekly for elderly couple. 729-7645. 4.5-4.19

SERVICES

PEABODY PAINTING and carpentry. Roofers. Gutters. Siding. Petitions. Quality painting. For free estimate call 532-1432 tf

HOUSEPAINTING-LAW school graduate painting during spring and summer until he receives bar results. Licensed, insured, 5 years experience. Many references. 944-8540 3.15-5.10

FURNITURE REFINISHED or antiqued beautifully in one thousand custom colors to complement any decorating scheme. Call 438-2506. 3.15tf

GUTTERS CLEANED and oiled. Reasonable. Call 643-9548. 3.22-4.26

CELLARS, YARDS, attics cleaned. Reasonable. Call 643-9548 3.22-4.26

B & H HOME APPLIANCE Service. Repairs all major brands of washers, dryers, dishwashers, refrigerators, freezers and ranges. Factory trained. Prompt service, reasonable rates. Reading. 944-7270 3.29tf

HAND WOODWORKING, furniture making, cabinet making, and repairs done reasonable. Early American hutch table now for sale. Call Gary 729-9418 3.29tf

GREEN TAXI Service, days and evenings. Call 729-3138. Flat rates. Airport Service. 4.5-4.19

GARDENING, clean up, pruning, for season. Call 935-6624. 4.5-4.19

ATTICS AND cellars cleaned. Free estimates. Call us for any rubbish removal or miscellaneous jobs. Call 1-851-6897, Tewksbury, after 5 p.m. 4.5-4.19

ODD JOBS done, lawns, cellars, attics cleaned. Carpentry, painting and any other repairs. Have truck. Call 396-6185. 4.12-4.26

SMALL TRUCKING CO.: two trucks; will move furniture and appliances; clean out cellars and garages; rubbish and debris; pick up and delivery; free est.; 862-0198.

TREE WORK: pruning and mulching; reasonable rates; free estimate; 862-0198. 4.12-4.26

FRIEND INC. - We do professional painting or carpentry in door or out door work, big and small jobs satisfaction guaranteed call - 354-4121 for free estimates. The most reasonable rates in town. 4.12-4.28

SNOW PLOWING, driveways, parking lots, walks shoveled. Very reasonable and dependable. Call Joe 646-8400 4.11-4.26

SHOP AT home or office. Custom slipcovers, draperies, upholstery privately made by expert craftsmen. Unlimited fabric selection, low overhead prices. Also plastic slipcovers. Romer Interiors, 369-9443. Out of town call collect. 4.12-4.26

YARDS average size raked and debris removed. Week April 15 only. $14. Call 3 to 7 p.m. 935-0592, 933-0902. 4.12-4.28

LAWN CARE SERVICE Teacher looking for prospective clients both residential and industrial from April thru September. For details 438-6731. 4.12-26

WINDOW WASHING, Lawn maintenance. Free estimates given. Call 245-3343 after 5 pm 4.19-4.26

YARDS CLEANED, basements, garages and attics. Call 783-3164 for free estimate 4.19-5.3

INTERIOR DECORATOR are you considering changes in your decor? Let me help you with color schemes, fabrics, furniture arrangements and wallpaper selection. Ellen Kimball, 729-2347 4.19-5.3

LAWNS spring clean up, lime, fertilize. Lawn care during season. Satisfaction guaranteed. Call 729-3014. 4.19-5.3

FENCE INSTALLATION, all kinds, quality work, free estimates. Call 643-9128. 4.19-5.3

CHAIRS CANED, by labors of love. 646-0913 4.19-5.3

COMMONWEALTH OF MASSACHUSETTS
Middlesex ss. PROBATE COURT

To all persons interested in the estate of Philip S. Savage late of Winchester, in said County, deceased.

A petition has been presented to said Court for probate of a certain instrument purporting to be the last will of said deceased by Mary T. Wall, also known as Mary Wall of Everett in the County of Middlesex praying that she be appointed executrix thereof without giving a surety on her bond.

If you desire to object thereto you or your attorney should file a written appearance in said Court at Cambridge, before ten o'clock in the forenoon on the sixth day of June 1973, the return day of this citation.

Witness, William E. Hays, Esquire, First Judge of said Court, this twenty-ninth day of March 1973.

JOHN V. HARVEY, Register
4.5-3W

COMMONWEALTH OF MASSACHUSETTS
Middlesex, ss PROBATE COURT

To all persons interested in the estate of Jean McMullen late of Winchester, in said County, deceased

A petition has been presented to said Court for probate of a certain instrument purporting to be the last will of said deceased by Mary Linnane of Winchester in the County of Middlesex praying that she be appointed executrix thereof without giving a surety on her bond

If you desire to object thereto you or your attorney should file a written appearance in said Court at Cambridge, before ten o'clock in the forenoon on the first day of May 1973, the return day of this citation

Witness, William E. Hays, Esquire, First Judge of said Court, this twenty-seventh day of March 1973

John V. Harvey, Register
4.5-3W

COMMONWEALTH OF MASSACHUSETTS
Middlesex, ss PROBATE COURT

To all persons interested in the trust estate under Article Eleventh of the will of Mabel A. Horne late of Winchester in said County, deceased, for the benefit of charitable, educational societies of institutions devoted to the alleviation of pain and disease

The trustee of said estate has presented to said Court for allowance its fifth to eighth accounts inclusive

If you desire to object thereto you or your attorney should file a written appearance in said Court at Cambridge before ten o'clock in the forenoon on the twenty sixth day of April 1973, the return day of this citation.

Witness, William E. Hays, Esquire, First Judge of said Court, this twenty-sixth day of March 1973.

John V. Harvey, Register
4.5-3W

HACKNEY CARRIAGES

Notice is hereby given that on or before April 30, 1973, all persons who desire to set up, use or drive a Hackney Carriage within the Town must apply to the Selectmen for a license therefor

By order of the
BOARD OF SELECTMEN
4.19-1w

ART SUPPLIES

Sealed proposals addressed to the School Committee, Town of Winchester, Massachusetts for furnishing Art Supplies will be received at the Office of the Supt. of Schools, 15 High Street, Winchester, Mass. on or before Friday, May 4, 1973 at 2:30 p.m. at which time and place they will be publicly opened and read.

The right is reserved to reject any and all bids in whole or in part and to make awards as may be determined to be in the best interests of the Town of Winchester.

SCHOOL COMMITTEE
William C. MacDonald
Secretary
4.19-1w

ATHLETIC CLOTHING

Sealed proposals addressed to the School Committee, Town of Winchester, Massachusetts for furnishing "Athletic Clothing" will be received at the Office of the Supt. of Schools, 15 High Street, Winchester, Mass. on or before Thursday, May 3, 1973 at 2:30 p.m. at which time and place they will be publicly opened and read.

The right is reserved to reject any and all bids in whole or in part and to make awards as may be determined to be in the best interests of the Town Winchester.

SCHOOL COMMITTEE
William C. MacDonald
Secretary
4.19-1w

COMMONWEALTH OF MASSACHUSETTS
Middlesex ss PROBATE COURT

To all persons interested in the estate of Ralph T. Jope late of Winchester in said County, deceased

The executors of the will of said Ralph T. Jope have presented to said Court for allowance their first account.

If you desire to object thereto you or your attorney should file a written appearance in said Court at Cambridge before ten o'clock in the forenoon on the thirty-first day of May 1973, the return day of this citation.

Witness, William E. Hays, Esquire, First Judge of said Court, this ninth day of April 1973

John V. Harvey,
Register.
4.19-3w

PLANNING BOARD
Notice of
PUBLIC HEARING

Notice is hereby given that the Winchester Planning Board will hold a public hearing on May 7, 1973, at 8:30 p.m. in the Town Hall, East Room, upon application of Robert L. Johnson, Trustee Burrows Realty Trust for definitive approval of a subdivision of land on Amberwood Drive, a way extending from the existing portion northerly about six hundred fifty seven (657) feet.

Prior to the hearing the plans may be examined at the office of the Town Engineer.

By order of the Planning Board this seventh day of April, 1973.

John F. Geary, Jr.
Secretary
4.19-2w

TO THE
BOARD OF APPEAL
WINCHESTER
MASSACHUSETTS
March 26, 1973

The undersigned hereby makes application to add to an existing dwelling numbered 11 Lawson Road, locating such addition less than fifteen (15) feet from the lot line.

Edward L. Ducharme
Frances R. Ducharme

TOWN OF WINCHESTER
WINCHESTER
MASSACHUSETTS
March 26, 1973

Upon the foregoing application it is hereby ORDERED: That a public hearing be held thereon in the East Room of the Town Hall on Tuesday, May 8, 1973 at 7:30 o'clock in the evening, that notice thereof be given at the expense of the applicant by publishing a copy of said application together with this order in The Winchester Star, once in each of two (2) successive weeks the first publication to be not less than twenty-one (21) days before the day of the hearing, that notice thereof be given to the petitioner and to the owners of all property deemed by the board to be affected thereby including the abutters and the owners of land next adjoining the land of the abutters, notwithstanding that the abutting land or the next adjoining land is located in another city or town, as they appear on the most recent tax lists, and to the planning board of the city or town, and, if pertinent, of the adjoining city or town. A copy of such notice shall be posted in a conspicuous location upon the property to which said application relates.

By the Board of Appeal
Frederick D. Herberich,
Chairman
Daniel T. Chane, Jr.
Herbert F. Ross
4.5-2w

Charter No. 11103 National Bank Region No. 1
Consolidated Report of Condition, Including Domestic Subsidiaries, of the

The WINCHESTER NATIONAL BANK

of Winchester in the State of Massachusetts, at the close of business on

MARCH 28, 1973

Published in response to call made by Comptroller of the Currency, under Title 12, United States Code, Section 161.

ASSETS		
Cash and due from banks		$ 744,703.17
U.S. Treasury securities		548,486.32
Obligations of States and political subdivisions		2,685,197.96
Other securities		25,225.00
Federal funds sold		900,000.00
Loans		7,261,697.81
Bank premises, furniture and fixtures, and other assets representing bank premises		170,119.67
Other assets		73,080.52
TOTAL ASSETS		$12,408,510.45
LIABILITIES		
Demand deposits of individuals, partnerships, and corporations		5,272,907.74
Time and savings deposits of individuals, partnerships, and corporations		4,760,257.24
Deposits of United States Government		289,251.51
Deposits of States and political subdivisions		287,742.80
Certified and officers' checks, etc.		167,937.48
TOTAL DEPOSITS	$10,778,096.77	
(a) Total demand deposits	5,855,174.34	
(b) Total time and savings deposits	4,922,922.43	
Federal funds purchased		50,000.00
Other liabilities		257,013.73
TOTAL LIABILITIES		$11,085,110.50
RESERVES ON LOANS AND SECURITIES		
Reserve for bad debt losses on loans (set up pursuant to IRS rulings)		$85,009.88
TOTAL RESERVES ON LOANS AND SECURITIES		$85,009.88
CAPITAL ACCOUNTS		
Equity capital total		
Common Stock total par value		$200,000.00
No. shares authorized 20,000		
No. shares outstanding 20,000		
Surplus		600,000.00
Undivided profits		438,390.07
TOTAL CAPITAL ACCOUNTS		$1,238,390.07
TOTAL LIABILITIES, RESERVES, AND CAPITAL ACCOUNTS		$12,408,510.45
MEMORANDA		
Average of total deposits for the 15 calendar days ending with call date		$10,826,813.25
Average of total loans for the 15 calendar days ending with call date		7,254,982.51

I, Charles W. Craven, Vice President of the above named bank do hereby declare that this report of condition is true and correct to the best of my knowledge and belief.

Charles W. Craven

We, the undersigned directors attest the correctness of this report of condition and declare that it has been examined by us and to the best of our knowledge and belief is true and correct.

George H. Gowdy
Ralph H. Bonnell, Jr.
Wm. D. Sullivan
Directors

TO THE BOARD OF APPEAL
WINCHESTER, MASSACHUSETTS
April 11, 1973

The undersigned requests the Board of Appeal to grant permission to use its land at 105 Johnson Road, containing about six (6) acres, for tennis courts for the use of its members and guests.

Winchester Swim Club, Inc.
by: Deane E. Estabrook,
President

TOWN OF WINCHESTER
BOARD OF APPEAL
April 11, 1973

Upon the foregoing application it is hereby ORDERED: That a public hearing be held thereon in the East Room of the Town Hall on Tuesday, May 8, 1973 at 7:30 o'clock in the evening, that notice thereof be given at the expense of the applicant by publishing a copy of said application together with this order in the Winchester Star, once in each of two (2) successive weeks the first publication to be not less than twenty-one (21) days before the day of the hearing, that notice thereof be given to the petitioner and to the owners of all property deemed by the board to be affected thereby including the abutters and the owners of land next adjoining the land of the abutters, notwithstanding that the abutting land or the next adjoining land is located in another city or town, as they appear on the most recent tax lists, and to the planning board of the city or town, and, if pertinent, of the adjoining city or town. A copy of such notice shall be posted in a conspicuous location upon the property to which said application relates.

By the Board of Appeal
Frederick D. Herberich,
Chairman
Daniel T. Chane, Jr.
Herbert F. Ross

COMMONWEALTH OF MASSACHUSETTS
Middlesex, ss PROBATE COURT

To all persons interested in the estate of Hartley L. Doughty late of Winchester, in said County, deceased

A petition has been presented to said Court for probate of a certain instrument purporting to be the last will of said deceased by Hilda E. Doughty of Winchester in the County of Middlesex praying that she be appointed executrix thereof without giving a surety on her bond.

If you desire to object thereto you or your attorney should file a written appearance in said Court at Cambridge, before ten o'clock in the forenoon on the eleventh day of May 1973, the return day of this citation.

Witness, WILLIAM E. HAYS, Esquire, First Judge of said Court, this sixth day of April 1973.

JOHN V. HARVEY
Register
4.12-3.2

COMMONWEALTH OF MASSACHUSETTS
Middlesex, ss PROBATE COURT

To all persons interested in a petition for adoption of Jonathan Ronald Hayden of Winchester in said County.

A petition has been presented to said Court by Thomas Smedley Joslin and Brenda Otis Joslin his wife, of Winchester in said County, praying for leave to adopt said Jonathan Ronald Hayden a child of John Ronald Hayden of parts unknown and Brenda Otis Hayden his former wife, and that the name of said child be changed to Jonathan Ronald Joslin.

If you desire to object thereto you or your attorney should file a written appearance in said Court at Cambridge before ten o'clock in the forenoon on the twenty-second day of June 1973, the return day of this citation

Witness, William E. Hays, Esquire, First Judge of said Court, this fourth day of April 1973

John V. Harvey, Register
4.12-3w

COMMONWEALTH OF MASSACHUSETTS
Middlesex, ss PROBATE COURT

To all persons interested in the trust estate under sixth clause of the will of Ormsby Gilbert Seeley late of Winchester in said County, deceased, for the benefit of John Rogers Hurlbut, Junior and others.

The trustee of said estate has presented to said Court for allowance its thirty-third to thirty-sixth accounts inclusive.

If you desire to object thereto you or your attorney should file a written appearance in said Court at Cambridge before ten o'clock in the forenoon on the thirtieth day of May 1973, the return day of this citation.

Witness, William E. Hays, Esquire, First Judge of said Court, this twenty-ninth day of March 1973

John V. Harvey, Register
4.19-3w

COMMONWEALTH OF MASSACHUSETTS

To all persons interested in the petition hereinafter described.

A petition has been presented to said Court by William Troy Sylvester, minor, by Francine V. Whalen, his mother and next friend, of Winchester in said County, praying that his name may be changed as follows:

William Troy Sylvester to William Troy Whalen

If you desire to object thereto you or your attorney should file a written appearance in said Court at Cambridge before ten o'clock in the forenoon on the seventh day of May 1973, the return day of this citation.

Witness, William E. Hays, Esquire, First Judge of said Court, this second day of April 1973

John V. Harvey, Register.
4.12-3w

COMMONWEALTH OF MASSACHUSETTS
Middlesex, ss PROBATE COURT

To all persons interested in the petition hereinafter described

A petition has been presented to said Court by Daniel Earl Patrizzi, Junior, Mark Francis Patrizzi and Lisa Marie Patrizzi, minors, by Francine V. Whalen, their mother and next friend of Winchester in said County, praying that their names may be changed as follows:

Daniel Earl Patrizzi, Junior to Daniel Earl Whalen

Mark Francis Patrizzi to Mark Francis Whalen

Lisa Marie Patrizzi to Lisa Marie Whalen

If you desire to object thereto you or your attorney should file a written appearance in said Court at Cambridge before ten o'clock in the forenoon on the fourth day of May 1973, the return day of this citation.

Witness, William E. Hays, Esquire, First Judge of said Court, this thirtieth day of March 1973.

John V. Harvey, Register.
4.12-3w

COMMONWEALTH OF MASSACHUSETTS
Middlesex, ss PROBATE COURT

To all persons interested in the estate of Fred S. Doyle late of Winchester in said County, deceased.

The executrix of the will of said Fred S. Doyle has presented to said Court for allowance her first to fourth accounts inclusive.

If you desire to object thereto you or your attorney should file a written appearance in said Court at Cambridge before ten o'clock in the forenoon on the twenty-sixth day of April 1973, the return day of this citation.

Witness, William E. Hayes, Esquire, First Judge of said Court, this twenty-sixth day of March 1973

John V. Harvey Register
4.5-3w

COMMONWEALTH OF MASSACHUSETTS
Middlesex, ss. PROBATE COURT

To all persons interested in the estate of Annie M. Hanlon, also known as Anne M. Hanlon of Winchester in said County, person under conservatorship.

A petition has been presented to said Court for license to sell at private sale certain real estate of said Annie M. Hanlon for her maintenance.

If you desire to object thereto you or your attorney should file a written appearance in said Court at Cambridge before ten o'clock in the forenoon on the fourteenth day of May 1973, the return day of this citation.

Witness, William E. Hays, Esquire, First Judge of said Court, this ninth day of April 1973

John V. Harvey,
Register
4.19-3w

COMMONWEALTH OF MASSACHUSETTS
Middlesex, ss PROBATE COURT

To all persons interested in the estate of Austin E. Nanry late of Winchester in said County, deceased.

A petition has been presented to said Court for probate of a certain instrument purporting to be the last will of said deceased by Miriam O. Nanry of Winchester in the County of Middlesex praying that she be appointed executrix thereof without giving a surety on her bond

If you desire to object thereto you or your attorney should file a written appearance in said Court at Cambridge before ten o'clock in the forenoon on the first day of May 1973, the return day of this citation

Witness, William E. Hays, Esquire, First Judge of said Court, this twenty-seventh day of March, 1973.

John V. Harvey, Register
4.5-3W

COMMONWEALTH OF MASSACHUSETTS
Middlesex, ss PROBATE COURT

To all persons interested in the trust estate under the will of Jere A. Downs late of Winchester in said County, deceased, for the benefit of Elizabeth S. Downs and others.

The trustee of said estate has presented to said Court for allowance its twenty-third to twenty-sixth accounts inclusive.

If you desire to object thereto you or your attorney should file a written appearance in said Court at Cambridge before ten o'clock in the forenoon on the twenty-sixth day of April 1973, the return day of this citation.

Witness, William E. Hays, Esquire, First Judge of said Court, this twenty-sixth day of March 1973

John V. Harvey, Register
4.5-3w

NOTICE OF LOST PASS BOOK

In connection with the requirements of Chapter 167, Section 20, of the General Laws and Acts in amendment thereof or supplementary thereto, notice is hereby given of the loss of Pass Book No. 62001 issued by the Winchester Savings Bank and that written application has been made to said bank for the payment of the amount of the deposit represented by said book or for the issuance of duplicate book therefor.

WINCHESTER SAVINGS BANK
Thomas E. Dickinson
Asst. Treasurer
4.12-2w

NOTICE OF LOST PASS BOOK

In connection with the requirements of Chapter 167, Section 20, of the General Laws and Acts in amendment thereof or supplementary thereto, notice is hereby given of the loss of Pass Book No. 61693 issued by the Winchester Savings Bank and that written application has been made to said bank for the payment of the amount of the deposit represented by said book or for the issuance of duplicate book therefor.

WINCHESTER SAVINGS BANK
Thomas E. Dickinson
Asst. Treasurer
4.12-2w

NOTICE OF LOST PASS BOOK

In connection with the requirements of Chapter 167, Section 20, of the General Laws and Acts in amendement thereof or supplementary thereto, notice is hereby given of the loss of Pass Book No. 62587 issued by the Winchester Savings Bank and that written application has been made to said bank for the payment of the amount of the deposit represented by said book or for the issuance of duplicate book therefor.

WINCHESTER SAVINGS BANK
Thomas Dickinson
Ass't Treas
4.19-2w

NOTICE OF LOST PASS BOOK

In connection with the requirements of Chapter 167, Section 20, of the General Laws and Acts in amendment thereof or supplementary thereto, notice is hereby given of the loss of Pass Book No. 02077 issued by the Winchester Savings Bank and that written application has been made to said bank for the payment of the amount of the deposit represented by said book or for the issuance of duplicate book therefor.

WINCHESTER SAVINGS BANK
Joseph C. Cioni
4.12-2w

NOTICE OF LOST PASS BOOK

In connection with the requirements of Chapter 167, Section 20, of the General Laws and Acts in amendment thereof or supplementary thereto, notice is hereby given of the loss of Pass Book No. 35478 issued by the Winchester Savings Bank and that written application has been made to said bank for the payment of the amount of the deposit represented by said book or for the issuance of duplicate book therefor

WINCHESTER SAVINGS BANK
J. C. Cioni
Asst. Treasurer
4.12-2w

Rejoice Together in Church This Easter

Immaculate Conception

Maundy Thursday

7 a.m., Early mass
11 a.m., Tenebrae, morning prayer service
5:30 p.m., mass
7:45 p.m., Mass of the Lord's Supper

Good Friday

8 a.m., Church open for prayer
11 a.m., Lauds, morning prayer service
3 p.m., Liturgy of the Lord's Passion and Death
7:45 p.m., Evening prayer service with Veneration of the Cross

Holy Saturday

11 a.m., Lauds, morning prayer service
7:45 p.m., Mass of the Easter Vigil, The Night Watch of the Resurrection

Easter Sunday

Masses: 7:30 a.m., 9:30 a.m., Sung Mass of Easter, 11:30 a.m., Folk Mass Hymns sung before Mass, 9:30 a.m.: "Christ Is Risen from the Dead," Singenberger; "Jesus Christ Is Risen," Singenberger; "Come Christians Join to Sing," Carr.

Processional music: "Mass of Our Lady of Fatima," Sr. M. Elaine.

Offertory: "Haec Dies - Regina Coeli," Louis Berge, Communion: "Allellulia! Allelulia!," G. DePalestrina; "Redemption," G. Ferrari; "O Morn of Beauty," J. Sibelius. Recessional: "Alleluia! Alleluia!" Traditional; "Let the Holy Anthems Rise."

Music by the Senior Choir members—Soloist, William Gurrisi

Organist, Kay Roache

Confessions

Wednesday: 4 to 5:30 p.m.; 7:30 to 8:30 p.m.
Thursday: 4 to 5:30 p.m.; 7 to 7:30 p.m.
Friday: 2 to 3 p.m. service; and after the evening service
Saturday: 10 to 11 a.m. service; 4 to 5:30 p.m.

United Methodist

Maundy Thursday

The Church will be open for meditation and prayer from 8 a.m. until 7:30 p.m.

11:30 a.m. A special service for grades kindergarten through sixth followed by the sharing of a traditional "Agape" meal (such as Jesus and the Disciples might have shared).

7:30 p.m. Service of Communion and Tenebrae. The pastor will lead a meditation on the theme "Who Am I?" Music will include "This Is My Commandment" by Hamblen with Brad Brewer as soloist.

Easter Sunday

7:30 a.m-8:45 a.m. Traditional Easter breakfast.

9:15 a.m. and 10:45 a.m. Morning worship service with the pastor preaching on the topic "New Beginnings."

Special Easter music will be provided by the choir under the leadership of Mrs. Gloria Maifeld; the organist, Mrs. Sherwood Collins and the Lynnfield Brass Quartet directed by Jeffrey Holmes, playing "Praise the Lord" by Korem.

The Introit-Processional, "Fanfare for Easter" by Marshal, will feature both Junior and Senior Choirs plus brass. The anthem, "Alleluia, Christ Is Victorious" by Johann Kuhnau (1660-1722), The organ prelude, "Toccata and Fugue in D Minor" by Bach and the postlude, "Toccata" by Gigout, will be played by Julie Collins.

Seventh-day Adventists

Friday

Youth meeting, 7 p.m.

Saturday

Morning worship, 8:20 and 11 a.m.
Speaker: Arnold Swanson
Sabbath School, 9:30 a.m.
Classes for all age groups.
Vesper service, 5:55 p.m.

Tuesday

Mid-week service, 7:30 p.m.

First Church, Congregational

Maundy Thursday

7:30 p.m. Moving traditional service of Holy Communion, followed by the Rite of Tenebrae (Darkness); family service. Baby sitting provided.

Good Friday

Noon. Good Friday dramatic reading of the Gospel of Mark, an experience of the gospel that gives perspective on the events of Good Friday and Easter.

Easter Sunday

6:00 a.m. Community Easter Sunrise Service on the east front patio of the church (inside if inclement weather), planned by youth and lay leaders of First Congregational and St. Eulalia's Parish. A light breakfast in Chidley Hall for the community follows the service.

Identical Festival Family Services at 9:00 and 10:45 a.m. Special anthems by the four choirs of the church. "Ye Sons and Daughters of the King" by Leisring and "How Lovely Is Thy Dwelling Place" by Brahms. Sermon by the Rev. Walter B. Davis "Risen In Deed" based on Matthew's Gospel. Junior sermon for the young. Baby-sitting for nursery and kindergarten, older children worshipping with their families.

Luther Enstad To Direct Choirs

Luther Enstad of 23 George rd., music director at St. Paul Lutheran Church, Rte. 2, Arlington, will lead the choir and liturgical portions of Maundy Thursday worship at 8 p.m.

The chamber orchestra will accompany the choir at the 8 p.m. Good Friday service under Enstad's direction. He will again lead the children's choir and the adult choir at the two Easter Day services at 9:30 and 11 a.m.

Unitarian Church

Changing the custom of recent years there will be only one service on Easter at the Winchester Unitarian Church, and this at 10 o'clock.

The Easter observance will begin with an Easter morning breakfast for the entire family. This will be served in Metcalf Hall by the high school young people of the church from 8:30 to 9:30.

At 9:40 the choir, under the direction of Mary Ranton Witham, will present the following preservice music in the church auditorium:

Downs Memorial carillon, Linda Nichols; "Voluntary in C" Purcell, John Parkhurst, trumpet; "With Verdure Clad" Haydn, Estelle McNeely, soprano; "Awake the Harp" Haydn, choir; "Adagio in G Minor" Albinoni, Davis Dempsey, classic saxophone; and "Bless the Lord" Ippolitov-Ivanov, choir.

In the Easter service, the Rev. Jack D. Zoerheide will preach on "You're Somthing." Dr. Robert A. Storer will assist in the service. The junior choir and the sacred dance group, directed by B. Gonella, will also take part.

The first and second anthems will be "Psalm 150, Antiphonal (abridged," Schultz and "Gloria," Houhaness. The postlude is composed and will be played by John W. Baldwin, assistant to Mrs. Witham.

In addition to the large volunteer choir, those participating in the Easter service include the following: Estelle McNeely, soprano; Betty Morabito, contralto; William W. Jeffry, tenor; Sidney C. Blanchard Jr., Baritone; John Parkhurst, trumpet; Davis Dempsey, classic Saxophone; Linda Nichols, carilloneuse; Mary Ranton Witham, director of music and organist; John W. Baldwin, assistant to Mrs. Witham.

The Hospitality car is manned this Sunday by Howard S. Abbott, 10 Norwood st.

David Arsenault supervises the Junior Choir, and Larry Rainey is director of the youth program that is responsible for the Easter morning family breakfast.

Fixing Up

Students of The Forum of the First Congregational Church are painting Wedgemere Station offbeat colors in an effort to make the dim place more attractive to commuters. (Photo by Eric Weiss)

St. Mary's

Easter Sunday

9 a.m. Mass, congregational singing.

10:15 a.m. Mass, St. Mary's choir, Director Bernard Barbeau.

"Acclamations to Christ the King" - Theo Marier, "The Strife Is O'er" - Palestrina-Riegger, "The Earth Feared" - Anthony Cirella, "Easter Meditation Song" - H. Hamilton Smith, "Rejoice All Men of Earth" - W. Glen Darst, "My Spirit Be Joyful" - Easter Cantat 146.

Organ - "Trumpets' Duet" - Bach-Biggs, Resurrection Postlude - transcribed by Will Stickles.

11:30 a.m. Mass, congregational singing.

Christian Science

At First Church of Christ, Scientist, Winchester this Easter Sunday the subject, "Doctrine of Atonement" will be considered. Included in the sermon will be Jesus' prayer: "Holy Father, keep through thine own name those whom thou has given me, that they may be one, as we are."

From "Science and Health with Key to the Scriptures" by Mary Baker Eddy: "Glory be to God, and peace to the struggling hearts! Christ hath rolled away the stone from the door of human hope and faith, and through the revelation and demonstration of life in God, hath elevated them to possible at-one-ment with the spiritual idea of man and his divine Principle, Love."

New Books at The Library

FICTION

Ellen Douglas, pseud. - Apostles of Light
Richard M. Elman - Crossing Over and Other Tales
Romain Gary - The Gasp
Darryl Ponicsan - Andoshen, Pa.
Thomas Pynchon - Gravity's Rainbow
Robin Shaw - Running
Georges Simenon - Maigret and the Informer

NON-FICTION

Stanley Radzinski - Carpentry in Residential Construction
State of the Union
Louise Crane - Ms. Africa: profiles of modern African women.
Abraham Guillen. - Philosophy of the Urban Guerilla: The revolutionary writings of Abraham Guillen
Hans W. Hannau - The Caribbean Islands in Full Color
Cynthia Hunt - Water: The web of life
Jack LaLanne - Jack LaLanne's Slim and Trim Diet and Exercise Guide
Richard S. Lewis - The Other Child: The brain-injured child
Lucien Malson - Wolf Children and the Problems of Human Nature: and, the wild boy of Aveyron
Ruth Montgomery - Born to Heal
Peter Scott - Swans
Edward H. Shenton - Diving for Science: The story of the deep submersible

PEOPLE LIKE YOU HELPING PEOPLE LIKE YOU.

Clothing Fires Are Possibility

A little girls' dress caught fire while she played too close to an electric heater, and she was critically burned. An elderly woman suffered severe burns when a long, loose sleeve on her robe ignited as it brushed a burner on the kitchen range. A little boy playing with his friends was fatally burned when fell or was accidentally pushed into a bonfire where his shirt immediately caught fire.

These are typical cases from the files of the National Fire Protection Association.

And they are reminders, points out Fire Chief I. Francis Amico, that all articles of clothing -- everything worn by everybody every day -- can burn. Clothing fires are a major cause of fire deaths, as well as of thousands of painful, sometimes disfiguring injuries.

Most frequent victims of clothing fires are children and the elderly.

The Chief suggests that this Spring Clean-Up season is an especially good time to act on the clothing fire hazard, since the lighter-weight clothing worn during the warmer months is likely to ignite more readily than winter-weight apparel.

First, make sure the children understand how dangerous it is to play with matches; to play too close to a lighted candle, fireplace, bonfire or heater; and to get too close to any other source of flame or intense heat.

Dress the youngsters, when possible, in sturdy playclothes of relatively heavy materials like denim. Particularly with little girls' clothing, avoid flounces and full skirts, long looses sleeves, and lightweight, filmy materials. For addded nighttime protection, use only sleepwear treated to make it flame retardant.

Then, for all the family, remind everyone that their clothing CAN burn -- that loose sleeves, flared skirts, shirttails are invitations to fire -- that any act or activity which brings them close to flame or other ignition source needs careful attention at all times.

Dean's List

Jane Ann Errico, daughter of Mr. and Mrs. Dominic G. Errico of 45 Loring ave., was named to the dean's list for the fall semester at Endicott Junior College in Beverly. Miss Errico, a 1971 graduate of Winchester High School, is in her second year in medical technology and intends to complete her studies for a full degree.

VIANO'S ARLINGTON CINEMAS

CAPITOL mass ave & lake st 648 4340 : REGENT arlington center 643-[illegible]

Now Thru Tues. Apr. 18-24 "SHAMUS" 7:00 - 9:00 Burt Reynolds Sunday at 5-7-9

Now Thru Tues. Apr. 18-24 Diana Ross Best Actress Nom. "Lady Sings The Blues" Eves 7:45 Sunday 5:15-7:45

Wed. thru Sunday Matinees 2 Beatle Features "HELP" & "LET IT BE"

Wed. Thru Sunday Matinees "CHITTY CHITTY BANG BANG"

Starts Wed. Apr. 25-May 2 LADY SINGS THE BLUES

Starts Wed. Apr. 25-May 2 CABARET

Sunday Thru Thursday $1.00 -- Friday & Saturday $1.50

WIDE SEATING PARKING

E. M. LOEW'S WINCHESTER

ENDS THURSDAY (April 19)

"SHAMUS" 9 p.m.

"The Go-Between" 7 p.m.

STARTS FRIDAY April 20

MGM INTRODUCES A NEW FILM EXPERIENCE DUO-VISION

WICKED, WICKED

TWICE THE TERROR!

Daily 9p.m. Sat. 2:45-9 Sunday 2:15-5:35-8:55

-PLUS-

RAQUEL WELCH KANSAS CITY BOMBER

PG METROCOLOR MGM

Daily 7:15-Sat. 1:00-7:15 Sunday 3:50-7:10

First Baptist

Maundy Thursday

Maundy Day service in the sanctuary at 7:45 p.m. and service of Communion to close.

Easter Sunday

Service of worship begins at 10:45 a.m. with special music by the choir and organ, consisting of the following:

"O Morn of Beauty" by Sibelius, "Joy Fills the Morning" by Lohi, "Alleluia" by Boyce-Ehret, selections from "The Messiah" by Handel.

Soloist will be Linda Palkey.

Offertory music will be "The Trumpet Shall Sound" by Handel.

Sermon title is "Good News from a Graveyard".

Service will conclude with the "Hallelujah Chorus" by Handel.

Tuesday

Diaconate will meet at the church at 7:45 p.m.

Lutheran Church Of The Redeemer

Maundy Thursday

7:30 p.m. Communion
Senior choir "Behold the Lamb of God," Handel

Good Friday

7:30 p.m. Tenebrae
Senior choir "Surely He Has Borne Our Griefs," Handel; "Who Crucified My Lord?" Belcher

Saturday

8 a.m. to midnight prayer vigil
No confirmation

Easter Sunday

6:00 a.m., Easter Sunrise service
7:30 a.m., Pancake breakfast—make reservations
8:45 and 11:15 a.m., Worship service
8:45, Youth choir—"This Is the Day"; Senior choir—"Easter Quartettos," Handel; "Worthy Is the Lamb," Handel
11:15, Senior choir—"Christ Victorious," Butt; "Easter Quartettos," Handel; "Worthy Is the Lamb," Handel

Janet Morse

Janet Morse, a senior at Ashland College, has been elected secretary of Kappa Delta Pi, national honorary education society. Daughter of Mr. and Mrs. Royal R. Morse Jr., 7 Fairlane terr., she is majoring in home economics.

Decor 'n Design

by Paul Flanagan

Even if you do not live or eat in the kitchen, you spend a good many hours there ... You want it to have some charm ... Color can work wonders in making your kitchen a joy to look at ... But why choose hard, bright colors ... They may be gay -- but unrestful ... Try more subtle colors ... Pick them up from your dishes, perhaps: soft Delft blue cabinets, for example, with door panels painted a flat white, and interiors the brick red of casseroles; or very pale Nile green for a base color, with primrose yellow for contrast, and touches of terra cotta or burnt orange ... Wood colors, beiges and browns, are also easy to live with and make a good background for many different kinds of chinaware.

Budget minded? No need to replace your carpeting — try Steamatic, the remarkable process of carpet cleaning that injects a super-heated hot water solution deep into your carpet then extracts it with a vacuum system. The controlled heat at point of impact and quick removal of excess moisture helps restore pile; thorough cleaning retards rotting and deterioration and deep cleaning keeps the carpet cleaner longer. Steamatic cleaning done only in New England by **ENVIRONMENTAL CLEANING SERVICES, INC.** For free estimate and brochure call Paul at 391-2123, Medford, Mass.

Lyon Lawn and Garden Headquarters

If you are searching for a source of quality Lawn and Garden products, Expert Advice, and free Soil Tests, visit us soon. See over 2015 practical items, or phone in orders for delivery. Have your problems answered by our consultants, as we have been recognized authorities on New England Lawns and Gardens for 45 years.

SPRING BARGAIN SPECIAL
CYCLONE SPREADER (7 ft swath) $25.95
LYON LAWN FERTILIZER — 3 bags/6000 sq ft 15.75
Regular price $41.70
You save $8.35 — Costs only $33.35

LYON LAWN FERTILIZER
Is the Longest Lasting Fertilizer with only Spring and Fall Feeding
Now has added natural organic iron and sulfate of potash for quicker and lasting greening.

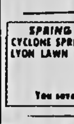

Turf Grasses grow, spread and reroot in the Spring, if fed properly. Lyon Lawn 20-5-10 with 75% Organic Nitrogen is concentrated — not a light weight. Colored granules easily seen, covers 6 to 8 ft swath in a Cyclone Spreader. Settles to soil. No Dust — No Burn — No Smell, Filler or Fluff.
Fully feeds 2000 sq ft per 25 lb bag, until September
Proved by Homeowners and Professionals to cost less per lawn, per year
$5.49 a bag, 3 to 9 bags at $5.25
So Make LYON LAWN Your Fertilizer

Seedsmen-Lawn Consultants Garden Supplies

JOHN D. LYON, INC
Rts. 2, 3 & 16 near Fresh Pond Shopping Ctr., Camb. Phone: 876-3786 for order delivery.
Open Thurs. Evening 'til 9

• fine liquors
• vintage wines
• choice beer and ale
At the "House Of Good Spirits"
HIGH STREET BEVERAGE CO.
556 High Street West Medford
HUnter 8-0630
FREE DELIVERY 4:00 P. M. DAILY

WE DELIVER WINTER COMFORT! ...NOT JUST FUEL OIL.

• Automatic Delivery • 24-Hour Service
• Guaranteed Work • Trained Personnel
• 35 Years Experience • Budget Payments
B.T. Conlon, Inc.
Winchester - Woburn and Burlington
Licensed Technicians #7147 & #13750
27 Lake Ave. 933-1720 Woburn

Directory Of Churches And Temples Serving Town

SAINT MARY'S CHURCH

Rev. James A. Gerrity, Pastor
Rectory: 158 Washington St. 729-0082
Convent: 160 Washington St. 729-0975

Daily Mass from Monday to Friday, 6:45 and 8 a.m.
Saturdays: 8, 9 a.m.
Saturdays: 5, 7:30 p.m.
Sunday Masses: 6:45, 7:45, 9, 10:15, 11:30 a.m.
Confessions on Saturdays, 4, to 5 p.m., 7 to 7:30 p.m.
First Friday Masses: 6:15, 8, 11 a.m., 5:30 p.m.

IMMACULATE CONCEPTION CHURCH

79 Sheridan cir.
Rev. Herbert K. A. Driscoll, Pastor

Weekday Mass: 7 a.m.
Saturday Evening Mass: 4:30 p.m.
Sunday Masses: 7:30, 19:30, 11:30 a.m.
Holy Day Masses: 6, 7, 9 a.m., 5:30 p.m.
First Friday Masses: 7 a.m., 5:30 p.m.
Confessions: 3:30 - 4:30 p.m.; 7:30-8:30 on Saturdays; 4-5:30, 7:30-8:30 on Eves of Holy Days and First Fridays.

NEW ENGLAND MEMORIAL CHURCH OF SEVENTH-DAY ADVENTISTS

5 Woodland Road
Stoneham
Phone 662-7573
Arnold R. Swanson, Pastor

Saturday: Morning Worship, 8:20 a.m. and 11 a.m.
Vespers: 3:30 p.m.
Sabbath School 9:30 a.m.
Classes for all age groups
Tuesday: Midweek service, 7:30 p.m.

THE CRAWFORD MEMORIAL UNITED METHODIST CHURCH

Church Street at Dix Street Fork
The Rev. Dean E. Benedict, Pastor
Residence, 30 Dix St.
Church office 729-5056

Sunday:
9:30 a.m. Church school-Nursery - grade 6, Sr. High and adults. Choir rehearsal. Child care (Infants).
10:45 a.m., Morning worship-Child care crib room through age 4. Junior church Junior choir rehearsal.
5 p.m., Junior High Sunday chool followed by Youth Fellowship from 6-7 p.m. Youth are reminded to bring bag lunch to eat between SS and YF.
5 p.m., Senior High Fellowship.

TEMPLE JUDEA

188 Franklin St., Stoneham
Tel 665-9825
Rabbi Howard Kummer, 449-2453

Sunday:
Grades 3, 4, 5, 6, 7-9:30, 11:30 a.m.
Kindergarten, 1, 2, 11 a.m.-12:30 p.m.
Post Graduate, 11:30 a.m.-12:30 p.m.
Grades 2, 4, 5 3-4:30 p.m.
Grades 3, 6, 7 4:30-6 p.m.
Saturday Services, 10:30 a.m.-12 p.m.
Friday Evening Services, 8:15 p.m.

WINCHESTER UNITARIAN

(UNITARIAN UNIVERSALIST)
478 Main St.
Rev. Jack D. Zoerheide, S.T.B., Minister

Church Office: 729-0949
Hours 8:30 a.m.-4:30 p.m.
Monday-Friday
Sunday Church Service: 10 a.m.
Church School: 10 - 11:30 a.m.

PARISH OF THE EPIPHANY

70 Church St.
Rector, Rev. John J. Bishop
Asst. Rector, Rev. Jurgen W. Liias

Sunday: Holy Communion, 8 a.m.
Family Eucharist Church School, 9 a.m., 1st, 3rd, 5th Sundays
Morning Prayer Church School (2nd, 4th, Sundays)
Holy Communion, 11 a.m. (1st Sundays)
Morning Prayer (Other Sundays)
Tuesday:
Holy Communion, 9:30 a.m.
Prayer Group, 10 a.m.

CHURCH OF THE OPEN BIBLE

(Non-denominational)
Cor. Winn and Wyman Streets
Burlington
Rev. Carlton Helgerson, Pastor
Church Office 272-0090

Sunday:
9:30 a.m. Sunday School for all ages.
10:45 a.m. Morning Worship Service
5:30 p.m. Young People's Meeting
7 p.m. Evening Service

GRACE CHAPEL

Worthen Road, near Mass. Ave.
Lexington
Rev. Gordon MacDonald
Pastor

Sunday:
9:30 a.m. Sunday School for all ages.
10:45 a.m. Morning worship service
7 p.m. Evening Service
Wednesday:
7:30 p.m. Hour of Strength

FIRST BAPTIST CHURCH

Corner of Mt. Vernon & Washington Sts.
Rev. Clifford C. Meeden, DD, Minister
Church Office: Tel. 729-2864
Hours 9 a.m.-1 p.m.

Sunday:
9:45 a.m. Church School for all ages
11 a.m. Church at Worship

FIRST CHURCH OF CHRIST SCIENTIST, WINCHESTER

114 Church Street

Sunday morning at 11
Church Service
Sunday School for Ages 2-19
Wednesday evenings at 8
Church Service, including spontaneous testimonies of healing by members of the congregation. Public is welcome.

Reading Room
4 Mt. Vernon St.

Open to the public daily, 9 to 5, Thursday from 9 to 9. Closed Sundays and holidays. Study room, sales room, lending library.

FIRST CONGREGATIONAL CHURCH

Pastor: Rev. Walter Bond Davis
Church Office Phone 729-9180
Office Hours Monday-Friday, 8:30 a.m. to 4:30 p.m.

Sunday
9:30 a.m. Adult Bible Class
10:45 a.m. Church School Classes, Nursery-Grade 6
10:45 a.m. Morning Worship in the Sanctuary
6:45 p.m. Youth Choir Rehearsal
7:30 p.m. Junior High Fellowship
7:30 p.m. Nonagon Fellowship for Ninth Grade

GREEK ORTHODOX CHURCH

"Annunciation of the Virgin Mary"
70 Montvale avenue
Woburn 935-2424
Pastor: Rev. George D. Tsoukalas

Sunday Service:
Matins, 9 a.m.
Divine Liturgy, 10 - 11:30 a.m.
Sunday School, 10-11:30 a.m.

SECOND CONGREGTIONAL CHURCH

Rev. Michael S. Strah, Minister
Tel: 729-1688

Sunday:
9:30 a.m. Church School
11 a.m. Worship
6:30 p.m. Youth Fellowship

LUTHERAN CHURCH OF THE REDEEMER

Family Worship Service, 8:45 & 11:15 a.m. Holy Communion First Sunday each month.
10 a.m. Sunday Church School for all ages (Nursery provided all three hours)
Sunday:
8:45 & 11:15 a.m. Family Worship
10 a.m. Church School for all ages.

ST. EULALIA PARISH

50 Ridge Street
Rev. Msgr. Joseph W. Lyons, Pastor

Masses
Saturday, 4 p.m., organ, children's choir, congregational singing; 5 p.m., organ, congregational singing; 7 p.m., no music.
Sunday, 7 a.m., no music; 8:30 a.m. organ, congregational singing, 10 a.m., organ, adult choir, congregational singing; 11:30 a.m. guitar, congregational singing, 5 p.m., no music.
Daily mass: 7:30 and 9 a.m.
Folk mass: 7:30 p.m. Wednesdays, 11:30 a.m. Sundays
First Friday: 6:30 and 9 a.m., 7:30 p.m.

TEMPLE SHALOM

Worship services at 6:30 p.m. on Friday and 9 a.m., 6:30 p.m. on Saturday
School for all ages 10 to 11 a.m.
475 Winthrop St., Medford
Office 396-3262
Rabbi Samuel Klein
Sabbath Evening Services, 8:15 Fridays
Liturgy chanted by Cantor Charles Law

Coming Events

Saturday, April 21, 1 p.m. Easter egg hunt at West Side Field. For children in kindergarten through grade 2.

Monday, April 23, 8 p.m. Aberjona Ladies Auxiliary 3719, VFW, monthly social, post quarters, River st. Public invited. Refreshments.

Tuesday, April 24, 7:45 p.m. Friends of Winchester Bands and Orchestra, Music Room, Winchester High School.

Tuesday, April 24, noon. Winchester Chapter Guild of the Infant Saviour, K of C Hall. USA Hobo luncheon and jewelry bonanza. Reservations required.

Tuesday, April 24, 5:45 p.m. Buses leave St. Eulalia's Church for the guild's theater evening at the Chateau de Ville in Saug "Promises, Promises," dinner and bus transportation provided. Contact Mrs. Lester Lamb at 18 Country Club dr. in Arlington or Mrs. John Vincent at 20 Berkshire dr. in Winchester for reservations.

Wednesday, April 25 North Life Member Club of Telephone Pioneers Luncheon, Towne Lyne House, Lynnfield.

Wednesday, April 25, 8 p.m. Parent-Faculty Assn. Winchester High School, WHS cafeteria, annual meeting. Speaker: Dr. Alice Palubinakas.

Wednesday, Apr. 25, 7:30 p.m. Panel discussion at McCall Jr. High auditorium sponsored by the Lincoln Parents Assn. on move to McCall. Open to the public, but of special interest to Lincoln, Mystic and Noonan parents.

Wednesday, April 25, 1 p.m. Winchester College Club antiques interest group will meet at the home of Mrs. George Humphrey, 6 Berkshire Dr. RSVP regrets only.

Wednesday, Apr. 25, 8 p.m. Annual meeting of Winchester High School Parent-Faculty Assn. in the cafeteria. Dr. Alice Palubinskas speaks on "The Behavior Characteristics of Teenagers."

Wednesday, April 25, 9 p.m. Closing date for submission of entries to Edgar J. Rich Essay Contest, Winchester public library. Topic: Lincoln and Lee. Winchester High School students eligible.

Thursday, April 26, 9:15 a.m. Winchester Hospital Friends, at home of Mrs. Gustav G. Kaufmann, 9 Wedgemere ave. Speaker: Michael D. Saraco, director of board of health.

Thursday, April 26, 9:30 a.m. Winchester School Enrichment Committee, Room A302 at the high school.

Thursday and Friday, Apr. 26 and 27, 9 a.m.-5 p.m. Rummage Sale sponsored by Women's Association of First Congregational Church in Chidley Hall. Mrs. T. W. Baxter is chairman.

Friday, April 27, 12:30 p.m. LWV legislative luncheon, Crawford Memorial United Methodist Church. Speaker: Rep. George L. Sacco. Reservations: Mrs. Richard Freeman, 14 Franklin rd.

Friday, April 27, 7 and 9 p.m. Winchester Smith College Club film festival. "Top Hat" with Fred Astaire and Ginger Rogers, new WHS auditorium. Tickets from Mrs. Walter S. Palmer, 4 Pilgrim dr.

Sunday, April 29, 7 p.m. Winchester Music Club sponsors third annual "Pops" program at the home of Mr. and Mrs. Marshall M. Kincaid, 12 Prospect st.

Sunday, Apr. 29, 2 p.m. Ghost Rider Bicycle Rodeo in parking lot behind Winchester Police Department for east side school children (Washington, Lincoln, St. Mary's, Mystic, Muraco).

Tuesday, May 1, noon. Monthly Retired Citizens' luncheon at St. Mary's School Hall. Transportation available. For reservations call Mrs. John Duffy, 32 Wildwood st. Deadline, April 27.

Tuesday, May 1, 7 p.m. Winchester Business Assn. monthly meeting upstairs at Winchester National Bank.

Wednesday, May 2 Acquaintanceship tour of Wellesley College campus, departing noon from WHS; 11th grade girls interested, contact Mrs. Alan Leland, 17 Indian Hill rd.

Friday, May 4, 9:30 a.m. Literature group discussing William Saroyan's "The Human Comedy" at home of Mrs. John R. Wiseman Jr., 12 Lockeland rd. Members should read one other Saroyan book for comparison.

Friday and Saturday, May 4-5, 11-12, 8:30 p.m. "Cactus Flower," spring production of the Parish Players, First Congregational Church. Ticket information available from Mrs. Arthur Gast, 3 Ardley pl.

Sunday, May 6, 2 p.m. Ghost Rider Bicycle Rodeo in parking lot behind Winchester Police Department for west side school children (Ambrose, Parkhurst, Vinson-Owen, Wyman, Noonan).

Wednesday, May 9, 12:15 p.m. Winchester Wellesley Club, spring picnic—meeting, home of Mrs. Robert Stone, 10 Wood lane; Program: 5 undergraduates sharing summer internship experiences.

Saturday, May 12, 9:30 a.m.-5 p.m. YPF paper drive at Parish of the Epiphany. For pick up call Ned Pepper, 8 Robinson pk. or Philip Stoeckie, 14 Fenwick rd.

Friday and Saturday, May 18 and 19. En Ka Sunshine Fair. Town Hall parking lot.

Red Cross Offers 2 Scholarships

Two scholarships to the Red Cross National Aquatic School will be awarded by the Winchester Red Cross Chapter. Written requests must be submitted to the Winchester Chapter, 39 Church street, by May 7 and must include reasons for desiring the scholarship. Additional information regarding locations and dates and application may be obtained from John J. Waite Jr., chairman of the Winchester Chapter, American Red Cross.

In an effort to help meet the need for qualified water safety instructors, the Red Cross conducts national aquatic and small craft schools at strategic locations around the country. Beginning in June the schools give enrollees an opportunity to take training before starting summer activities, Waite explains.

The training is available for men and women 17 years and older who are better than average swimmers and are medically approved as physically fit. A faculty of experts, mainly volunteers, train the students who will later teach others how to be safe in, on, and around the water.

HONORED recently by the Massachusetts Civil Defense Agency was John T. Blanchard (left), former Winchester civil defense director. Cam Leger, representing the state civil service, made the award at Town Hall. (Staff photo)

Hospital Begins Program On Care, Problems Of Elderly

Featured guest speakers who will discuss aspects of caring for the elderly and problems of the elderly at Winchester Hospital community education program for the aging starting Thursday, April 26, will be:

Dr. George J. Goldin, director of the Rehabilitation Research Institute at Northeastern University. He is a special lecturer in psychology at Boston State College. Goldin will be discussing the psychological aspects of being an elderly person.

Dr. Bennett S. Gurian, senior psychiatrist and director of geriatrics, Massachusetts Mental Health Center, Massachusetts Department of Mental Health, Dr. Gulrian is assistant professor of psychiatry, Harvard Medical School.

We will be discussing the psychological and emotional factors in the aging process.

Dr. Gustaz G. Kaufmann of the Winchester Hospital medical staff.

Dr. Ned H. Cassem, S.J., clinical instructor in psychiatry at Harvard Medical School, and assistant in psychiatry, Massachusetts General Hospital.

Dr. Cassem will discuss attitudes toward death and dying.

Registration may be made by contacting Diane McGowan at the hospital's Continuing Care Unit on Swanton street. The two-hour program begins at 7:30 p.m.

Sacco Is League Luncheon Speaker

State Rep. George L. Sacco will be the speaker at a Legislative luncheon of the League of Women Voters on April 27, at the Crawford Memorial United Methodist Church.

For more than 25 years the Winchester League has carried on the tradition of a spring luncheon followed by a speaker in the legislative field. Rep. Sacco will discuss "State Spending and State Reorganization." He is presently vice-chairman of the house ways and means committee which will be influential in the coming debate on the plan to revamp state government.

Sacco was elected in 1962 as representative from Medford. In 1967 at 31 years of age he was made chairman of the committee on federal financial assistance, and became the youngest chairman in the House of Representatives. He has received citations for outstanding service from the United Fund, the Massachusetts Federation of Taxpayers, and the Medford Mental Health Association.

Mandarin punch will be served at 12:30 p.m. followed by a Chinese buffet. Reservations for the luncheon should be made by April 21 with Mrs. Richard Freeman of 14 Franklin rd.

PARADE IN FOR EASTER VALUES AT SENTRY

RT 128
RT 93
RT 16
3780 MYSTIC VALLEY PKWY MEDFORD
WELLINGTON CIRCLE

• Highest Trade-in Allowances!
• Deals Others Only Talk About!

MONTEGO
The personal size car with the ride of a big car
FACTORY ORDER IN ANY COLOR
Delivered price including Automatic Transmission, Power Steering, Disc Brakes, Radio, White Side Wall Tires, Wheel Covers. Deluxe Vinyl Trim.
$2997

MONTEREY
Best buy full-size luxury car!
W S W Vinyl Roof, AM Radio, Automatic Transmission, Power Steering, Power Disc Brakes and 40,000 Mile Radial Ply Tires. Deluxe Wheel Covers.
DELIVERED $3695

COMET
COMET 2-DOOR SEDAN
Priced so low you can't beat it. Dollar for Dollar
2 Door Sedan Including Transportation, Dealer Prep, and Delivery Charges. Factory order in any color.
$2388

1973 COL. PK. WAG.
Delivered $4088
Automatic transmission, power steering, power disc brakes, steel belted tires.
Factory order in any color

1973 COUGAR 2 DR.
Delivered $3289
Automatic Transmission, V-8, power disc brakes.

PLUS MANY, MANY OTHER BRAND NEW CARS

USED COMPACTS
GAS MiSER SPECiALS
Safe Buy Used Cars
SPECIAL FOR THE WEEK
1964 DART 2 DR. SEDAN BLUE
SLANT 6 CYL. AUTO $75

1972 COMET 2 DR. SEDAN LIME/BLACK
6 Cyl. Auto P. Stg. Radio WSW 3000 miles Balance of Factory Warantee
$2395

1969 PONTIAC TEMPEST 2 DR. GREEN
6 Cyl. Auto P Stg. WSW Radio 21,000 Miles. Bal. of Factory Warr. Available
$1595

1972 COMET 4 DR. SEDAN BLUE/WHITE
6 Cyl Auto P. Stg. Radio WSW 6,000 miles Balance of Factory Warantee
$2395

1971 FIREBIRD 2 DR. H.T. BROWN/TAN
6 Cyl Auto P. Stg. WSW Radio 18,000 Miles
$2495

1970 MERCURY MONTEGO 2 DR. H.T. GREEN/BLACK
8 Cyl. Auto P. Stg. Vinyl Roof 32,000 miles. Balance of 5 Yr 50,000 mile warrantee
$1995

1971 DATSUN 1200 CPE FAST BACK GREEN
4 Cyl. 4 Speed 29,000 Miles Needs Minor Body Work
$1295

1972 COMET 2 & 4 DR. SEDANS
6 Cyl. Auto P-Stg. WSW Radio Low Miles Balance of Factory Warrantee
$2295 EACH

1969 MUSTANG CONV. CANDY APPLE RED & WHITE TOP
8 Cyl. Auto P. Stg. 35,000 miles. Balance of 5 yr 50,000 mile warrantee
$1995

MANY MORE TO CHOOSE FROM

SENTRY LINCOLN MERCURY
3780 MYSTIC VALLEY PARKWAY
ROUTE 16, MEDFORD, MASS.
Next to Meadow Glen Drive-In Theatre
TEL. 391-5760
Open Monday - Friday 9 to 9; Sat. 9 to 5
MERCURY LINCOLN
•NO GIMMICKS
•LOW OR NO DOWN PAYMENT!
•UP TO 48 MONTHS TO PAY
•COMPETITIVE BANK RATES

HOUSE PAINTING
COLLEGE STUDENTS
Experienced, Dependable, Reasonable.
We will PAINT your house like it was our own.
For Free Estimate
Call 245-6915

Repairing on all
BICYCLES
Lawn Mowers
Appliance Repairs
NOBO'S
429 High Street, Route 60
W. Medford - EX 6-1111
feb23-tf

There Is Only "One"
Welcome Wagon
CALL
729-4696
on the occasion of Arrival of Newcomers in WINCHESTER

DRIVE-UP!
Do Your Banking the Easy Way!

WINCHESTER TRUST
MAIN OFFICE · 35 CHURCH STREET
DRIVE-IN BRANCH · MAIN & SKILLINGS
729-4210
wt
MEMBER FDIC

PUBLIC LIBRARY
WINCHESTER, MASS. 01890

THE WINCHESTER STAR

VOL. XCII, NO. 35 | 20 Pages 2 sections | Winchester, Mass., Thursday, April 26, 1973 | 20 cents

Theatre May Be Sold

The Winchester Theater at 661 Main st. may be sold to a Newton developer who says he has no present plan on what he would do with the brick structure built in 1937.

Howard Poorvu said: "I am interested in buying it." What would he do with it? "I don't know."

Does he have any plans to build a McDonald's Hamburger stand or a mini-shopping center? "I am investigating to see different possibilities. I don't mean to be evasive but I have no definite plans."

When will he decide whether to buy or not. "In a couple of months." Does he have an option on the property? "I have discussed that possibility with the owner."

Owner E. M. Loew said that if Poorvu "comes up with a good price" he would consider selling the movie house, Winchester's only movie theater.

Loew said the theater has been losing money due to the competition of shopping center movie complexes."They're raising hell with us," he said.

Loew was asked what he will do with the theater if present negotiations to sell fail. Will you close it down? "We are losing money continually. Anything is possible.

"I hate to spend a lot of money on a theater like that."

Poorvu is a developer of commercial properties and apartments in Greater Boston.

County Threatens Town

The Board of Selectmen's executive secretary said at a recent meeting that officials of Middlesex County have informed the town that Winchester's failure to pay its hospital assessment may result in "a police officer being sent to get the money."

There were these other recent developments on the matter:

—The selectmen voted to seek an injunction in Superior Court enjoining the county from collecting the town's $40,000 assessment;

—The county has turned the matter over to the Massachusetts attorney general for possible action;

—Winchester, meanwhile, accrues a 12 percent per year interest debt on its nonpayment. That amounts to $4,800.

The selectmen discussed the town's assessment at a recent meeting and decided they won't pay the bill until they can receive some assurance "expenses of the hospital are abating."

The move to enjoin the county from collecting the town's share of operating costs of Middlesex County Hospital in Waltham came after the lawyer on the board, Chairman Paul F. Amico, asked Selectmen John J. Sullivan:

"Do you feel there is some basis the assessment is illegal?"

"Probably not in a legal interpretation, no; but in the spirit of the (assessment) legislation, yes," Sullivan said.

Sullivan blamed "county structure" for the town's continuing rising assessment rather than the new county commissioners. He said he didn't know how the new commissioners feel about operation of the hospital.

Twice before the board refused to pay its assessment because of unexplained increase. Faced with legal action, the board paid on one occasion. On the other, the assessment was lowered.

Selectman Sullivan urged the board this year not to give in. The vote to continue withholding payment was unanimous by the four selectmen present. Selectman William G. Chapman Jr. was absent.

In other matters, the board interviewed four persons for appointment as associate Board of Appeals members, discussed increasing the power of Main street lights, and set May 1 as the date when they will act on renewal of taxi licenses.

Interviewed were Dr. Allan Fooks, Richard Kazanjian, William H. McCarter and Esther Sefarian. There are two seats open for associate Board of Appeals members, one for an attorney and the other general citizen. Associate members sit in the absence of the regular members.

The board indicated its intention to increase the power of Main street lights from Swanton street to the Woburn line. Complaints have been received recently of congregating youths in that area. A letter will be sent to Main street abutters there to see if they object. If so, a public hearing will be held.

Complaints about taxis parking under the bridge at Winchester Center will be investigated. "Congestion and accessibility" were cited. Taxis parking at Winchester Station, across from the Post Office, where there are no signs authorizing their parking will also be investigated.

The board re-appointed dog officer Dominic Molea for a month. He received praise from the police chief. He is now trying to sell his cleaning business.

Because town meeting eliminated funds for holiday pay for the police and fire chiefs, the selectmen have told the chiefs they will not have to work holidays.

The board received notification from the Recreation Committee of the appointment of Thomas Mullaney as chairman. Two new members of the committee have not yet taken office because town meeting is still in session. (They will sit when it concludes.)

The board went on record as favoring closer communication with Recreation. "The Recreation Committee's proposals were presented to every board prior to town meeting except the Board of Selectmen," said Selectman Vito A. Giarrizzo.

Found

Examining Easter egg she uncovered at last Saturday's egg hunt at West Side Field is one of the 500 or so children who searched for the 250 eggs hidden by the Recreation Department. All were found. (Photo by Eric Weiss)

Bonnell Rezoning Could Come At Session Tonight

Background

The most volatile of town meeting issues this year—rezoning Cambridge street land for an auto agency—is due to be taken up tonight unless there are delays in articles acted on at today's session.

The meeting is being asked to rezone six acres of residentially zoned land between the Woburn line and Pond street (on the Elks side of Cambridge street) to allow Bonnell Motors of Winchester Center to build a new agency.

The land, at 339-353 Cambridge st., has been the subject of wide discussion in town since Ralph Bonnell, owner of the Winchester Bonnell Ford, announced his desire to merge with Bruce Bonnell of Bonnell's of Woburn.

Proponents of the relocation argue that Bonnell's is a longtime respected Winchester business that will be forced to move out of town if the rezoning fails. They point out that the agency contributes significantly to the town's tax base and will do so even more under the enlarged agency.

Opponents say Cambridge street is becoming too commercialized, that one more parcel of woodland in that area will fall to the bulldozer and the property, which is near Winter Pond, is wetland and a major source of water for the pond.

At issue will be whether the town meeting should "spot zone"—that is, take a piece of land and give it a special zoning classification out of context with its surrounding area.

Recommendations from official town bodies have been sketchy. The Board of Selectmen has taken no position. The Finance Committee has opposed but only because it feels a townwide zoning plan should first be adopted.

The Planning Board voted 3-2 in favor of the rezoning. Its vote, as with Selectmen and Finance, is advisory for town meeting. The votes of official boards on unimportant matters can carry considerable weight at town meeting.

On an issue such as rezoning, however, the town meeting will use its own judgment. With 230 town meeting members, a prediction on outcome is difficult to make, especially since there has be[illegible] number of absences in recent sessi[illegible]

A two-third affirmative vote is required on all zoning changes.

Another expected fiery issue will be a proposal to turn the School Committee-controlled house next to McCall Junior High School over to the Board of Selectmen for use by the Recreation Committee for a center for elderly affairs.

The committee wants to tear McManus house down for parking and a kindergarten lot for the new elementary school going into McCall. Some of the town's elderly have campaigned to save the structure for their use.

The committee maintains the house is in such poor structural condition that it is too expensive to renovate. The elderly contend such is not the case, that the building can be put into use for a minimal amount of money. Tonight will see which side has been more convincing to town meeting members.

Daylight Saving Time Begins Saturday—Set Clocks Ahead 1 Hour

Town Meeting Votes Important Articles

Leash Extension Out

Winchester town meeting Monday voted against extending the dog leash law and allowing the town to pay a greater share of employees' health insurance and in favor of forming committees to coordinate building expenses and study creation of an architectural review commission.

The dog leash proposal—to extend the present 7 a.m.-7 p.m. control to 24 hours—generated surprisingly little debate after town meeting member (TMM) Vincent Carroll, the father of the present law, made a presentation in which he said the intent of the original proposal was 24 hour control.

TMM Robert P. Joyce said the 7-to-7 law hasn't had a chance yet to prove itself and a 24-hour law is premature since a kennel hasn't been built and a van for transporting dogs hasn't been purchased.

The meeting later went on to appropriate $23,000 for the dog officer's budget, which includes money for a kennel. (A previous session approved a van.) In the debate against extending the leash law, speakers said dogs suffer from confinement and are not a nuisance at night.

The move defeating extension came on a motion of indefinite postponement by Joyce, who later said this parliamentary maneuver prevents the issue from being the subject of a referendum. TMM Arthur J. Hewis Jr. disagrees, however, and says a referendum is legal.

Firefighter Michael Connolly attempted to persuade the meeting to pass legislations allowing the town to increase its share of health insurance premiums for town employees. He said the state and some communities "have established a pattern of picking up a greater share." He said there would be no cost to the town this year because collective bargaining has been completed.

The town now pays 50 percent. Connolly said the police, fire and Town Employees Association have been talking about asking the town to pay 75 percent next year.

Finance Chairman Lawrence T. Smith argued against the proposal, saying the present share ratio "compares to industry" and if the meeting passed the measure "it would be extremely difficult to reject" during collective bargaining.

The proposal would have allowed the Board of Selectmen to increase the town's share. The meeting overwhelmingly rejected it.

The meeting created two new committees— a capital improvement program committee and a committee to study creation of a design and architectural review commission.

Planning Board chairman Otto E. Schaefer urged approval of the committees. He said a capital improvement committee—to coordinate building expenses for the next six years— would require town departments to get together to discuss anything which increases the value of the town's physical assets by $50,000.

Such a committee would eliminate duplication, he said.

There was little opposition, except from TMM Hewis, who called the proposal an effort by the Finance Committee "to control town meeting."

Schaefer said a design and architectural review commission would be "an effort to see what the town might do to help facelift old properties and see that new properties are harmonious."

He called it a significant step in "controlling what people can do and can not do on their properties." The commission would primarily be concerned with buildings in Winchester Center, he said.

"Here we go again," said Hewis, "establishing another committee and we've only been here half an hour. There is no reason in the world the center is not properly developed—except one. The Planning Board is not doing its job."

He added that whether a person "Is going to have two shades of purple on his house, or its going to be yellow brick or red brick is his own damn business."

The article spurred discussion by members on the conditions in Winchester Center. TMM Andrew D. Morrison, in favor of the proposal, said the center is "becoming a discount shopping center." TMM William R. Zettler, against the measure, said only businessmen can revitalize the center.

The proposal passed on a voice vote.

In a final matter, the meeting voted to take by eminent domain 1,500 feet of the Cullen property at the end of River street (which is off Cross street). The town is going to install a culvert under the land for water drainage.

The meeting appropriated $800 for the owners, James and Helen Cullen, both of whom spoke against the measure. Cullen said the culvert, which cannot be built on, will divide his Aberjona waterfront land and prevent him from developing the property.

Asked for a solution to the problem—the present open drainage was called a health hazard—Cullen said leave the ditch where it is. Selectman Arthur E. Dunbar defended the proposal and said a road could be built over the culvert, providing Cullen with an access to his land.

He also said the eminent domain price was arrived at after the selectmen had the land

(Meeting - Page 3)

Commission Supported

Town meeting showed its support for creation of a charter commission to study restructuring the town government by voting funds at Wednesday's session for continuation of the Town Government Study Committee.

The highly charged issue was debated for 90 minutes. Those favoring a charter commission said its creation wouldn't necessarily mean the end of Winchester government as it is now structured.

Those opposed said the elected commissioners would be untrained in solving the town's problems, could revamp the entire government structure, including making Winchester a city, and any change in structure should be done through town meeting.

The meeting on a voice vote approved $1,000 for the committee to continue its work.

Committee chairman Robert J. Grenzeback opened debate: "There is a lot of room for improvement in the way we manage our affairs." He said the town's structure has existed with little change for 150 to 200 years.

As outlined by committee members, a citizens' group will be formed next month to begin the referendum process to get the issue on the ballot next year. Nine commissioners would be elected at the same time.

Selectmen chairman Paul F. Amico asked if the committee's real purpose wasn't another attempt to create a public works department, a move the town meeting passed last year but was killed in a referendum.

Committee member Robert C. Ericson had earlier given a lengthy account of why the committee failed in its attempt to create a public works department. Gist of his argument was insufficient voter knowledge.

He said the committee will have 10 months "to organize voter education" on the charter commission issue. He added that if the citizens' group meeting in May has insufficient support to create a commission "the Town Government Study Committee would elect to become inactive." This would mean the end of the charter revision matter.

Rep. Harrison Chadwick spoke strongly in favor of a commission, arguing: "Government is constantly moving on. It has to renew itself and face examination and reorganization" As an example of "how government can become ineffective by neglect" he cited Massachusetts counties.

Selectman John J. Sullivan offered the strongest opposition, calling creation of a charter commission "dangerous" because of the great changes the commission could recommend to the voters. He added that the establishment of a commission should come directly from the citizens, rather than from the Town Government Study Committee.

The Finance Committee supported the move. "Believe me, ladies and gentlemen," said chairman Lawrence T. Smith, "improvement is needed--and now!--in view of rising taxes."

Town meeting acted on a number of other articles:

—Appropriated $1,000 for a drug education program conducted by Concern;

—Established a council on the aging to coordinate and design programs for the elderly, $3,200 voted;

—Voted $2,500 for the Town History Committee to publish a history of the town;

—Approved $1,800 for the Permanent Building Committee and heard a report from the committee on leaks at the new high school. Attempts are being made to correct 50 roof leaks and leaking windows.

At the same meeting, School Committeeman Stephen R. Parkhurst said the meeting will be asked tonight to reduce the school budget to reflect the continuation of St. Mary's School.

Pupils from St. Mary's would have been added to the public schools and money had been appropriated for this.

Town Runs Out Of Gas This July

The town has received no bids on gasoline and will run out of supplies for all town vehicles, including police and fire, July 1 unless a supplier is found.

This word came Monday at the Board of Selectmen's meeting from Highway Superintendent Robert G. O'Brien, whose department handles the town's gasoline supply.

O'Brien said four major gasoline firms, including the present supplier, Gulf Oil Co., were asked to bid for the 95,000 gallons most of the town departments will use over the next 18 months.

"We are not alone," he told the board. A lot of communities have not received bids." One company, Texaco, even refused to return a telephone bid request from the town, he said. The others said they would not bid.

"We're not really pressed at this immediate time," O'Brien said. The nationwide gasoline shortage, which has resulted in the closing of one gasoline station in Winchester, is the cause of the lack of bids.

"We can't let the police and fire vehicles go without gasoline," O'Brien said, adding that gasoline is also vital to snow-fighting equipment in the winter.

He said Stoneham has managed to find an outfit to find a supplier for its police department. "We'll have to pay their (suppliers') price," O'Brien said when asked what happens if no bid is received after July 1.

In other matters, the board voted to have O'Brien assign a man to clean up the litter in Winchester Center "as soon as possible." A complaint had been received from the Winchester Business Association about the "trashy" look in the center.

"At the moment there is litter everywhere," WBA president Nancy Dressler wrote, "and I urge you to correct the problem

(Gas - Page 3)

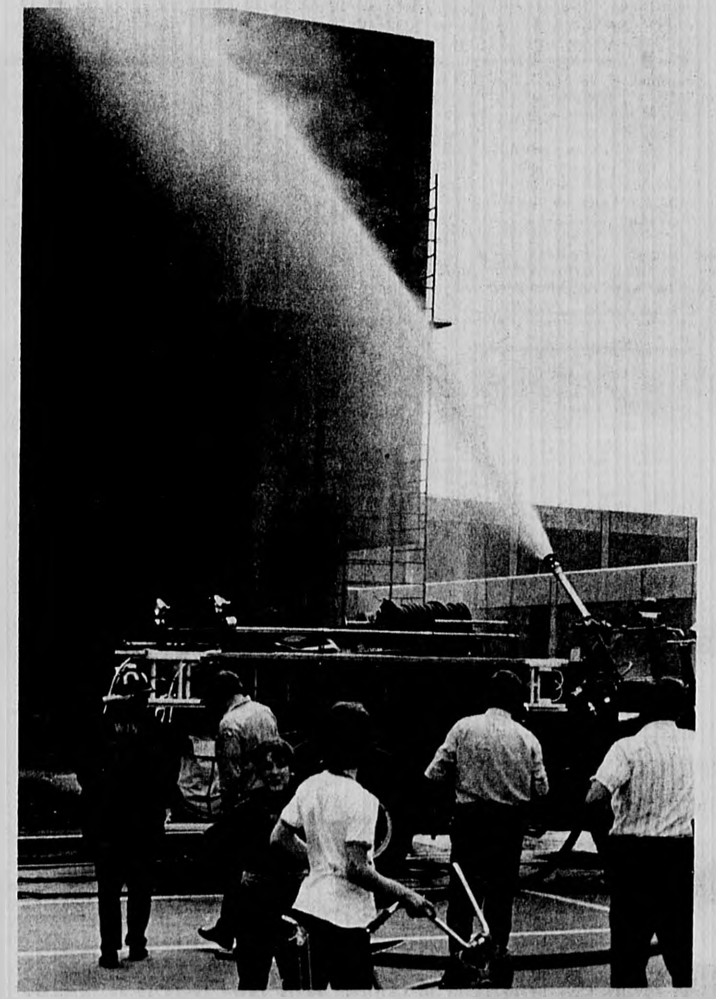

Solution

BY SPRAYING the new high school with water, the Permanent Building Committee hopes reason for leaks will be discovered. The windows leak for unknown reasons. There are 50 roof leaks as well. (Staff photo)

Industries To Hold Clean-Up Day Saturday

Swift Edible Oil Company, J. H. Winn Co. and Winchester Carton personnel have enlisted the aid of about 150 CYO members and boy scouts in the town of Winchester to carry on a "Keep America Beautiful Day" this Saturday.

The clean-up will begin at 9 a.m. and continue until 3-3:30 p.m. and cover Cross st., part of Washington st., the Leonard pool and park area, and Davidson park.

According to Carl Woolsey, controller of the Swift Company who is acting as coordinator for the environmental effort, the purpose of the clean-up is to demonstrate to residents that the "ecology battle is of concern to the town's industries." He said it is hoped "we will be able to continue similar programs on a quarterly basis."

Others who have been working on the program have been Nick Carter of J. H. Winn Co., Maxwell Myers of Winchester Carton, and Jim Bolger, plant manager, Bob McGinnis, technical director, and John Pietrantonio, shift foreman, all employees of Swift.

Rotary Auction Saturday, 10 AM

The Winchester Rotary Club annual auction will be Saturday at Town Hall beginning at 10 a.m.

Auctioneer is Walter Szary.

An old fashioned bean supper will be from 5-7 p.m. Tickets will be available at the door.

Obituaries

Joseph L. Mullen

Joseph L. Mullen of 846 Main st., a 35-year resident of this town, died in the Choate Hospital, Woburn on Sunday, Apr. 22, following a brief illness. He was 72.

Born in Dorchester, December 28, 1900, Mr. Mullen had owned a restaurant for 10 years in Winchester. He was employed as a leather worker for 35 years, spending 15 years with the former Beggs and Cobb of Winchester and 10 years with Murray Brothers Leather Shop, Woburn.

He leaves his wife, Mrs. Sarah A. (Cady) Mullen of Winchester; two sons, David J. Mullen of Winchester and Joseph L. Mullen of San Diego, Calif.; a daughter, Mrs. Anita L. Mirabile of Potomac, Md.; two sisters, Sister Columba of the Virgin Mary Carmelite Order, Brooklyn, N.Y., and Mrs. Agnes Hannan of Brighton, N.Y.; and five grandchildren.

A funeral Mass will be celebrated today at 9 a.m. in the Immaculate Conception Church with the Rev. Leonard Pelletier officiating. Burial will be in Calvary Cemetery, Woburn.

Memorial contributions may be made to the Cancer Foundation, 138 Newbury st., Boston. The Lane Funeral Home, 760 Main st. is in charge of arrangements.

Annual Reunion

The American Division Veterans Administration will hold its annual reunion on June 28 to July 1 at the Sheraton-Islander Inn, Goat Island, Newport, R. I.

All former members, including Eddie Luongo of 73 Loring st., are veterans of World War II, Korea or Vietnam. For more information contact ADVA Box 1381, Boston.

A.J. Melaragni

Anthony J. Melaragni of 91 Loring ave., an officer with the Registry of Motor Vehicles in Woburn for 18 years, died unexpectedly in Winchester Hospital on Friday, Apr. 20. He was 53.

Born in Italy, December 10, 1919, Mr. Melaragni was educated in Winchester schools. He had been a resident of this town for 50 years.

Flags in Winchester were lowered to half staff in honor of his service during World War II with the US Army. He retired with the rank of staff sergeant.

A parishioner of the Immaculate Conception Church, Mr. Melaragni was a member of the Veterans of Foreign Wars, Aberjona Post No. 3719 and the Winchester Lodge No. 1445, Sons of Italy.

He leaves his wife, Mrs. Ann (Mello) Melaragni of Winchester; three sons, Thomas M. Melaragni, John Melaragni and Richard P. Melaragni, all of Winchester; two daughters, Lois A. Melaragni and Karen L. Melaragni, both of Winchester; and a sister, Mrs Mary Ferracciolo of Dearborn, Mich. He was also the brother of the late Frank Melaragni.

A funeral Mass was celebrated on Monday morning in the Immaculate Conception Church with the Rev. William Cummings officiating. Burial was in Wildwood Cemetery.

Eight Registry cruisers from Concord, Lexington, Boston, Malden and surrounding towns and Winchester and Woburn police conducted the body to the cemetery. A large delegation of Registry officers marched to the church.

The Lane Funeral Home, 760 Main st. was in charge of arrangements.

Paul T. Brown

Paul T. Brown of 14 Lochwan st. died on Monday, Apr. 23, in Winchester Hospital following a brief illness. He was 59.

Born in Dorchester, January 6, 1914, Mr. Brown had been a resident of Winchester for six years. He previously had lived in Arlington.

Flags in Winchester were lowered to half staff in recognition of his service with the US Army during World War II.

Mr. Brown had been self-employed in a real estate business, the Back Bay Realty Company of Boston. He later became a sales representative for the Guide and Directory in Newtonville for five years.

Mr. Brown was a parishioner of the Immaculate Conception Church.

He leaves his wife, Mrs. Mary M. (Fertitta) Brown of Winchester; his mother, Mrs. Evelyn (McGann) Brown of Bangor, Me.; a brother, Frank G. Brown Jr. of Brookline; a sister, Mrs. Gorham S. Robinson of Bangor; a niece and two nephews.

A funeral Mass was celebrated in the Immaculte Conception Church on Wednesday morning with the Rev. William Cummings officiating. Burial was in Wildwood Cemetery.

Memorial contributions may be made to the National Braille Press, 88 St. Stephens st., Boston. The Lane Funeral Home, 760 Main st. was in charge of arrangements.

Mrs. H. Gilson

Mrs. Harry V. (Verna "Vickie" Carlisle) Gilson of Logan, Utah, formerly of Winchester, died in that city on Tuesday, Apr. 17, following a brief illness.

Mrs. Gilson was the widow of Harry V. Gilson, former superintendent of Winchester schools. They lived at 359 Highland ave. until his retirement to Deerfield Beach, Fla.

Funeral services and burial were held Friday in Logan.

Wm. Ghirardini

William G. S. Ghirardini of Hollywood, Fla., formerly of Winchester, died on Tuesday, Apr. 24, at his home following a brief illness. He was 86.

Born in Boston, Feb. 27, 1887, Mr. Ghirardini was a resident of Belmont for 35 years. He moved to Florida three years ago.

Well known in the fruit and produce business, Mr. Ghirardini was president of the G. Angelo Fruit and Produce Company Market in Boston and Chelsea. He had been in this business for 65 years.

He leaves his wife, Mrs. Alice (LeDrace) Ghirardini of Hollywood; two sons, William Kauffman of Baltimore, Md., and Thomas Kauffman of Norwell; three daughters, Mrs. Alice Kendall of Brighton, Mrs. Helen Stablein of Biloxi, Miss., and Mrs. Mildred Goodwin of Santa Anna, Calif.; 17 grandchildren; and two nephews associated with him in the fruit and produce company, Angelo W. Ghirardini and John R. Ghirardini, both of Winchester.

A funeral Mass will be held on Saturday at 11 a.m. in St. Joseph's Church, Belmont. Rev. Frederick J. Savina will officate. Burial will be in Wildwood Cemetery.

The Lane Funeral Home, 760 Main st. is in charge of arrangements.

Mrs. W. Skinner

Mrs. William Joe (Judith Walker) Skinner of Camp Hill, Penn., formerly of Winchester, died on Tuesday, Apr. 17, in Harrisburg, Penn.

Mrs. Skinner grew up in this town.

Besides her husband, she leaves a daughter, Cynthis Skinner, and two sons, William J. Skinner Jr. and Stephen Skinner, all at home; her mother, Mrs. Sears Walker of 40-C Lake st.; and a brother, Sears Walker Jr. of Winthrop.

Memorial services were held in the Camp Hill Presbyterian Church. Dr. Robert A. Storer of the Winchester Unitarian Church officiated.

CONVALESCING at the N.E. Rehabilitation Center, Woburn, Mrs. Maria Minutoli of Winchester, right, receives a birthday kiss from Jean Danforth, a senior girl scout from St. Barbara's Church troop, Woburn.

Rehearse Plans For Fire Escape

Everybody takes a new lease on life when spring rolls around. And that lease on life -- for a person and his family -- will be more certain if he has planned and practiced a family fire drill.

"This is another kind of spring clean-up action -- cleaning up any misunderstandings about what to do if fire should strike your home," says Fire Chief I. Francis Amico. "National Fire Protection Association records indicate that the majority of lives taken by home fires might have been saved if people had planned and rehearsed ways to escape.

"So plan and practice today - for a safer tomorrow," says the chief.

Here are pointers to help one plan:

1. Carefully figure out at least two routes to the outside from every room in the house, especially bedrooms. Allow for blocking of stairways or halls by fire.

2. Particularly for nightime fires, remember that closed bedroom doors will hold back flame and smoke, allowing extra time for escape or rescue.

3. For upper floor escape, use any available porch and garage roofs and ladders as ways down to safety. Be sure exit windows work easily, and that they are low and large enough to get through.

4. Pick an outside assembly point where the family will met for a "roll-call," AND BE SURE EVERYONE KNOWS THE RULE, "once out, stay out!"

5. Know how to call the Fire Department, by street box or neighbor's telephone, and do this as quickly as the house is clear of people.

6. Plan who will look out for infants and the infirm, and how.

Once plans are made, urges Chief Amico, it's important for all the family -- including the children -- to rehearse carefully and regularly.

Citizens' Lobby Forms, Taxpayers' Moratorium Is Set

A new citizens' lobby has been formed. Called Mass Action the lobby is developing a program to fight oppressive taxes and other "sins" committed by elected officials.

On April 29, Mass Action will sponsor a taxpayers' moratorium on Boston Common to show politicians that the public is organized and prepared to vote out of office "any officeholder who persists in milking the public trough for his own or his friends' interests."

The moratorium will begin at 1 p.m. and end at 2 p.m. (Rain date: Sunday May 13, 1-2 p.m.) The moratorium will feature speeches, a rally and a march around the common to affirm demands for change.

All taxpayers interested in supporting this cause may participate. Further information about the moratorium can be obtained by calling Mrs. Brian R. Johnson, 200 Swanton st.

DeMolay Plans Annual Ball

Member of the Order of DeMolay will hold their fourth annual state DeMolay Ball Saturday night in the Grand Ballroom of the Copley Plaza Hotel, Boston. Highlights of the evening will be the crowning of the state DeMolay sweetheart and the presentation of athletic trophies.

The Order of DeMolay is a fraternal organization for boys between 13 and 21. Its purpose is to build better citizens through a program emphasizing leadership training and character building through leisure time activities that promote physical and moral fitness.

Dr. M. Hennig To Talk To Alumnae

Margaret Hennig will be the featured speaker at the annual luncheon meeting of the Simmons Club of Boston, April 28 at 12:30 p.m., preceded by a social hour. Simmons alumnae in the Boston area will hear annual reports, elect officers, and learn from Dr. Hennig, who is a 1962 graduate of Simmons having earned her doctorate at Harvard Graduate School of Business Administration. She has developed startling views of women's role in business and will share these at the meeting.

Mrs. Lawrence Tobiason of Winchester is recording secretary of the club.

Canine Control Workshop Set

A canine control workshop for dog officers of Middlesex County will be held May 3 at the Woburn District Court House from 1-4 p.m.

According to S. Lester Ralph, chairman of the Middlesex County Commissioners, the purpose of the meeting will be to give dog officers in the 54 cities and towns of the county an opportunity to discuss uniform dog laws, animal handling, bookkeeping and basic equipment for handling dogs.

The workshop will include a talk by Dr. Bernard Trum of the Harvard Medical School and comments by Dr. Arthur Slade, director of operations of the Animal Rescue League of Boston.

Dog officers and town clerks are invited. Refreshments will be served. There is no charge to those attending.

Secondary Level Lunch Program

Apr. 30 - May 4

Box lunches available each day.

Monday

School made vegetable soup, broiled cheeseburger on roll, mustard - relish - catsup, onion circles, potato chips, chilled fruit, milk.

Tuesday
Sr. High Only

American Chop suey, tossed greens, pan roll - butter, chilled fruit, milk.

Wednesday
Jr. High Only

American chop suey, tossed greens, pan roll - butter, chilled fruit, milk.

Thursday

Chilled orange juice, hot meatball sub w-tomato sauce, buttered whole kernel corn, milk.

Friday.

Chilled juice, ind. hot pizza w-cheese or meat and cheese. (Second choice - Sr. High) hamburg on roll, mustard - relish-catsup, chilled fruit, milk.

Please Note: Menu subject to change.

Dean's List

Carol Padula, daughter of Mr. and Mrs. Henry A. Padula of 42 Franklin rd., was named to the dean's list at Jackson College, Medford, for the fall semester of the current academic year. A freshman majoring in languages, she recently returned from five weeks winter study in Switzerland.

New Books at The Library

FICTION

Gordon Ashe, pseud. - The Croaker.
Mary Danby - A Single Girl.
Brian Freemantle - Good-bye To An Old Friend.
Alexander Knox - Totem Dream.
Janet Sandison, pseud. - Jean in the Twilight.

NON-FICTION

Stephen Birmingham - The Right Places.
Van Allen Bradley - The Book Collectors Handbook of Values.
Captain X - Safety Last: The dangers of commercial aviation. An indictment by an airline pilot.
Bryan Cooper - Alaska: The last frontier.
Jacques-Yeves Cousteau - Octopus and Squid.
Fannie Merritt Farmer - The Fannie Farmer Cookbook.
Robert B. Hill - The Strengths of Black Families.
Edward L. Keithahn - Monuments in Cedar: The authentic story of the totem pole.
Alexis Lichine - Wines of France.
J. H. Plumb - In The Light of History.
Mary Ralston - How To Return To Work in an Office.
Reginald Spink - Hans Christian Andersen and His World.
John O. Stevens - Self Awareness: Exploring experimenting experiencing.
Leonard Wolf - A Dream of Dracula.
Elizabeth Zimmermann - Knitting Without Tears.

Nurses To Hear Thoracic Surgeon

The Professional Registered Nurses' Association will meet May 3 at 8 p.m. at the Choate Hospital Nurses' Home, 21 Warren ave., Woburn. Thoracic surgeon Dr. Rudolph Muto of Lawrence will be guest speaker.

The business meeting will include election of officers.

The purpose of the association is to offer program to help nurses keep up with current trends in medicine and nursing. For more information contact Mrs. Walter Larsen, RN, 1 Forest ave., Woburn.

HELPING PEOPLE LIKE YOU.

One Of the Friendliest Faces in Town

Lou Emerson is our Head Teller at the Winchester Savings Bank. He understands the importance of savings in our lives. He has helped people save for vacations, education, new appliances ... and just about everything else too. With a warm greeting Lou is always understanding to your particular problems. He's been helping our customers for 18 years. If Lou is busy, go to one of the other tellers. The girls are prettier than Lou. And they want to help people too. Our tellers are the people to see for savings. And isn't it a pleasure to have friendly people serve you?

WINCHESTER SAVINGS BANK

Lane FUNERAL HOME
SERVING ALL FAITHS
729-2580
Air Conditioned • Parking Facilities
760 MAIN ST., WINCHESTER

Robert J. Costello Funeral Home
"Serving All Faiths"
177 Washington St.
Winchester
729-1730

DONAHUE TRAILER SALES
AIRSTREAM • ARGOSY & YELLOWSTONE TRAILERS
SUPERIOR & YELLOWSTONE MOTOR HOMES
PLAYPAC — THE 1100 lb. TRAILER FOR VOLKSWAGENS AND COMPACTS
KROWN TENT TRAILERS
All Vinyl Tent — Handcrafted Cabinets
Both Locations Open 7 Days a Week
Mon.-Thurs. 8 a.m. - 8 p.m.; Fri.-Sat. 8-5:30; Sunday 12-5
MAIN SHOWROOM: Off Route 128 at Exit 41 South
88 Mountain Rd., Burlington, Mass. — 272 9830
SALES ANNEX: 170 Cambridge St., Burlington — 272-9883
DONAHUE BURLINGTON

876-7580
The Party Line
(with the college education)
INDEPENDENT STUDENT ASSOCIATES INC will fulfill all your party needs including food, seating and cleaning. We supply uniformed, experienced bartenders, waiters and waitresses at reasonable rates. A student run organization employing students from Harvard, Radcliffe, B.U., B.C. and others.
ISA

FORESTER'S FLOWER SHOP
• CUT FLOWERS
• WEDDING FLOWERS
• FLORAL DESIGNS
729-1077 Eves. 933-2965
19 THOMPSON STREET
Charles W. Forester, Prop.

INSURANCE
PACKAGE POLICIES
HOMEOWNERS
PUBLIC LIABILITY
FIRE - HAIL - WINDSTORM
RESIDENCE BURGLARY
FURS - JEWELRY
HEALTH & ACCIDENT
AUTOMOBILE
LIFE
W. Allan Wilde & Son
INSURANCE AGENCY
1 THOMPSON STREET
729-1400
Res. Tel. 729-1062

NORRIS FUNERAL HOME
A Family Institution .... Dedicated to Personal Service and Thoughtful Care ....
Completely air Conditioned
TELEPHONE
729-0035
ONE ELMWOOD AVE. WINCHESTER, MASS.

H.P. SMITH Co.
ROCK OF AGES
Authorized Dealer for this Area
INCORPORATED Monuments
"Entrust your Memorial to 90 years of experience"
238 Main Street
Stoneham 438-2232

Boys & Girls age 3-10
A shiny new summer is coming!
at
Living and Learning
DOUBLE LL DAY CAMP
• Full sized pool • Red Cross instruction •
Arts • Crafts • Music • Adventures in nature
• Weekly cookout •
in
LEXINGTON 80 Maple Street 862-3540
WOBURN 225 Washington Street 935-7040
Summer Camp is part of Living and Learning School's year round program of educational day care.
NOW ACCEPTING FALL ENROLLMENT
Nursery • Kindergarten
Full Day & Half Day

EATING CHINESE FOOD WITH CHOPSTICKS TASTES BETTER!
FREE CHOPSTICKS WITH TAKE-OUT AND DINING ROOM ORDERS
FAST TAKE-OUT SERVICE
MINIMUM WAITING
LUNCHEON SPECIAL
HOURS:
Mon.-Thurs. 11:10 AM - 1:00 AM
Fri.-Sat. 11:10 AM - 2:00 AM
Sun. 12:10 PM - 1:00 AM
DRAGON VILLA
CHINESE RESTAURANT
275 MYSTIC AVE. — MEDFORD 396-0720

★ Gas

(Continued From Page 1)

on a regular and continuing basis so that we better reach some of our other mutual long-range goals."

The board agreed with O'Briens recommendation that a man be assigned the task on a daily basis. Reduction in overtime money and the sickness of the regular clean-up man, Richard Goddard, were cited by O'Brien.

The Winchester Housing Authority asked the board for notification when a special town meeting will be held. The authority is interested in acquiring the Lincoln School property for elderly housing and will insert an article in the special meeting warrant.

The selectmen expressed interest in receiving the names of candidates for associate members of the Board of Appeals. There are two appointments to be made and only four candidates have come forward.

The selectmen are particularly interested in hearing from lawyers. One of the two back-up appeals slots is for an attorney.

The board referred to town counsel for possible action by town meeting on a proposal to ban drinking in public in Winchester.

There is a bill pending in the legislature to allow towns to ban public drinking. "I would favor enactment of such a by-law," Police Chief Edward F. Bowler said.

Town meeting member Robert P. Joyce notified the board of his desire for appointment to the Recreation Committee. The selectmen sent his letter to Recreation with the comment they will interview the candidates for the two openings this year.

In a final matter, the board voted io extend all existing taxi cab licenses in Winchester for 30 days. Several taxi companies in town have become embroiled in a controversy over licenses and the board wants to set a policy on the number of licenses each company should have.

"Every time they have a complaint they use us as a sounding board," said Selectman John J. Sullivan. "It's ridiculous."

Mrs. Winn Gives Testimony To FTC

Mrs. Maureen Winn ot 10 West Chardon rd. was one of two area handicapped persons called to Boston Monday to give testimony before a Federal Trade Commission attorney who flew in from Washington to meet with Mrs. Winn and others in the office of the executive secretary of the Consumer Council, a private organization dedicated to the best interests of consumers.

They discussed the purchase and quality of medical appliances such as wheelchairs, costs, and monoplies of about four suppliers across the nation. As a result the Federal Trade Commission representative has promised,to look into the matter in greater detail with the possibility of getting anti-trust action in the medical appliance field, Mrs. Winn said.

Borggaard To Lead Tour Of Old Canal

A group of the faculty of Medford High School, under the leadership of TMM John Bradley, have asked Clarence Borggaard to show them Old Middlesex Canal. Weather permitting they will congregate at Borggaard's home on 22 Franklin rd., off Pierrepont rd., Saturday at 9 a.m. sharp.

Several local people have indicated an interest in joining the tour. All are welcome. If interested bring along your car and your camera. For more information contact John Bradley, 4 Highland View rd.

Town meeting meets Mondays and Thursdays at 7:45 p.m. in the new high school. Public may attend.

Registration Opens Monday For Summer School Program

Parents scheduling summer activities may now fill out their agenda with summer school plans. This year's six week session, running from July 2 through August 10, will feature credit and non-credit courses at the secondary level and remedial and developmental reading, basic studies, laboratory and kindergarten readiness programs for elementary level students.

According to Frederick J. Murray. summer school director, about 25 percent of the total school population has been recommended for specific programs. Summer school brochures have been mailed to these persons. Recommendations have not yet been made at the secondary level since fourth quarter grades are needed.

Brochures are available at all schools for all programs. Registration and handling of fees will begin this Monday. Parents may fill out the correct forms for the chosen programs, blue for Winchester courses, yellow for Winchester-Lesley College classes.

Enrollments will be accepted up to June 28. As courses become filled, however, acceptance will be on a first come, first served basis with preference given to residents. Actual scheduling of courses listed in the brochures is dependent upon sufficient registration in a course.

Lesley College has withdrawn its participation in the learning disabilities program this summer, making that program a completely Winchester-run offering.

Lesley had requested more funds for the learning disabilities program, saying specifically that more instructors were necessary. The Winchester School Committee did not grant the extra funds for this program which Murray said will be "pretty much the same" as last year.

Additional funds were also asked for by Lesley for its enrichment program. Although this request was also denied, the college will continue to sponsor this summer offering. Vinson-Owen will house a laboratory school for elementary students presently completing grades K-5 and a kindergarten readiness program for children who will be entering kindergarten in September, 1973, from the Ambrose, Parkhurst, Vinson-Owen and Wyman Schools.

These two programs will also be held at Muraco School for children at the Lincoln, Muraco, Mystic, Noonan and Washington Schools. All sessions will be held from 8:30 to 11:45 a.m.

Fees under the family discount plan for both schools will be residents: $25, first child; $15, second; $10, third, and $5, all others; and non-residents: $35, first: $25, second, $15, third, and $10, all others.

Remedial reading, developmental reading, basic primary studies for grade three and basic intermediate studies for grade 6 will be held at Muraco School. Basic studies, "courses designed to reshore basic weaknesses in skill development," are also scheduled at Vinson-Owen for Ambrose, Parkhurst, Vinson-Owen and Wyman School students. Recommendations for basic studies have been mailed.

Learning disabilities for pupils presently in grades one to six will take place between 8:30 and 11:45 a.m. at Vinson-Owen. The shift from Muraco, where this program was held last summer, is expected to relieve overcrowding experienced last year. Fees for this program only are residents: $50, first child; $15, second; $10, third; and $5, all others; and non-residents: $60, first; $25, second; $15, third, and $10, all others.

The secondary level program consisting of academic and general interest courses will be housed in Winchester High School. Courses for credit are offered for purposes of make-up, upgrading and advance credit. Students enrolled in credit courses may not miss more than four classes if credit is to be extended. Review, preview and general interest are focused upon in non-credit situations.

Offerings under English are English review for pupils presently in grades seven and eight, English I, II, III and IV for grades nine, 10, 11 and 12, creative writing workshop for grades eight to 11 and remedial developmental reading for grades seven to nine and 10 to 12.

Mathematics courses include review arithmetic for grades seven through nine, preview of algebra, grades eight and nine, elementary algebra, plane geometry (prerequisite elementary algebra) and intermediate algebra (prerequisite plane geometry).

Foreign languages programmed for summer school are French I and II and Spanish I and II. General interest courses will be personal typing and driver training.

Fees for the remedial and developmental reading, basic studies and secondary level programs are residents: $25, first child; $15, second; $10, third; and $5, all others; and non-residents: $35, first; $25, second; $15, third, and $10, all others. One student taking two courses at the secondary level will be allowed a $10 discount on the second course, driver training excluded. Driver training is $47 per student with no family discount plan. Terminal date for tuition refunds is July 11.

More detailed information is available in the brochures or from Fred Murray at the high school.

State Police To Play Legislators In Hockey Benefit

The second annual hockey game between the state police and Massachusetts legislators will be played tomorrow at 8 p.m. at the Joyce Arena in Woburn. Proceeds from the benefit game will go to the Handicapped Young Adult Club of Massachusetts (HYA).

The state police team has been practicing diligently since last fall for this encounter to avenge last year's loss.

The legislator's team has been undefeated over the past several years. Among their stalwart performers are Sen. Ron MacKenzie, Burlington; Sen. Steve McGrail, Wakefield; Rep. Jack Cusack, Arlington; and former Bruins stars Fernie Flaman and Don McKenney.

While benefitting the Handicapped Youth, viewers will also see an excellent hockey game. Members of HYA come from Burlington, Arlington, Lexington, Melrose, Wakefield, Winchester, Stoneham, and Woburn.

Tickets may be purchased at the door or by calling any of the above legislators. For further information contact Sen. Ronald C. MacKenzie at the State House, Boston or in Burlington.

★ Meeting

(Continued From Page 1)

appraised. Cullen refused to state what a fair price would be. But the town meeting member said he wasn't asking $50,000.

Planning Board chairman Schaefer said the town meeting over the years "has wasted hundreds of thousands of dollars because it won't take land by eminent domain. The town has a right to take the land and Cullen has a right to go to court." Cullen is a former selectman.

The meeting voted 130 to 42 in favor of taking the land. Last year's town meeting voted 77-60 in favor but it failed then because a two-thirds vote is required for land takings.

Mini-College P.M.

Charles River Academy, Lesley College and Newbury College will have representatives at the Winchester High School cafeteria on May 3 at 2:30 p.m. as a part of the continuing Mini-College Afternoon Program.

PEOPLE LIKE YOU
HELPING PEOPLE LIKE YOU.

Janeen Roehr, daughter of Mrs. Z. M. Roehr of 12 Thornberry rd., was recently awarded a National Science Foundation scholarship to attend the student science training program in chemistry at California State University, San Diego. She was one of 48 from throughout the United States chosen for the six-week summer program. She is a junior at Winchester High School.

ARLENE MOSLEY, R.N.
Registered Nurse
Electrologist
and Instructor
Listed in "Who's Who"
Permanent Removal of
Superfluous Hair
Men and Women
by Appointment Only
862-6664
789 Massachusetts Ave.,
Lexington

DISCOUNT
OIL
17.9
Per Gallon
Save $8.00
on 200 Gallons
"Quality You Can Trust"
24 Hour Burner Service
Port Oil
Corp.
926-3500
926-3097

Accidentally Overheard

In Greek mythology, the sphinx was a composite monster having the head of a woman, the body of a lion, and the wings of a bird. According to legend, she proposed a riddle to the Thebans slaying all who were unable to guess it. The riddle was, "What is it which has four feet in the morning, two at noon and three at night?" When Oedipus solved the question with his answer, "Man," the sphinx threw herself over a cliff and perished.

Your local KODAK dealer for over 26 years is **WINCHESTER CAMERA SHOP**, 36 Waterfield Rd. (near PO), 729-3636. We offer our personal services and experience so that you will find picture taking a pleasure instead of a chore. Bring your problem cameras to us for expert repairs and advice. We carry complete selections of KODAK cameras and equipment.

HELPFUL HINT: Put bottoms of candles into very hot water, then shape them to fit the candle holders.

CAPRI
the sexy
European
IN JUST TWO YEARS
OUTSELLING EVERY EUROPEAN
CAR IN AMERICA
(except one)
AND THIS IS...
STANDARD EQUIPMENT
* Bucket Seats
* Front Disc Brakes
* Radial Ply Tires
* Styled Steel Wheels
* Rack & Pinion Steering.

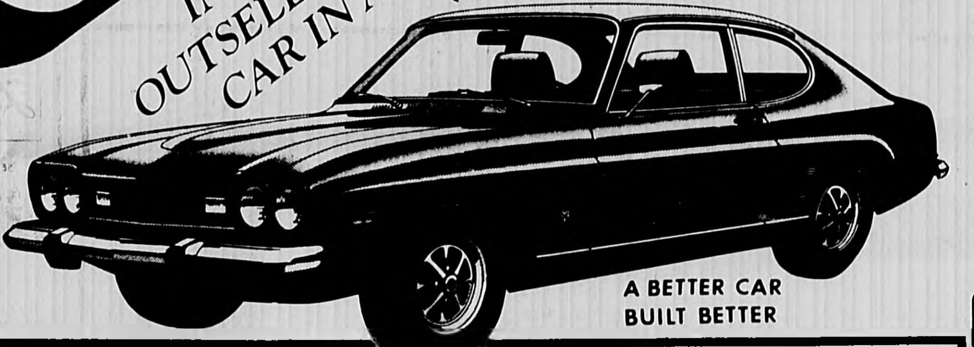

A BETTER CAR
BUILT BETTER

1966 Corvette Sting Ray
Rally red 327 V 8 engine, 4 speed trans
Like new
$2995

1971 Buick Estate Wagon
Medium blue, white top, one owner fully equipped w air conditioning very clean.
$3100

1972 Mercury Colony Park
Full power, incld air cond., stereo radio 13,000 miles, one owner
$3900

1969 Mercury Montego
$1495
19,000 miles, one owner 250 c.i.d. engine, automatic trans., power steering, aqua with black vinyl roof

1969 Lincoln Continental 4 Dr.
29,000 miles, full power incld air conditioning, stereo radio, black w/black oxford roof
$2995

1971 Cadillac DeVille
$4895
15,000 miles, one owner, fully powered incld air conditioning, vinyl roof

1969 Oldsmobile 98 2 Dr. Hdtp.
Blue, white vinyl roof and white leatherette interior
$1995

1969 Volkswagen
$1495
26,400 miles, one owner, color green, 4 speed trans., radio

Jeeps - Choice of 2
4 wheel drive with plows and accessories at Low Summer prices!

1972 Cadillac DeVille
2 Dr. Hdtp.
$5995
10,000 certified miles, full power including air conditioning, vinyl roof

1970 Ford Maverick
"Grabber"
Like new
$1495

LeBERT BROS
MERCURY
LINCOLN
956 Mass. Ave., Arlington 646-2000 517 Concord Ave., Cambridge 868-5700

Hall for Rent
933-4044
Could be used for: Book study group; sewing classes, play rehearsals, lecture group, bridal showers, afternoon or evening bridge, whist, bingo, etc.
NOMINAL FEE

Bob Galvin
630 HIGH STREET
WEST MEDFORD, MASS.
(off the Mystic Lakes)
Gile's
Liquor Market
PARTY AND COMMERCIAL ACCOUNTS CONSULTANTS
Tel. 488-4360

Choice ORIENTAL Rugs
For Your Home
For Your Collection
at
Mouradian
RUG GALLERIES
729-0654 729-3668
40 CHURCH ST.
WINCHESTER, MASS.

Decorate your Summer Bag
—with needlepoint
—with Bargello
Beautiful just as they are
as gifts
7.99 - 13.99
Plus Tax
Knit up a storm with
our machine washable sayelle.
7 coordinated colors. 4 oz.
only 69c
Remember Tue. and Wed. are
instruction days
Aberjona Yarn Shop
38 River St. (off Cross St.) Winchester

TRAVEL
•AIRLINE TICKETS
•CRUISES
•SAILINGS
•CAR RENTALS
•ESCORTED TOURS
•GROUP TRAVEL
WINCHESTER TRAVEL ADVISORS 34 CHURCH STREET 729-5410
Barry Moore, Manager

The Winchester Star

Serving The Community For 90 Years

Letters To The Editor

HS Club Raises Money To Assist Viet Children

EDITOR OF THE STAR:

A new club was formed in the senior high at the beginning of this school year. It was organized with the help of some members of the debate club and a teacher, Ms. Lise Kenworthy. The club's aim was to involve its members in social action programs and start some projects of its own. Action '72 was chosen for its name.

In September, October, and November the members split into two groups; one worked to aid the Republican campaign, the other helped the Democrats. Before the election the students had raised money and canvassed for the two parties. They also discussed and debated the issues involved in that campaign. Representativies from both parties came to the senior high, talked with the students, and helped them organize. Action '72 members learned about the electoral process. They think the club is a worthwhile educational experience.

After a less active winter and a change of name to Action '73, the club plans a busy spring. Althought the members had disagreements about the war, they all believe that raising money to aid Vietnamese children is an important and urgent project that will be supported by the town.

Last month they began selling lollipops during lunchtime in the cafeteria. They raised money, $125 so far, and educated other students about the need for aid to these children, too. Now they plan to canvass the town to raise additional funds to be sent to Vietnamese children. They hope the residents of Winchester will greet them with as much enthusiasm as the students have for this project.

David Curtis
Member of Action '73

Bikes Dumped

EDITOR OF THE STAR:

Now that the fun has been had, will the person(s) responsible for dumping the two red Triumph bicycles belonging to my sons into the Aberjona have the decency to show us exactly ... e they were thrown last Saturday nigh'? We have been able to recover only one.

W. Smith
3 Edgehill rd.

Nice Ice

EDITOR OF THE STAR:

As a skater I would like to thank the Universal Sports Arena for building such a nice rink in our town. I have found that USA has about the best ice around, and I consider myself fortunate to finally have such nice ice close to my home. It is a lot easier to skate in my own town rather than having to travel to get to a rink.

Also my brother Kevin and I have skated at USA since it opened, and at neither hockey or figure skating has there ever been a lack of parking spaces.

I would like to thank everyone who was responsible in getting this rink.

Kathleen Conley

One-Session Day

EDITOR OF THE STAR:

Within the next 10 days a questionnaire regarding the school lunch program will be distributed to all Winchester elementary school parents. The point of the questionnaire is to see if there is, in fact, majority support for a townwide one session elementary school day from September through June.

"One session" incorporates a shortened classroom lunch period (usually 30 minutes) and earlier afternoon dismissal. The advantage of one session is in winter when it alleviates the hazards of walking or riding in the snowy and icy weather.

The early dismissal permits the children to walk home in the afternoon before it starts getting dark. However, one session has distinct disadvantages in the good weather—spring and fall—not the least of which often is a complete breakdown of discipline during the lunch hour confinement, particularly when outdoor temperatures climb over 65, 75, and even 85 degrees.

I am writing this to alert parents to one alternative that will meet the new state requirement for an in-school lunch program and incorporate the best of Winchester's traditional two-session day with the advantages of the one session. Why not a two session day (1½ hour lunch recess) in fall and spring and a one session day (30 minute in-school lunch period) from after Thanksgiving to spring vacation?

There is nothing dramatic, new or unworkable about this scheduling; adjoining communities, Arlington and Medford, have done this for years. The only new aspect would be a small additional number of students added to the present bus children staying at school in spring and fall and one additional lunchroom supervisor to watch over them in some schools.

The legislature's mandatory in-school lunch provision is not meant to destroy the advantages of the suburban neighborhood school. This is not a ghetto; our streets are not unsafe for walking at noon. This is not a primarily working mother community where in-school lunches would complement day care centers in meeting childcare needs.

Nor is it Lincoln, Weston, or Concord where two and three acre house lots create prohibitive walking distances. All communities must now provide for the children of those mothers, working or away from home during the day who prefer to have their children eat in school even in their primary years, and so we will. But let us also provide for the vast numbers who want their children to have an unstructured hour, to have the home contact, the purposeful exercise, and return refreshed and invigorated for an afternoon's learning.

Let us allow our children to walk back and forth at noon in the fall and spring, have a grilled cheese sandwich, share their morning's complaints and pleasures at home with mother, sister and brother. In place of this, one session offers eight weeks (Apr.-June) of minimum 4½ hour old tunafish salad sandwiches (unrefrigerated) with an untrained lunchroom supervisor hired ostensibly to keep 50 children corraled for a stated period. (At Vinson-Owen both teachers and principal attest one session afternnons are much less productive for learning than were the two session afternoons. The children are "cranky, keyed up and tired" despite the earlier dismissal.)

Our new School Department budget includes for the first time a $39,000 plus figure for elementary school lunchroom supervisors and $130,000 plus for elementary school contracted lunches (assuming 95 percent participation). Since the experimental program began last January, there has been a drop to 9 percent participation of children purchasing lunch.

I believe with a real alternative to staying in school for lunch in the fall and spring, the percentage of children opting to stay would likewise plummet. We're losing a great deal more than our considerable tax dollars when we turn another aspect of the care and responsibility for our children over to the state through the schools.

The schools are doing their job teaching our children. That's job enough. They are not meant to babysit for them. Mothers, the few hours of freedom are small return for what we and our children will lose.

Alice K. Mirak
12 Plato ter.

Thank You Note

EDITOR OF THE STAR:

We want to express our deepest thanks to all of the friends of Tony Chefalo for their concern over his recent illness.

A special thanks to the Winchester Police Department, whose promptness enabled the efficient Winchester Hospital staff to save his life.

Tony is recuperating at home and sends along his grateful thanks.

Mary, Harry, James
and Susan Chefalo
2 Grayson rd.

Library Queries Finance Committee On Its Priorities

EDITOR OF THE STAR:

I recently sent the following letter to Lawrence Smith, chairman of the Finance Committee. Since I believe the matter involves general town priorities, I am submitting it to you for publication:

"Dear Larry:

I really believe the finance committee and the town meeting owe one to the library. In the next session following defeat of air conditioning of the main reading room of the library, almost as much money as we requested was appropriated instead to light tennis courts and playgrounds, without one word being said concerning the problems of the 18-month budget or alternative priorities among various town departments.

In recommending unfavorable action on our project, you stated that this was not the year to engage in non-essential expenditures, and you also suggested that our project was, in any event, in your opinion a low priority item.

At the very least, I believe the library, and the town in general, is entitled to an explanation as to why you believe the lighting of playgrounds is sufficiently essential to be done this year and why you believe that is a higher priority project than improving the library. To put it in the mildest possible way, I believe the library has been given short shrift.

I will be most interested in a public explanation as to why the lighting of a playground to permit evening softball games is a higher priority than providing a measure of comfort to users of our otherwise excellent library facility. It is a considerable disappointment to me to think that evening softball is a higher priority item in the Town of Winchester than quality library service.

I hope that when my successor resubmits our project next time, the library will be treated with more consideration."

Andrew L. Nichols,
Chairman of the
Board of Trustees
Winchester Public Library

THE MIDDLESEX CANAL.

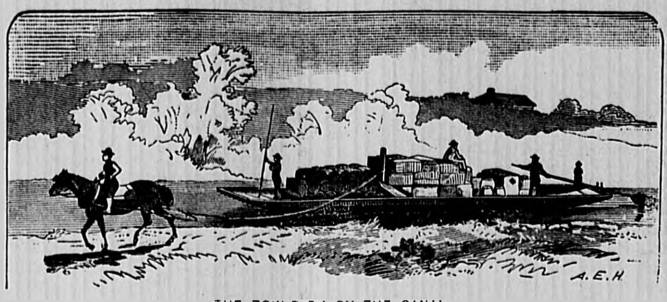

THE TOW-PATH ON THE CANAL.

Winchester's Past

No Coincidence Canal St. Intersects Middlesex Street

By Clarence Borggaard

This is the conclusion of an article on the Middlesex Canal begun in last week's Star.

Just beyond the bridge on the Mystic Valley Parkway over the Aberjona River, there is a beautifully preserved yellow mansion on the left.

This is the old Bacon House, named for the man who operated the long-gone Bacon Felt Works across the railroad at this point. Bacon street was named for him.

Near the end of Everett avenue (named for Gov. Edward Everett) is Sheffield road on the right. Acorss the avenue is the little roadway known as Edgewater place.

At the loop, or turn-around, which forms the end of this way, we should be able to see between the houses a mound of grass-covered earth with trees growing on it located at the edge of the Aberjona River. This is a vestige, purposely left standing, of the northern anchor of the old causeway, or aqueduct, which crossed the river here. The mound is quite probably a short section of the actual towpath. Here the canal crossed the Aberjona, or "Symmes Brook" as it was known in those days.

Edgewater place was laid out only a decade or so ago and follows almost exactly the bed of the old canal. When certain foundation work was being performed on the house being built at the northwest corner of the place, a number of large granite slabs, or pillars, were exposed. These must have been remnants of the old aqueduct or may be part of the lock operated there.

The oak timbers embedded in the brickwork of the house across the street, at the corner of Sheffield road, may have been taken from the ruins of the aqueduct.

Leaving Edgewater place on its way north, the canal passed under the new house at the Cambridge street side of the intersection of Edgewater place and Everett avenue (not in existence then) and went across under the garage of the house across the street, the last house on Everett avenue on the right going toward Cambridge street.

Here the canal curved right and headed northeast, between Sheffield road and Glen road. A short distance north from Everett avenue, somewhere near the present Gardner place (off Cambridge street) was Gardner Tavern.

Here, also were the Gardner "double locks" and storage reservoir, or marshalling area, between Sheffield West and Gardner place. Here also, of course, was the northern end of the aqueduct which was 127 feet long and crossed the Aberjona River. The locks equalized the level of the waters between the Stone Locks at Canal and Middlesex streets and the Middlesex Canal as it ran along the present Mystic Lakes. The adjusted level was maintained until the canal crossed the Mystic River at West Medford.

Between the double row of trees roughly midway between the Sheffields and Glen road, in the general direction of the juncture of present day Bacon and Church streets, there is a paved roadway in the bed of the old canal. It serves as a means of access to barns and garages built by residents of the two streets between which the roadway runs. The abutters seem to claim only the outside of the row of trees, leaving the site of the old canal common property.

But further down toward Gardner place, the abutters have erected a sort of party fence, about halfway between the rows of trees; and this arrangement seems to prevail in this area, with a few exceptions.

Some have claimed the whole canal and have erected a fence at the row of trees on their neighbor's side.

Opposite Oxford street, on Church street, was "Huffmaster's Bridge." The canal was crossed by what is now Church street, the only place, incidentally, where the canal was crossed in Winchester. Just beyond the Woburn line, at the present Lake avenue, there seems to have been another bridge.

Northerly from Church street, the canal cut across the lawn of the big house that stands on the northwest corner of the intersection of Church and Fletcher streets and turned east and then north again to cut across what is now Fletcher street and continued parallel to Fletcher street to the intersection with Wildwood street.

The route of the old canal can still be followed behind the row of houses on the right of Fletcher street, heading toward Wildwood street. In fact, the back fence of the Wyman School yard is built exactly on the boundary line of the canal. The drop-off beyond the fence is the ancient cut through the gravel of that area.

The canal crossed over Wildwood street to run along the base of the high gravel hillside behind the fence of Wildwood Cemetry, bringing the route near Palmer street. Palmer street at the Wildwood street end may lie in the bed of the canal. But at a point just about opposite the roadway leading down to the Wedge Pond bathing area, and turning left and going through the gateway of the lower cemetery where the tool sheds now are, the canal avoided the high ground on Palmer street and cut left, at grade, through the lower corner of the cemetery.

The canal emerged from the cemetery area close to the first house on the left as one turns north on Middlesex street and continued along Middlesex street to where it now crosses Horn Pond Brook. Please note that a street called "Middlesex" and a street called "Canal" street intersect here. Surely this is no coincidence. We may reasonably assume that a canal called the Middlesex must have passed somewhere close by.

At the crossing of Horn Pond Brook there was a set of locks called the Great Stone Locks. They stood here until about 1921 and were torn down for construction of houses. Much of the granite block material from the locks was saved by the Brooks, from the Brooks Estate, off Grove street, and can be seen lying in the grass and bushes at the town forest off Chardon street, near Symmes Corner.

At the Great Stone Locks was where water for the operation of the canal, in addition to the major quantity from the high point at the crossing of the Concord River in Billerica, was taken on to help carry the traffic to Boston.

The primary purpose of the lock here, however, was not to add water to the canal, but to raise or lower the water level to correspond to the lower, major set of locks a few miles up the canal, where Arlington road, Woburn (in the bed of the old canal), was forced to climb up out of the Boston Basin area to the height of the land above Woburn and beyond.

From Boston to Horn Pond the water level of the canal had slowly been raised, lock after lock, to about 40 or 50 feet. Here at Horn Pond it rose, by three sets of double locks (or six locks), one behind the other, to a height of 100 feet or more; after which the water level varied only slightly the rest of the way. It was, in fact, only seven feet higher at its highest point, where it crossed the Concord and took on all its water.

Shocked

EDITOR OF THE STAR:

I usually listen to a talk show at night on radio and was shocked at hearing an educated woman making fun of our President's facial features. How mean can you get? Who can help our bodies or our facial features?

I am surprised at so many of our so-called Christians and nice people who do this. I always say they should look in the mirror and take a good look. I am sure they have flaws in their faces.

I am not for Mr. Nixon as he vetoes everything good for our low paid man or woman.

So many people look at a pretty or handsome person and think they are okay.

Our prisons are full of these beautiful people.

Louise Chase
Winchester

Hear Ye!

The following list of meetings of official town boards and committees is taken from the Town Hall bulletin board. All meetings are open to the public.

Tonight

Permanent Building Committee for the Renovation of the Old High School, Sanborn House, 7:30 p.m.

Town Government Study Committee, Park Department Office, Town Hall, 8 p.m.

Monday, April 30

Board of Selectmen, second floor, Town Hall, 6:30 p.m.

Finance Committee, new high school, 7 p.m.

Town meeting, new high school, 7:45 p.m.

NOTE: These three meetings Monday are contingent on the town meeting lasting until this time.

Tuesday, May 1

Permanent Building Committee for the High School Project, Sanborn House, 7:30 p.m.

Wednesday, May 2

Recreation Committee, Park Department Office, Town Hall, 8 p.m.

Item: Planning Board meets first and third Mondays of each month in the Planning Board room at Town Hall at 8 p.m.

Letter From The Editor

Radical Changes By Commission Unlikely; Women's Lib Wins A Round At TM

The vehement opposition to a charter commission expressed by the Board of Selectmen (or at least by two members of the board) is surprising since the nine commissioners would be elected and thus could include the selectmen and other members of the ruling Winchester political establishment.

In fact, in all likelihood many of the commissioners would be drawn from the ranks of present and past office holders since these names are the most familiar to voters.

The selectmen fear a commission will radically change the town's governmental structure, including possible elimination of the Board of Selectmen and town meeting.

Such is very remote. The town's voters apparently are well satisfied with the way things are since only 33 percent of them bothered to vote in the last town election. Maybe one would argue: But the electorate wasn't given a chance to vote for anyone really different; all the candidates were the same.

All the candidates weren't the same. The major problem was in finding where they differed. There is a limited public forum in Winchester for bringing out differences.

In any case, all of the commission's recommendations (if a commission is approved by the voters) would be either accepted or rejected by the electorate.

*

Sound the gong for women's lib. A silent protest of sorts has been going on at this year's town meeting over the failure of the moderator to appoint women members as tellers. (Tellers count the votes in each section of seats when there is a standing vote.)

Several of the women town meeting members in recent sessions have been sitting in aisle seats, grimly waiting for Moderator Raymond J. Kenney Jr. to appoint them. They never said anything until last Wednesday. When the word reached the moderator of the protest he said he would name woman as tellers and Monday night he did--Catherine Fallon and Mary Meader.

As far as anyone knows, women tellers are a first for Winchester. A chorus of surprised cries was heard when Kenney announced Fallon's and Meader's appointments. (We'll go along with women's lib and drop the Mrs.) Kenney said it had never occured to him to appoint women.

*

Kenney, incidentally, does a remarkable job as moderator, keeping the names of 230 town meeting members straight, maintaining decorum and observing proper parliamentary procedure, often an arduous task with amendments, motions to defer, indefinitely postpone and substitute: He does it all with unhurried aplomb and respect for the members' wishes.

One of the oddest requests this year came from TMM Mary Pronski, who asked that whoever is speaking when the 8:30 train goes by hold off until it passes.

*

A Winchester housewife who shops by the bulk—every four months—really has noticed the radical increase in food prices. For four months' supply of food, ending in mid-December, she paid $422; for the four months ending mid-April, $578.

The housewife had ordered more but subtracted that from her calculation, which came out with the phenomenal increase of $131.

The housewife had these figures at hand. A full loin in December cost her $108, vs. $143 in April; ground hamburg, $1.09 lb. vs. $1.29; and rump and round beef, 96 cents vs. $1.21.

Let's figure out what the total cost of rump and round for the housewife came to. Based on the number of pounds she bought, her bill came to $62.40 vs. $73.85 this month. Thank you, Mr. Nixon.

*

The Recreation Committee has two vacancies waiting to be filled by the Board of Selectmen, action expected shortly. Yet the committee has already appointed its new chairman, Thomas Mullaney

*

May 1 is the tentative date set for firefighter Joseph Riga's hearing before the Civil Service Commission. The State House hearing was requested by Riga following his seven-day suspension by Fire Chief I. Francis Amico, who accused Riga of Refusing to work overtime when requested to do so.

Riga hopes the hearing will settle who works overtime when an officer fails to report for work. Riga maintains another officer should fill in. His lawyer maintains that a hearing before Chief Amico on Riga's failure to work was illegal since the Board of Selectmen are the appointing authority for firefighters.

Not so, says selectmen executive secretary Edward Donnelly, who told the board this week the Civil Service Commission has twice ruled in favor of similar hearings.

*

ERRATA: Last week's Star showed a picture of a concrete truck that tipped over on White street (a crane later pulled the truck out). The story accompanying the picture said the truck had been pouring cement.

A caller to The Star pointed out that cement and concrete are far from being the same. Cement comes in little bags, the retired contractor said, and is liquid. Concrete, however, is a gravelly substance. Not only that, concrete is not poured, he said. It is "placed."

Last week's Star got two pictures mixed up. On page 12 longtime town meeting member Jeremiah McCarron's photo was placed in wrong by the printer and put where a picture of Frank N. Cardullo should have gone. Cardullo's visage went where McCarron's should have gone. This week we re-run the pictures and hope nothing goes wrong. (Printer, please observe.)

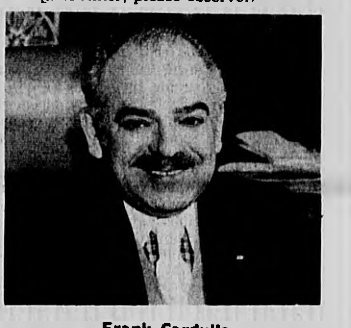

Frank Cardullo

Jeremiah McCarron

*

No one has claimed the errant dollar bill that floated down Church street last Wednesday and was retrieved by Officer Jasper R. Asaro. So The Star will donate it to a worthy charity.

And The Star thanks Officer Asaro for chasing the bill after it was called to his attention. It was all in the line of duty.

Copy Deadline

Deadline for news copy in The Winchester Star is 5 p.m. on the Monday preceding publication.

News copy includes letters to the editor, reports on sports, churches, clubs and organizations and other similar stories.

THE WINCHESTER STAR
Serving the Town for 90 Years

C. PETER JORGENSEN
Publisher

JASON W. DADE
Assistant Publisher and Controller

ARTHUR MacDONNELL
Managing Editor

PAULINE DISHMON
Assistant Editor

JAMES E. CONNELL, JR.
Advertising Manager

VIDIAN L. ROE III
Advertising Director

NORMAN R. WILSON
Production Manager

ERIC WEISS
Staff Photographer

NATIONAL EDITORIAL FOUNDATION
NATIONAL Blue Ribbon NEWSPAPER
1972 1973

MEMBER OF THE
SUBURBAN NEWSPAPERS OF AMERICA
NEW ENGLAND PRESS ASSOCIATION
MASSACHUSETTS PRESS ASSOCIATION
NATIONAL NEWSPAPER ASSOCIATION
Sustaining Member

Honored for General Excellence and Scholarship in Editorials by the Nieman Fellows of Harvard University and the New England Weekly Press Association, and the winner of the Herrick Editorial Award in the 1963 National Newspaper Contest of the National Editorial Association

THE WINCHESTER STAR
Published every Thursday by the Winchester Star, Inc.
Star Building
3 Church Street Winchester, Mass. 01890
Telephone 729 8100

Second Class Postage Paid at Winchester, Massachusetts
Subscriptions left at your residence
One Year: $7.00 in advance
Single Copies: Twenty Cents

Member
SUBURBAN NEWSPAPERS OF AMERICA

The Winchester Star assumes no financial responsibility for typographic errors in advertisements or copy but will publish without charge a correction in the next issue or republish any portion of an advertisement or article that is incorrect.

St. Mary's CYO Takes Spring Trip

Over 100 members of St. Mary's CYO recently took their annual spring trip - this year to New York City.

Following an early morning flight from Boston, the group toured mid-town Manhattan by bus, travelling through Chinatown, Times Square, The Bowery, Greenwich Village, and Central Park.

Highlights of the weekend trip included attendance at the Broadway matinee of "Jesus Christ Superstar," a tour of Lincoln Center for the Performing Arts, and a boat cruise around Manhattan Island.

Students participated in Palm Sunday services at St. Patrick's Cathedral and viewed the Easter stage and screen performance at Radio City Music Hall featuring the famed Rockettes.

Professionals staged an in-person experience of behind the screen Broadway in one of New York's largest and newest theaters in the heart of Times Square, and guides conducted a tour of the Rockefeller Center and RCA buildings.

Before boarding return flights for Boston, a fun-for-all party was enjoyed at "Your Father's Moustache" in Greenwich Village. Entertainment was provided by the "Dirty Dozen Banjo Band."

Chaperones for the trip were: Rev. Bernard Hoy, Robert Whitney, Mrs. Mary Boyle, Sister Lorraine Hinrichsen, Sister Marylou Cassidy, Barbara Newhall, and Mrs. Ruth Sylvester.

House To House Cancer Drive Begins Tuesday

Winchester's Cancer Crusade, which began April 1, will climax on May 1 with neighborhood door-to-door solicitation. Mrs. Janice Coakley of Hutchinson rd., house-to-house chairlady and her assistants, will conduct the campaign.

According to general chairman of the Winchester Cancer Fund drive Sunny Cannava of 23 Lockeland rd., a team of chairmen for special purposes has been working to help raise money for cancer research during the month.

Using a drawing of a camel by Elaine Luti, they have been selling the idea that a "contribution can be the final sum of money to help break the Cancer Camel's back to wipe out cancer in your life time."

William Eames of Mayflower rd. is assistant to Cannava. Other chairmen are: Dr. Donald Senna of Hutchinson rd., chairman of special gifts; John Mercurio Jr. of Highland ave., chairman of business; Jim Frongillo of West Chardon rd., chairman of industry; Henry Quill of Mount Vermon st., chairman of clubs and organizations; and Jim Connell of 4 Churchill rd., public relations. Treasurer Joseph Clone is depositing monies in an account in the Winchester Savings Bank.

Man, 21, Fined, Gets Probation On Drug Charge

A fine of $1,000 and six months probation was the sentence given a local 21-year-old man Tuesday morning in Fourth District Court, Woburn. Arrest on the charge of possession of narcotics with intent to sell had been made in a drug raid on April 7.

According to Lt. Andrew Crawford, the Internal Revenue Service also put a levy of $1,062 of the cash and checks seized by Winchester police in the raid. Bruce W. Swim of 20 Fells rd. paid the fine.

That Saturday morning a large quantity of substances believed to be drugs, some drug implements and more than $3,000 in cash and $300 in checks were taken into custody. The house had been under surveillance since Dec. 1 of last year by Winchester inspectors.

Participating in the raid were Lt. William T. Haggerty, Sgt.-Inspector Roland J. Roy, Juvenile Officer Richard W. Beaton, Inspector William E. Nash and Officers Robert G. Baird, Kevin P. Mawn and Joseph N. Perritano.

Youths Arraigned On Theft Charges

Two Winchester youths were arragined in Fourth District Court, Woburn on April 14 on charges of receiving stolen property. Their cases were continued for May 8.

According to Lt. William T. Haggerty, who investigated the case with Sgt.-Inspector Roland J. Roy, the arrests were made on a district court warrant for Gene H. Freda, 18, of 343 Cross st., and Roland K. Colgate Jr., 22, of 38 Elmwood ave.

A trace of two checks for $165 and $90 taken in a March 28 breaking and entering at Wilson's on Park street led to the charging of the two. Other property was missing after the incident.

Entry Discovered At First Baptist

An envelope containing $25 was taken in a breaking and entering discovered last Wednesday morning in the pastor's and secretary's offices at the First Baptist Church.

Ransacking took place in these offices and cabinets were pulled out in the children's nursery on the second floor.

At the home of the John H. Foley's, 60 Salisbury st. entrance was gained by forcing a back door. The theft of a color television set was discovered by a friend taking care of the cat.

Larcenies included a bicycle from a Wincrest drive garage and two from the front yard on Edgehill rd.

Local Girl, 19 Hurt In Accident

A local girl was admitted to Winchester Hospital Sunday morning following a single car accident on Main street when the vehicle in which she was a passenger struck a utility pole. Her condition is given as "very good."

Kimberly J. Garvey of 12 Watson pl. received severe head and leg injuries when the automobile operated by Kevin M. Yore of 24 Brookside ave. collided with a pole, snapping it in half, in front of 797 Main st. Yore was treated for head injuries and released.

According to the police report of Officer Richard W. Fisher, the sidewalk at this location was cracked and moved as a result of the accident. Also responding to the 3:14 a.m. call were Officers Charles T. Culhane, Francis R. Manzie Jr., Frederick J. Marasca and Theodore W. Yeanacopolis.

Warrant Issued For School Break

A warrant for breaking and entering in the nighttime has been obtained for a local juvenile by Winchester police in the recent break and vandalism at Washington School.

According to Lt. William T. Haggerty, investigating the case with Sgt.-Inspector Roland J. Roy, entrance on April 15 was made by climbing to the roof of the institution and then through a window in the girls' lavatory.

The theft of two AM-FM radios, two projectors and five tape recorders was listed in the original report by Officers Daniel C. Pearson and William G. Wright.

Vandalism included the ripping of wires from the walls in each classroom and microphones from the public address system bases. The total damage and theft estimate was $3,000.

Part of the stolen equipment was found in the basement of the suspect's home and hidden in the woods in the Middlesex Fells, police said. A television set taken in a recent break at a Bellevue avenue home was also found in the woods, they added.

Recent vandalism reported to Winchester police included the overturning of five head stones at Wildwood Cemetery and the breaking of several windows in a small building on Mystic Valley parkway owned by the MDC.

PEOPLE LIKE YOU
HELPING PEOPLE LIKE YOU

Coming Events

The Star welcomes announcements of events to take place in the near future for this column, which runs weekly. Announcements for Coming Events should be as short as possible and copy marked Coming Events.

Thursday, April 26, 9:30 a.m. Winchester School Enrichment Committee, Room A302 at the high school.

Thursday, April 26, 9:15 a.m. Winchester Hospital Friends, at home of Mrs. Gustav G. Kaufmann, 9 Wedgemere ave. Speaker: Michael D. Saraco, director of board of health.

Thursday and Friday, April 26-27, 9 a.m. - 5 p.m. Women's Assn. of First Congregational Church, Rummage Sale, in Chidley Hall. Mrs. T. W. Baxter, chairman.

Friday, April 27, 12:30 p.m. LWV legislative luncheon, Crawford Memorial United Methodist Church. Speaker: Rep. George L. Sacco. Reservations: Mrs. Richard Freeman, 14 Franklin rd.

Friday, April 27, 7 and 9 p.m. Winchester Smith College Club film festival, "Top Hat" with Fred Astaire and Ginger Rogers, new WHS auditorium. Tickets from Mrs. Walter S. Palmer, 4 Pilgrim dr.

Sunday, Apr. 29, 2 p.m. Ghost Rider Bicycle Rodeo in parking lot behind Winchester Police Department for east side school children (Washington, Lincoln, St. Mary's, Mystic, Muraco).

Sunday, April 29, 7 p.m. Winchester Music Club sponsors third annual "Pops" program at the home of Mr. and Mrs. Marshall M. Kincaid, 12 Prospect st.

Monday, April 30, 9:30 a.m. Winchester Trails sponsors slide talk on Long and Smith Ponds in Rich Room at library.

Monday, Apr. 30, 1:30 p.m. College Club History Group at home of Dorothy Larned, 149 Highland ave. .

Monday, April 30, 1-3 p.m. and 7-9 p.m. Deadline and delivery hours for Winchester Art Association Members' Show entries to Library Meeting Room.

Tuesday, May 1, 7:45 p.m. Winchester Art Association Annual Members' Show meeting, Rich Room, Winchester public library. Program: critique of each entry by Edward J. W. Cooper, executive director, Cambridge Art Association and art critic, Station WBUR. Public invited. Refreshments.

Tuesday, May 1, noon. Monthly Retired Citizens' luncheon at St. Mary's School Hall. Transportation available. For reservations call Mrs. John Duffy, 32 Wildwood st. Deadline, April 27.

Tuesday, May 1, 7 p.m. Winchester Business Assn. monthly meeting upstairs at Winchester National Bank.

Wednesday, May 2, 9 a.m. Winchester Trails Smith Pond walk. Group will assemble on Ridge st. Everyone welcome.

Wednesday, May 2 Acquaintanceship tour of Wellesley College campus, departing noon from WHS; 11th grade girls interested, contact Mrs. Alan Leland, 17 Indian Hill rd.

Thursday, May 3, 8 p.m. GOP Issues Committee meeting, Knights of Columbus Hall. Public invited.

Thursday, May 3, 9 a.m. Winchester Trails Long Pond walk. Meet at Hillcrest pkwy entrance to the Fells. All invited.

Thursday, May 3, 7:30 p.m. Winchester A.C.L.D. meeting at 88 Bacon st. Speaker — Mrs. Sally Fishman. Topic — Development of Speech.

Friday, May 4, 9:30 a.m. Literature group discussing William Saroyan's "The Human Comedy" at home of Mrs. John R. Wiseman Jr., 12 Lockeland rd. Members should read one other Saroyan book for comparison.

Friday and Saturday, May 4-5, 11-12, 8:30 p.m. "Cactus Flower," spring production of the Parish Players, First Congregational Church. Ticket information available from Mrs. Arthur Gast, 3 Ardley pl.

Sunday, May 6, 2 p.m. Ghost Rider Bicycle Rodeo in parking lot behind Winchester Police Department for west side school children (Ambrose, Parkhurst, Vinson-Owen, Wyman, Noonan).

Tuesday, May 8, 12:45 p.m. First Congregational Church Women's Assn. annual luncheon meeting and installation of officers. For reservations contact Mrs. Benjamin Goodwin, 33 Kenwin rd.

Wednesday, May 9, 12:15 p.m. Winchester Wellesley Club, spring picnic—meeting, home of Mrs. Robert Stone, 10 Wood lane; Program: 5 undergraduates sharing summer internship experiences.

Thursday, May 10, 8 p.m. Winchester Chapter of the American Red Cross annual meeting.

Saturday, May 12, 9:30 a.m.-5 p.m. YPF paper drive at Parish of the Epiphany. For pick up call Ned Pepper, 8 Robinson pk. or Philip Stoeckie, 14 Fenwick rd.

Monday, May 14, 1:30 p.m. College Club History Group at home of Mrs. Herbert Lamar, 16 Dartmouth st.

Thursday, May 15, 1-4 p.m. Rummage sale, bake sale and boutique, Lincoln School Auditorium, 7 Wesley st. Sponsors: Lincoln Parents' Assn.

Friday and Saturday, May 18 and 19. En Ka Sunshine Fair. Town Hall parking lot.

Tuesday, May 22, 7:30 p.m. Important planning meeting WEPA, Board of Health Room, Town Hall.

Tru·flex

House Paint
Reg. $9.75
NOW
7.75
ALL COLORS - DON'T WAIT
Winchester Hardware
69 Swanton Street
Winchester 729-3849

WOLFGANG KANNLER
Professional Landscape Design and Service
To provide and preserve what may enhance your home or garden is my desire.
933-4946

3 Weeks To Enka Sunshine Fair

Coward means shoes with comfort and fashion!
Today, a woman wants good looks and great comfort when she buys shoes. That's what she always gets at Coward. Here's the classic crinkle patent with designer accents. It's just one of the big Coward collection. Available in black, brown, navy. Sizes 6 to 11, widths to fit AA to EEE. (All widths in most sizes.)
$19.95
Sizes 11 slightly higher
COMFORT IS GREAT FASHION
COWARD
Open 9:15-5:30, Friday to 9.
552 Main St., Winchester

Lyon Lawn and Garden Headquarters

If you are searching for a source of quality Lawn and Garden products, Expert Advice, and free Soil Tests, visit us soon. See over 2015 practical items, or phone in orders for delivery. Have your problems answered by our consultants, as we have been recognized authorities on New England Lawns and Gardens for 45 years.
SPRING BARGAIN SPECIAL
CYCLONE SPREADER (7 ft. swath) $25.95
LYON LAWN FERTILIZER — 3 bags/6000 sq ft. 15.75
Regular price $41.70
You save $8.35 — Costs only $33.35
LYON LAWN FERTILIZER
is the Longest Lasting Fertilizer with only Spring and Fall Feeding
Now has added natural organic iron and sulfate of potash for quicker and lasting greening.
Turf Grasses grow, spread and reroot in the Spring if fed properly. Lyon Lawn 20-5-10 with 75% Organic Nitrogen is concentrated — not a light weight. Colored granules, easily seen, covers 6 to 8 ft swath in a Cyclone Spreader. Settles to soil. No Dust — No Burn — No Smell, Filler or Fluff
Fully feeds 2000 sq ft per 25 lb bag, until September.
Proved by Homeowners and Professionals to cost less per lawn, per year.
$5.49 a bag, 3 to 9 bags at $5.25
So Make LYON LAWN Your Fertilizer
Seedsmen-Lawn Consultants Garden Supplies
JOHN D. LYON, INC
Rts. 2, 3 & 16 near Fresh Pond Shopping Ctr., Camb. Phone: 876-3706 for order delivery.
Open Thurs. Evening 'til 9

RENTON'S MARKET
32 Church Street Winchester 729-4700
BARRELS of BARGAINS Run Thurs., Fri., Sat. APRIL 26, 27, 28 SAVE
MEAT SPECIAL
BOTTOM ROUND CORNED BEEF $1.29 lb.
MEAT SPECIAL
EYE ROUND ROAST $1.45 lb.
MORRELL'S PRIDE

BACON $1.19 lb.
Fancy TOMATOES 35¢ pkg.

Live CHICKEN LOBSTERS $1.99 lb.
Fresh GREEN BEANS 35¢ lb.
Grapefruit Pink or White 3 for 49¢
CRACKER BARREL SPECIALS
SUNSHINE
Toy Cookies 35¢
Coconut Bars 44¢
Honey Graham Crackers 45¢
N.B.C.
Waverly Wafers 43¢
Butter Thins 43¢
Eng. Style Mayfair Asst. Cookies 53¢
VISIT OUR DAIRY COUNTER
Pillsbury CRESCENT ROLLS 45¢ pkg.
Filberts 100% CORN OIL MARGARINE 55¢ lb.
Philadelphia CREAM CHEESE 45¢ pkg.
SPECIAL for MON., TUES., WED.
April 30, May 1 and 2nd.
CUBED VEAL CUTLETS $1.75 lb.

STONEHAM LUMBER Company
LUMBER FOR THE HOMEOWNER AND CONTRACTOR
• Roofing • Flooring • Insulation
• Plywood • Wallboard • Shingles
• Builders' Finish • Builders' Hardware
• Pre-Hung Doors • Kiln-Dried Lumber
• Mouldings • Windows
BUILDING MATERIALS
211 Main Street 438-1122 Stoneham

Consumer Advocate, Gregory Arabian, Is Lions Speaker

Tom Joslin of Winchester, a volunteer fireman for the Winchester Auxiliary Fire Department, was host to consumer advocate Gregory H. Arabian, a Boston attorney and local resident who was recently honored by the Lions Club of Burlington at their Patriots' Day Luncheon.

Attorney Arabian pointed to changes brought about by mass media advertising saying they had turned today's markets into a "hawker's dream." He said they pay little heed to consumer safety and protection.

As a result, Arabian stated, an increasing flow of products, which are in themselves dangerous, find their way to the counters and supermarkets without being pre-market tested, analyzed and inspected. Often they contain little or no instructions as to their proper usage. Warning to possible hazards are not given usually or are disguised in the form of an advertising gimmick.

He cited examples: automobile products which malfunction in ordinary operation; lawn and garden equipment; children's clothes which catch fire easily but which are difficult to extinguish; sports and camping equipment, including paraffin-impregnated cotton tents.

Inherently dangerous articles singled out by Arabian were, escape-proof tents with sewn-in floors, kerosene or gas powered camping lanterns and stoves, lawn mowers and edging power tools with inadequately shielded blades and whirring at very high speeds.

"The list is endless," Arabian stated, "and perhaps the only solution to the entire problem is to exercise doubt and skepticism at all times; this way you think twice before paying good money for a product; and you encourage manufacturers to stay in business.

Conversely, your decision not to buy a product which is dangerous, inadequately labeled as to instructions for usage or description of its possible danger, is a vote condemning that manufacturer and that particular product," he said.

Kenneth R. Abbott Is Merit Scholar

Kenneth R. Abbott of 9 Lawrence st., a June 1973 graduate of Winchester High School, has been named a National Merit Scholar and awarded a $10000 Scholarship sponsored by the General Foods Corporation. An outstanding scholar, he has participated in the math club, is a member of the National Honor Society, has acted as junior class vice president, student council vice president, student council representative, and won varsity letters in tennis and soccer.

He will attend Brown University in the fall.

Isabel A. Arria, Leo M. Crowley To Wed In Fall

Mr. and Mrs. Salvatore Arria of 189 Forest st. announce the engagement of their daughter, Isabel Ann, to Leo M. Crowley, son of Mr. and Mrs. James A. Crowley of Somerville.

Miss Arria was graduated from Winchester High School in 1969. A graduate of St. Clement's High School, Mr. Crowley is presnetly attending night classes at Noretheastern University, Boston.

A November 24 wedding is planned.

Isabel Ann Arria

Final Retiree Luncheon May 1

On May 1 at noon the final of the season Retired Citizens Luncheon will be hosted by the women of St. Mary's Church in St. Mary's school hall. Entertainment will be provided by the children of the parish school.

Reservations may be made by calling Mrs. John Duffy, 32 Wildwood st. Deadline is April 27.

Ann E. Livermore

Engagement Aired By Ann Livermore, Mr. Tourtellotte

Mr. and Mrs. John A. Livermore of 17 Winchester pl. announce the engagement of their daughter, Ann Elizabeth, to Ernest A. Tourtellotte, son of Mrs. Ernest Tourtellotte of 15 Winchester pl. and the late Mr. Tourtellotte.

Miss Livermore was graduated from Winchester High School in 1971 and later attended Woburn Business School. She is now employed by Parametrics of Winchester.

Mr. Tourtellotte, a 1963 graduate of Winchester High School, received his degree from Wentworth Institute, Boston. He is presently service manager for the Austin Service and Sales Company of Wakefield.

No date has been set for the wedding.

O'Hearn Birth

Mr. and Mrs. John O'Hearn (Suzanne Grabow) of Lowell are parents of their first child, a son, Michael Jonathan, born April 14 at Winchester Hospital. Grandparents are Mr. and Mrs. Fred W. Grabow of 9 Manchester rd. and Mr. and Mrs. John J. O'Hearn of Tewksbury.

28th Fund Drive

Profile Of Tom Page, Last Year's Scholarship Winner

The Winchester Scholarship Foundation is conducting its 28th fund-raising campaign this month.

Last year the Foundation offered for the first time a scholarship to a Winchester High School student desiring to make a career in music. This scholarship was made possible through the Winchester Music Club which arranged several community concerts, the proceeds of which went to provide basic funding for the scholarship.

Thomas Page, son of Mr. and Mrs. Stuart F. Page, 84 Woodside rd., was the first recipient of this scholarship.

Tom Page began his musical career in second grade when his dad played in an Army band and gave him his first clarinet. From then on he pursued music with his academic education until his graduation in 1972.

He played with the school band in fourth grade under Fred Murray; participated in the all-star band in fifth and sixth grades; was in the junior high school orchestra under John Woodworth; and finally spent three years with the high school orchestra under Wendell Withington.

During his last two years in high school he was a clarinetist with the Greater Boston Youth Symphony orchestra and during the summer of 1972 had an opportunity to tour Great Britain and Wales with this group.

Tom Page credits John Woodworth of the Winchester Music Department as being the person responsible for helping him decide to make the clarinet a lifetime career.

When his private teacher, Bill Street of Woburn, retired, Woodworth suggested that Tom begin lessons with Attillio Poto at the Boston Conservatory of Music. "From then on, I knew the clarinet was my lifetime career," Tom recalls. Woodworth also gave Page an opportunity to play publicly at school and faculty recitals in Winchester.

A high point in his experience was a concert in the ninth grade when he played along with Woodworth and three other professional musicians at a community concert. They played Mozart Clarinet Quartet in A Major.

Tom successfully auditioned for acceptance as a bachelor degree candidate at the Boston Conservatory of Music. He is studying English and Western Civilization along with harmony, theory and extensive performance in woodwind and orchestra groups. There are between 450 and 500 students at the Boston Conservatory, majoring in drama and dance as well as music, with the majority of students coming from outside the Boston area. The Winchester Scholarship Foundation helped with that important first year's tuition.

Tom had a word of advice for young music students. "Don't be discouraged. If you find you don't like one instrument, try another. Or change from piano to winds or the other way around. Somewhere you may discover you love music enough to make it a career."

Tom's long-term goal is to occupy a chair in the clarinet section of the Boston Symphony Orchestra.

Tom Page

Mrs. Cady Wins Self-Portrait

Mrs. Kenneth Cady of 42 Fells rd. is winner of a self portrait to be provided by Delia Alonso, Main street photographer and member of the Quota Club, sponsors of the contest. Mrs. Cady held the marked program at the recent Quota Club meeting featuring Carl de Suze.

"The Winchester Quotarians appreciate the excellent support received from members of the community as well as from visitors from clubs in Wellesley, Lawrence, Cambridge, Lynn and Natick," says Dr. Leonor M. Rich, chairman of publicity for the Quota Club.

She explains the purpose of the fund-raising activitiy was to establish a scholarship for a young man or woman who plans to become an otologist in order to help people afflicted with hearing and speech problems.

McCaul Birth

Mr. and Mrs. Harry J. McCaul (Rose McDonough) of 91 Sylvester ave. are parents of their fifth child, third son, Mark, born April 10 at Winchester Hospital. Grandparents are Mrs. Helen McCaul of 91 Sylvester ave. and Mrs. Bridget McDonough of 71 Sylvester ave.

St. Mary's Plans Fashion Show

St. Mary's CYO will hold a fashion show and supper at 6 p.m. April 27 at St. Mary's school hall.

Peggy Ann's and Chitel's will show their line of spring fashions. Tickets may be obtained by contacting Pat Rooney or LuLu McDonough.

Abortion Is Topic Sun., St. Eulalia

On Sunday at 8 p.m. in Manion Hall the Christian Service Commission of St. Eulalia will sponsor a slide presentation on "Abortion" by the Merrimack Valley Right to Life Committee.

Dr. Henry G. Armitage, Jr., a founding member and member of the board of governors and board of directors of the Value of Life Committee of Boston, will be the featured speaker. Dr. Armitage is the former chief, department of surgery, Bon Secours Hospital, and is on the surgical staff of Lawrence General Hospital. Dr. Armitage is also a councillor of the Massachusetts Medical Society.

Ethan Allen Gift Ideas.

Specially Priced!

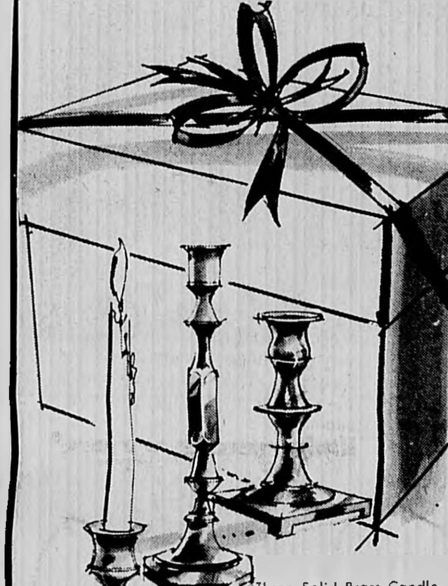

Three Solid Brass Candlesticks... With Square Footed Base—4"H., $9.50 pr.
With Octagonal Base —7½"H., $18.95 pr.
With Saucer Base —2¾" H $15.95 pr.

Barometer In Antique Pine Squdre Design—10" x 10". $32.95

Elegant Octagonal Smoked Glass Mirror—8" x 10" $16.95

Fluted Solid Brass Bowl—6½" Diameter. $13.95

Intricately Chased Solid Brass Serving Tray With Graceful Gadroon Border—10½" Diameter. $13.95

A Pair Of Dove Figurines. $27.95

Owl Figurine, Hand-Colored —8½". $16.95

ARLINGTON FURNITURE CO.
Phone 646-8838
883 Massachusetts Ave. Arlington Center at Rte. 60 · Mon., Wed., Fri., til 9 Tues., Thurs., Sat. til 5:30
Charge Budget or Plan Ahead Layaway Plan
Free In Home Decorating Service.

RICHARD M.HINES
GENERAL INSURANCE
729-2210
1 Eaton Court

HALL RENTAL
At C. C. Club, Raymond Place, Winchester Prices reasonable. 729 9845 days 729 6477 evenings.

ELECTROLUX
Authorized Factory Branch
SALES & SERVICE
Restore Your Equipment to Up-to-date Condition
See Exciting New Models
Call — 272-6080
Free Pickup and Delivery
288 Cambridge St. Rt. 3A
Burlington

AVERY'S
NEW 1973
TV's RCA's and ZENITH's
RADIOS
STEREOS
COLOR TV's
SALES & SERVICE
1201 Mass. Ave. Mass. Lic. No. 2155 Master Tech Arlington
Open Evenings Until 9:00 - Saturdays Until 6:00
FOR YOUR TV SERVICE
643-8770

Rita's Dressmaking and Alterations
Lifetime Experience
Personalized Service
Call for Appointment
643-0209

Trust Texaco... to warm you right where you live!
When you buy our Texaco Fuel Chief products, you're guaranteed continuous, efficient, economical performance from the equipment — savings from Texaco's quality fuel oil — and the assurance of service whenever you need it!
White Fuel

MASSACHUSETTS BAY COMMUNITY COLLEGE
SUMMER MORNING AND EVENING CLASSES

FIRST MORNING SESSION
Registration (9-3 p.m.) (6-8 p.m.) May 31
Classes begin June 4
Classes end July 13

SECOND MORNING SESSION
Registration (9-3 p.m.) July 16
Classes begin July 17
Classes end August 24

EVENING SESSION
Registration (9-3 p.m.) (6-8 p.m.) May 31
Classes begin June 4
Classes end July 26

TUITION
Registration fee per session $3.00
Per three-credit course 63.00
Per four-credit course 84.00

COURSES
BUSINESS ADMINISTRATION
Accounting Intermediate
Accounting Principles
Business Law Principles
Economics Principles
Management Principles
Managerial Control
Real Estate Principles
HUMANITIES
American Literature
Art History & Appreciation
English Composition & Literature
Modern Drama
Modern Novel
Music History & Appreciation
Philosophy
Public Speaking
Western (World) Literature
SECRETARIAL SCIENCES
Medical Terminology
Shorthand II (June 4 July 27)
Typing II (June 4 July 27)
Typing & Shorthand Workshop (Aug 13 24) 9:30 a.m. 1 p.m. daily $45
MATHEMATICS
Calculus
Mathematics College
Mathematics Finite
Statistics Principles
SCIENCES
Biology General
Chemistry (Inorganic), General
Microbiology Fundamentals
Physical Science
SOCIAL SCIENCES
American History
Anthropology Introduction
European History
Federal Government of the United States
Marriage and the Family
Psychology Adolescent
Psychology Child
Psychology General
Sociology Introduction
World Civilization
CHILD CARE
Early Childhood Development
Early Childhood Education

SPOKEN FRENCH FOR BEGINNERS.
These two accelerated spoken language courses will
SPOKEN SPANISH FOR BEGINNERS.
permit students to complete an entire year (six credits) in either French or Spanish in six weeks

WORKSHOP
INTENSIVE SECRETARIAL WORKSHOP:
A complete self contained program for those with no previous clerical training. Designed to provide basic typing, shorthand and general office skills for entry into the secretarial field. (June 4 July 27, 9:00 a.m. - 1:30 p.m. daily. Tuition $172.)
For 1973 Summer Division Catalog Contact:
SUMMER DIVISION, MASSACHUSETTS BAY COMMUNITY COLLEGE
57 Stanley Avenue, Watertown, Mass., 02172 · Tel. 926-2600
FULLY ACCREDITED BY THE N.E.A.S.C.
Credits earned are acceptable for transfer to senior colleges

BOOK SALE ALL DAY
BEAN SUPPER AT 5 P.M.
ANNUAL COUNTRY AUCTION
SPONSORED BY
WINCHESTER ROTARY CLUB
WINCHESTER TOWN HALL, WINCHESTER, MASS.
ALL DAY SATURDAY, APRIL 28,1973
STARTING AT 10 A.M. (EXHIBITION FROM 9:30 DAY OF SALE)
PARTIAL LIST INCLUDES: Four Drawer-Pine Bureau; Round Pine Chair-Table, Pine corner cabinet, Water-Bench, Real old Utility Cabinet (with original graining) and many other pieces in old Pine.
Governor Winthrop Secretary, Two Governor Winthrop desks, Mahogany Chippendale desk, Mahogany (Lane) cedar chest, Mahogany Duncan-Phyfe card table, Two high-back wing chairs with ball and claw feet, Fireside chair in needle-point, many rockers.
Two Drexel inlaid Coffee tables, Old wash stand (in pine), Corner Whatnots, Old castiron Bible Stand, Two oak servers with mirrors, Oak China Closet with round ends, Lots of lamps, brass, China, Two tall Italian Marble with silk shades, One old metal lamp, green case glass, shade.
Old Victor Talking-Machine good condition, Bronze book-ends, Brass Candlesticks, One pair Sterling holders, Pewter mugs, and large pewter bowl, Sterling porringer, Child's cups, and many other pieces in sterling and brass.
Several old Maps on rollers, Fireplace screens and andirons, Clocks including eight-day cuckoo. Many frames, Prints, Etchings, Antique pair of small oval frames, Pair of Chinese Prints, in bamboo frames, Mirrors in gold and mahogany frames.
Our usual collection of China, cut and pressed glass, Lots of fine stemware, pair of Chinese Vases,
THIS IS SURE TO BE ONE OF OUR BEST SALES!!
COME EARLY, STAY LATE! LOADS OF PARKING SPACE!
SALE RAIN OR SHINE, COFFEE AND LUNCH BY ROTARY ANNS
AUCTIONEER: WALTER SZARY
"Have Gavel—Will Travel"—Reg. U.S. PAT. OFF.
91 ANDOVER ST., PEABODY, MASS.

leaving town?

MOVING. Let us hop around and find your new home. No cost or obligation.
RELO
INTER CITY RELOCATION SERVICE
Bixby & Northrup, REALTORS
24 THOMPSON STREET
PHONE 729-4240
(24 hour answering service)

Mrs. John B. Diamond

Melanie Rooney, John Diamond Are Wed In St. Mary's Church

A 3 o'clock Mass was held in St. Mary's Church on Sunday, Apr. 15, for Melanie Marie Rooney, daughter of Mr. and Mrs. Francis X. Rooney of 247 Highland ave., and John Bernard Diamond, son of Mr. and Mrs. John H. Diamond Jr. of Winthrop.

The Rev. John H. O'Donnell officiated at the ceremony. A reception followed at the Towne Lyne House in Lynnfield.

Given in marriage by her father, the bride wore a white peau de soie gown overlaid on the bodice by Alencon lace. A wedding band neckline, long sleeves accented by a flared cuff at the elbow, A-line skirt and watteau train with appliques of Alencon lace were featured. Her long mantilla veil was held in place by a contour fitted headpiece appliqued with pearl embroidered Alencon lace. She carried a cascade of white roses and baby's breath.

Maid of honor was Rachel Rooney of Winchester. Bridesmaids were Deborah Diamond of Winthrop, Mrs. Claire Rooney of West Medford, Mrs. Ann Dayton of Revere, Mrs. Yvonne Salvaggio of West Peabody and Mrs. Deborah Ulm of Center Harbor, N.H.

The bride's attendants chose pink voile gowns with an empire waistline and A-line, swingback skirt. A white sailor collar and white cuffs on the bishop sleeves completed the design. They held white satin baskets filled with pink sweetheart roses and white daisies.

Having the honor of best man was William Briggs of Winthrop. Joseph Zambella, Richard Goll and Edward Lally, all of Winthrop, and Ronald Ulm of Center Harbor seated guests.

Mrs. Rooney selected a beige and white gown, while the mother of the bridegroom attended in a gown of blue chiffon.

The bride is a stewardess for Delta Airlines.

Mr. Diamond is presently a student at Boston State College. He is a member of the Cottage Park Yacht Club of Winthrop.

The couple traveled to Caracas, Venezuela for their wedding trip.

Garden Club Sees Movies Of Scouts In Clean-Up Action

The Winchester Home and Garden Club heard about the Boy Scout Aberjona Clean-up Project at their recent meeting at Crawford Memorial United Methodist Church.

John Saylor, assistant senior patrol leader of Troop 507, Boy Scouts of America, showed movies of boy scouts in the Winchester, Stoneham, Woburn area for the past four years cleaning up a four-mile course from Salem st., Woburn to the Mystic Lakes in Winchester. This past year the boys recovered 33 truckloads of debris, he said.

During the business meeting Mrs. James Grassi, vice president, informed the membership, which had adopted girl scout troop 468 while they were earning the "green thumb badge," that the girls were bagging and distributing pine seedlings to Winchester schools' fourth grades for Arbor Day.

During refreshment time members and their guests viewed floral arrangements, paintings, collections and handicrafts artistically displayed by the club as a part of the members' participation program.

Mrs. Richard Carr, program director, introduced John Saylor.

Speech Development Is ACLD Subject

"Development of Speech" will be Mrs. Sally Fishman's topic when she is guest of the Winchester Association for Children with Learning Disabilities on May 3 at 7:30 p.m. at the home of Mr. and Mrs. Clifford Orman of 88 Bacon st. Mrs Fishman is speech clinician for the Winchester public schools.

Sally H. Lyman

Sally H. Lyman, Ronald Small To Marry This June

Mr. and Mrs. John Hargraves Lyman of Franconia and Gilford, N. H., formerly of Winchester, announce the engagement of their daughter, Sally Hargraves, to Ronald Small, son of Mr. and Mrs. Andrew Carr Small of Perth, Scotland.

Miss Lyman, granddaughter of Mr. and Mrs. E. Lester Carroll of Osterville and the late Mr. and Mrs. Elihu Root Lyman of Woburn, is a 1971 graduate of the University of New Hampshire.

Mr. Small holds a degree from the Perth University of Further Education.

A garden wedding is planned for early June.

Local Doric Dames Involved In Events

Three Winchester women are working with the Doric Dames, a volunteer guide service at the State House, on many of the group's post-Easter events for members, school children and community leaders.

On May 2 Mrs. Francis Sargent, honorary president of the Dames, secretary of state John F. X. Davoren, and Atty. Gen. Robert H. Quinn, with members of the general court will be honored at a reception in Doric Hall at 10 a.m.

Special guests for the occasion will be the Massachusetts Mothers of the Year, college alumnae presidents, and presidents of various clubs who have worked with the Dames throughout the year. Young mother of the year is Mrs. Bradford H. Bryant, wife of the pastor of the Church of All Nations in Boston.

Mrs. Flora Wang Shiang of Winchester, a founder and former principal of the Chinese Language School in Newton, who has traveled throughout the world and is a lecturer on world cultural aspects, is a Merit Mother who will be honored.

Tomorrow at 11 a.m. a spring concert will be given in Doric Hall at the State House by Salve Regina College of Newport, R.I. Special tours will be featured at 10 a.m. and 12 p.m.

DID YOU EVER SEE A WHITE GRASSHOPPER?

You'll see a lot of them this summer because this year's three favorite colors are white, white and white! And who does it better than Keds®, with Grasshopper comfort, style and pizazz. See them here today, they'll be seen in all the fun places all summer.

Keds® grasshoppers®

JOYTIME ESPADRILLE
7.50

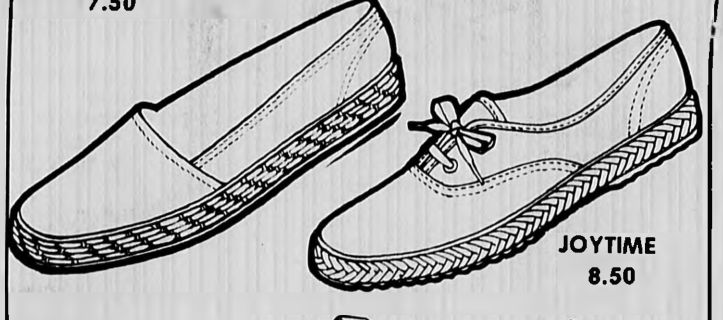

JOYTIME
8.50

Whoopee!
A free
Keds®
Boomerang

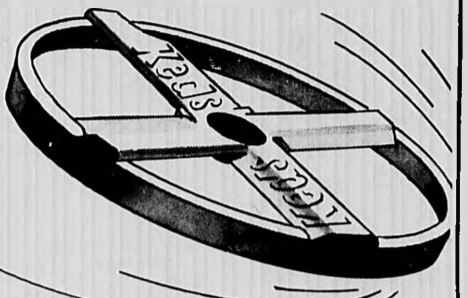

as seen on TV

Wow! An honest-to-goodness boomerang. To be tossed underhand for short return; spun overhand for distance return. In colorful, unbreakable plastic — and yours FREE while they last.

SUPER SNEAKS
5.95 to 7.95

"The New" McLaughlin's Shoe Store
9 THOMPSON ST. 729-2588
OPEN DAILY 9-5:30
FRI. NITE TILL 9

Do You Have A Donation For The
ROTARY AUCTION?
Call our new number
729-4108
ANYTIME!
8:00 am to 8:00 pm

XEROX
COPIES
INSTANT SERVICE
Star Stationery
729-6229

Your Comfort Is Our Business.

Air conditioning to the right temperature for you, at home, at work, or in your car.

Miller & Seddon CO. INC.
Our Auto Air Service located in Cambridge
1975 Massachusetts Avenue Cambridge
90 Cambridge Street Burlington
868-3650

WAREHOUSE SALE

THURSDAY
MAY 17,1973
2 p.m. til 10 p.m.

SUPER SKYR Sportswear Ski Wear

Our end-of-season closeouts available just in time to up-date your wardrobe

P.S. As usual, all sales final cash 'n' carry.

CLEARANCE SALE
of Spring Merchandise

- Ami Jr. Slack Suits
- Panther Slacks
- Long Dresses
- Lady Manhattan and Alice Stuart Blouses
- Rain and Shine Coats

30% to 40% Off

Thursday, Friday, Saturday Only
Open Thurs. Evenings Until 9

ANNE MULLINS
MS. APPAREL
844 Main St., Winchester
Across from Parkview Apts. 729-9783

Van Roosen Receives District Merit Award

District chairman Donald Van Roosen of 12 Woodside rd. received the District Award of Merit, the highest scouting award at the district level, recently at the Musket District Recognition Dinner at the First Congregational Church honoring Winchester, Arlington and Woburn scouters.

Van Roosen has been associated with scouting for 23 years since he became a cub scout in Newton. Later, an eagle scout and explorer scout, he became active in Winchester with pack 503 and troop 507 where he served as assistant scoutmaster.

On the district level he served as neighborhood commissioner and district commissioner. He is also a member of the council executive board.

Harry Boodakian, troop committee chairman, troop 507, was presented a district chairman's award.

Four Winchester residents were awarded the district certificate of Merit. They are Don Marchant, former assistant district commissioner and scoutmaster troop 507; Mary Lawton, den mother pack 508; Dr. Edward Reynolds, scoutmaster troop 507; and Dr. Robert Smith, district finance chairman.

Four were awarded veterans's awards for having served more than 10 years of service. They are Harry Boodakian and Don Marchant, 10 years; Donald Van Roosen, 20 years; Nolan Jones, 30 years.

Van Roosen also received one of several scouter's training awards. Reynolds and Frank Lawton of troop 508, received scoutmaster's key awards.

PEOPLE LIKE YOU HELPING PEOPLE LIKE YOU

Eugene Clark Is Key Member

Eugene S. Clark of Winchester, a manager of General Electric's Aircraft Engine Group, Lynn, is a key member of G. E.'s Best Buy Council who recently discussed plans for a day of fun and prizes for more than 10,000 employes of the company. The fun includes attending a Boston Red Sox game at Fenway Park, Saturday.

Dean's List

Laurian Allison, daughter of Mr. and Mrs. Richard Allison of 42 Water st., was named to the dean's list for the fall semester of the current academic year at the University of Rhode Island. A psychology major, she expects to graduate this June.

PFC Swanson

PFC Swanson Chosen For Two Honors

PFC John M. Swanson, son of Mr. and Mrs. Ralph M. Swanson of 44 Swan rd., a member of the headquarters company, US Army Garrison, Fort George G. Meade, Md., has been selected as Fort Meade's Soldier of the Month for April and as Headquarters Command Soldier of the Month for April 1973.

In a letter to his parents, the post commander pointed to their son's selection as Soldier of the Month due to his "outstanding military bearing and his knowledge of a wide variety of military subjects." His selection was made in a competition from approximately 10,000 soldiers stationed at Fort Meade.

His appointment as Headquarters Command Soldier "was won in a spirited competition with other candidates respresenting all units in the headquarters command" at Fort Meade. His appointment was based on his "personal appearance, soldierly bearing, knowledge of military subjects, current events and his demonstrated potential."

Boodakian Is President New Rug Group

Michael Boodakian of Winchester was elected president of the Oriental Rug Dealers Association of Massachusetts, Inc. recently.

The purpose of the newly formed organization is to establish closer cooperation among Oriental rug dealer members and to work toward the elimination of unfair trade practices and deceptive advertising among those engaged in selling Oriental rugs.

The new organization will sponsor and encourage programs to educate the public toward a deeper appreciation of hand-woven rugs.

Bill Fallon Has Lead Role

Bill Fallon, 1 Chesterford ter., will play a leading role in a one act play "The Browning Version" by Terence Rattigan May 4 and 5 at 8:30 at the Park School, 171 Goddard ave., Brookline.

A production of the Brookline Amateurs, one of the oldest community theatre groups in the area, the play will be staged with another one-act play "The Lottery."

Fallon will appear in "The Browning Version" as Frank, a master in a boy's school in England and part of a romantic triangle.

A board member of the Unitarian Players, he has appeared in important roles in several Winchester productions, including "The Crucible" and "The Impossible Years."

Selling? Try Classified!

at Your FRIEND BUILDING CENTERS
Do-It-Yourself SPRING SALE!
★Build a Better Tomorrow...Today★

SUDDENLY
...our best quality AMERICAN Interior LATEX wall decoration
It happens to just about everyone. Suddenly your bedroom looks uninviting. Suddenly your living room looks like something out of the 1920s. Or worse. And suddenly you get an inspiration: you're going to decorate. So relax. American Hardware has a Fashion-Right Interior Latex Wall Decoration made to order for people like you. And it's guaranteed to cover with one coat. But before you act, we suggest a little restraint. After all, who ever heard of making a sudden decision about 680 colorful possibilities?
American Hardware's instant beauty. For people who act on impulse.
5.99 GALLON
American Hardware STORES
GUARANTEE We Unconditionally GUARANTEE THIS AMERICAN PRODUCT when instructions on the label are followed. If the product fails to meet this guarantee, you will be supplied additional paint equal to the quantity purchased, or at your option, a refund of the purchase price of the paint will be made at the place of purchase. Claim must be made within one year of purchase date.

CORRUGATED FIBERGLASS PANELS 26x96 3.97 ALSO IN STOCK 120" and 144"
ADJUSTABLE IRON RAILING 4.44 4-FT. SECTION REG. $6.79 For patios, carports, balconies, porches. Install them yourself. 5 and 6 Ft. Available
CHURCH WHITE TOILET SEATS 2.97 REG. $5.88 3 coats of baked finish over solid molded wood. Comfort saddle contour. 36588/53107
American Hardware STORES BRAND CAST IRON BASE SUMP PUMPS 36.94 REG. $49.95 Switch is mounted, unit is pre-wired with three prong cord and plug. 25701/53112
BIG-A LONG HANDLE SHOVELS 2.44 REG. $3.15 Budget priced round point, long handle, hollow back shovels. 28877/53194

GAF Self-Seal ROOF SHINGLE 10.60 Square Cash and Carry
ALL-ALUMINUM GUTTER & DOWNSPOUTS 2.97 5" x 10' SQ. WHITE GUTTER REG. $3.39 Installs without special tools or experience. Step by step instructions. 49066/53096
In Our CEILING Department
SUSPENDED CEILINGS 2x4 Plain white .99 2x4 Vinyl face 1.09
FLUORESCENT GRID Light fits 2x4 opening Pre-wired. Reg. 16.95 12.77
American Made Plain White CEILING TILES 12x12 9½¢
DECORATOR SHUTTERS WOOD GRAINED High-impact, durable furniture grade polystyrene by REPLI•CARVE®
I don't paint them I just hose them down! 15"x36" $7.88 Reg. $12.59 15"x47" 8.88 Reg. $13.95 Reg. $15.95 15"x55" 10.88

CHARGE IT master charge Your BANKAMERICARD welcome here
FREE DELIVERY Orders of $75 or More Within 10 Mile Radius
LANTERN & POST COMBOS 19.97 BUYS BOTH HI-IMPACT MARLEX LANTERN ONLY, REG. $16.95 12.74 15603/53156 7' BLACK POST ONLY, REG. $9.95 8.43 34924/53157
12089,28794,20313,28793,95,97,29606-7,14,25-6,30957/53075-85, 53737
VINYL ASBESTOS PEEL 'N STICK FLOOR TILES No waiting for floor to set. No mess. Available in a variety of patterns. 2.44 PACK OF 8 REG. $3.69
VSP072 WOOD EFFECT FOAM CEILING BEAMS 97¢ FOOT Simulates actual aged & weathered beams. Lightweight, easily installed.
FENCING 6 Ft. Stockade 6' High x 8' long One Post Included 14.95
CEDAR POSTS 6 Ft. - 1.49 8 Ft. - 1.99

GREAT SCOTT! Scott Turf Builder +2 7.95 5000 ft. Halts Plus 7.95 2500 ft.
SAKRETE REDI-MIX CEMENTS 1.89
6' x 6'8" WHITE ALUMINUM PATIO DOORS VSP066 Completely reversible, before or after installation! ⅛" temp. panes. 129.88
AMERICAN 4-CU. FT. WHEELBARROWS 9.88 REG. $14.49
FRIEND BUILDING CENTERS Lowell • Burlington • Peabody
New England's Home Improvement Department Stores
BURLINGTON: Middlesex Tpke. corner ADAMS ST. EXIT 42 off RTE. 128 Mon.-Fri. 9 AM-9 PM Sat. 8 AM-6 PM PHONE 273-1335
LOWELL: 252 Mt. Vernon St. corner BROADWAY Mon.-Sat. 8 AM-5 PM Fri. 'til 9 PM PHONE 458-1201
PEABODY: 20 Howley St. off MAIN STREET Mon.-Sat. 8 AM-5 PM Fri. nights 'til 8:30 PM PHONE 531-9506
FREE LAWN CLINIC Tues., May 1st 6 p.m.-9 p.m.
Tom York, direct from O.M. Scotts and Sons will be on hand to answer your lawn problems.
SCOTTS SPREADER Model B-1 To be given away FREE
• COFFEE • DOUGHNUTS
Free Subscriptions to Lawn Care

Why Not Enjoy Your Own Party
JOSEPH WILLIAM BURNS
Caterers of Distinction
Tel. 438-4449

GOING OUT OF BUSINESS SALE
25% to 75% OFF
Books-Paperbacks-Gift wraps
— Open 9:30 - 5 p.m. —
SPAULDING BOOKSHOP
41 Thompson St., Winchester

CUSTOM-BUILT KITCHENS
Designed to Suit Your Individual Taste
Plumbing · Carpentry Cabinets · Electric Ranges Dishwashers · Disposals
BATHROOMS INSTALLED COMPLETE
Carpentry Tile Plastering Plumbing Installed to Owner's Satisfaction
Oil Burner Sales and Service Gas Fitting Shell Fuel Oil
Plumbing Fixtures and Supplies Sold and Installed By Competent Workmen
J. J. BLACK & SONS, Inc.
25 Houghton St., Woburn - 933-1947
Master Plumbers - Mass. Lic. 4487-5849
Member of Woburn Chamber of Commerce

WE DELIVER WINTER COMFORT! ...NOT JUST FUEL OIL.

• Automatic Delivery • 24-Hour Service
• Guaranteed Work • Trained Personnel
• 35 Years Experience • Budget Payments
B.T. Conlon, Inc.
Winchester - Woburn and Burlington
Licensed Technicians #7147 & #13730
27 Lake Ave. 933-1720 Woburn

"Cactus Flower" In Final Rehearsals, Opens May 4

By Catherine Fallon

"Cactus Flower," a comedy by Abe Burrows, is now in its final weeks of rehearsal prior to opening night, May 4, with additional performances May 5, 11 and 12 at 8:30.

Under the leadership of production manager Anne Guilderson, the production staff is busily engaged in solving problems involved in staging any theatrical show.

This production has a number of unique technical difficulties: The action of the play takes place in no fewer than 15 scenes scattered around uptown and downtown Manhattan, from an apartment, to a dentist's office, to a record shop, to a nightclub. Faced with the necessity of quick scene changes, set designers Roger Foskett and Art Stratis have come up with some creative multi-purpose units, which have been constructed under the leadership of Carl Boerner, with the help of Don Chipman, Jack Guilderson and Art Stratis.

Jean Fitzgerald is lending artistic talents to set decor, assisted by Mary Lou Leach. The lighting design was done by Fred Bush, Melrose, while the lighting crew consists of Carl Galante, chairman, with help from Steve Funk and Jo Hill.

Sound technicians Caryl and Dick Boyden must provide a wide range of musical effects from Bach to Rock. Jo Ricciardelli as property mistress is aided by Kathy DeBourke, Clare Dingwell and Debbie Ponti in keeping track of hand props for each of the 15 scenes. Ann Foskett and Paulett Taggart are co-chairmen of make-up.

Jean Berberian designed the "Cactus Flower" logo, and Donna Funk has served as photography coordinator, utilizing students from the Boston University School of Communications as her photographers.

Publicity has been handled by the writer and the program is being assembled by Cynthia Cooper.

Refreshments for the cast have been arranged by Mary Lou Leach, while Jeanne Ives has served as prompter.

Chosen as appropriate and beguiling fare for spring, this Parisian farce is filled with verbal and visual gags where fantasy replaces logic in a fun-filled frolic of subterfuge, deceit and pretence.

Advance ticket information is available from ticket chairman Mary Merritt, 55 Pond st., after 4 p.m. or from Georgia Gast, 3 Ardley pl. Tickets will be available at the door.

NEW CO-CHAIRMEN — Mrs. Daniel Lisberger and Mrs. Lane McGovern, from left, seated, have been named co-chairmen for the 1973-74 Boots 'N' Blades figure skating program for children. Others are Mrs. John Hamilton Jr., right, seated, president of the Winchester Wellesley Club, sponsors of the program; back row, from left, Mrs. John Russell, Mrs. Alan Leland, Mrs. K. Paul Chase and Mrs. Robert Mirak. Standing in front of her mother is Jennifer Mirak.

Trails Group To Begin Training, Plan Pond Walks

Winchester Trails will start its spring training program with an illustrated talk by Pam Center on Monday at 9:30 a.m. in the Rich Room, Winchester Library.

Slides of the Smith and Long Ponds will be shown and discussed. Anyone wishing to know more about these natural areas is invited.

On May 2, Betty Vanderbilt and Marjorie Moore will lead a Smith Pond Trail walk from 9 to 11:30 a.m. to acquaint volunteers, potential volunteers, and others with the natural features of the Smith Pond area. The group will assemble on Ridge st. above the pond. In case of rain the trip will be postponed to May 4.

The Long Pond Trail will be explored with its chief areas of interest explained on May 3. Leaders of the Long Pond walk will be Terry Seferian and Phyllis Knopf. The walk will begin at the Hillcrest pkwy entrance to the Fells at 9 a.m. Rain date will be May 4.

Winchester Trails invites all interested citizens to participate in its programs. Volunteers are needed to take small groups of school children on trail walks.

MBTA Half Fare Registration Set

The MBTA will register senior citizens for half-fare passes May 11 from 1:30 p.m. to 4 p.m. in the city council chamber at City Hall in Woburn.

Registration is for senior citizens who have reached the age of 65 and have not yet applied for half-fare passes.

The applicant must bring proof of age, such as a medicare card, birth certificate, baptismal record or driver's license. Proof of residency in one of the 79 communities in the Massachusetts Bay Transportation Authority district and 50 cents is also required.

Recreation Dept. Plans Canadian Tour For Elders

A Canadian tour, May 15 - 19, is planned by the recreation department for Winchester senior citizens which will take participants to Quebec City, Trois Rivieres and Montreal.

On May 15 senior citizens will depart from Boston at 8 a.m. by special motorcoach. They will lunch in Augusta, Me., and arrive in Quebec City for dinner with accomodations at a hotel.

On May 16 they will tour the city which will include visits to the Citadel, Montmorency Falls and the Shrine of Ste-Anne de Beaupre.

On May 17 they will leave Quebec City after breakfast and follow the mighty St. Lawrence Seaway where they will be able to glimpse all types of ocean traffic between Montreal and the Sea. They will stop at the Shrine of Cap-De-La-Madeleine at Trois Rivieres, lunch at a local restaurant, and continue on to Montreal, called the "Paris of North America."

On May 18 they will tour Montreal and the next day leave for home going through Vermont and the White Mountains, arriving in Boston in the early evening.

The tour price includes transportation, accommodations at standard first class hotels with twin, double or single rooms, all meals except for two lunches, sightseeing tours, gratuities and taxes. Escort and medical services will be available. For more information contact the recreation office.

Red Cross Annual Meeting Is May 10

The Winchester Chapter of the American Red Cross will hold its annual meeting May 10 at 8 p.m. at the Crawford Memorial United Methodist Church to elect officers and directors, to hear reports of service and committee chairmen, and to transact any other business that legally can be brought up before the meeting.

Persons who have contributed to the United Fund or directly to the American Red Cross are invited.

Smith Film Show Ends Tomorrow

The final film of the Winchester Smith College Club Film Festival for scholarship benefit will be shown tomorrow at 7 and 9. Featured will be "Top Hat" starring Ginger Rogers and Fred Astaire showing musical comedy of the 30's and 40's. Tickets may be obtained by calling Mrs. Walter Palmer, 4 Pilgrim dr., or at the door. Coffee will be served between film showings.

On May 2 at 8 p.m. club members and husbands will meet at the home of Mrs. Thomas Raleigh Jr. After dessert and coffee Lawrence Fink, professor of education and child study at Smith College, will speak on the future of American education.

Wellesley Club Names Chairmen For Skate Program

Co-chairmen named to head the Boots 'n'Blades 1973-74 figure skating program for children are Mrs. Lane McGovern and Mrs. Daniel Lisberger. Mrs. John Hamilton, President of the Winchester Wellesley Club, made the announcement at the recent executive board meeting of the club.

Mrs. Hamilton, who organized and administered the initial year of the skating program (1972-73), sees its tremendous success as mandate to continue the program as the primary service project of the Club to the community.

Wellesley Club committee heads appointed to serve for next season include Mrs. John Russell, rink supervisors, Mrs. Robert Mirak, publicity, Mrs. George Vrotsos, art, Mrs. James Coggins, badges and ribbons.

Other members assisting with the program will include Mrs. Wayne Davis, Mrs. John McClennan, Mrs. Alan Leland, Mrs. John Hamilton Jr., and Mrs. K. Paul Chase, treasurer.

Boots'N'Blades, hour long figure skating sessions for children, will continue at Universal Sports Arena on Saturdays. Named director for the teaching of next year's program is Joyce Winship, professional skater and teacher at Lexington's Hayden Rink.

Assisting in program supervision will be professionals Anna May Walker and Judy Mothersell. Both have worked with Miss Winship previously.

Tonight Is Final Session Of Baby Sitters' School

Tonight marks the final session of the Winchester Jaycee-ettes annual baby sitters' school.

An examination will be given to course participants. Certificates will be awarded to those who attend and achieve qualifying test grades.

Last week Officer Robert Baird of the Winchester Police Department gave a lecture on personal safety while baby sitting in the home. His talk included general precautions and steps to take when unusual occurrences develop.

At another recent meeting Mrs. Richard McMorrow and Mrs. Brent Outwater, registered nurses, discussed infant and child care and related general responsibilities of a baby sitter.

Earlier in the series Capt. Peter Galuffo of the Winchester Fire Department led a discussion on fire safety including what to do in a fire emergency, and when to call the fire department.

— PROMPT AND PROFESSIONAL SERVICE —
TELEVISION - COLOR OR BLACK AND WHITE - RADIOS - STEREOS AND ALL PHONOGRAPHS. FOR ALL MANUFACTURERS - - - RCA - ZENITH - MOTOROLA SALES.
Martin TELEVISION & APPLIANCES
200 Lexington St. (Former Parker School, Four Corners) Woburn Tel. 935-1220

EVERYTHING YOU NEED FOR
SPRING GARDENING
GARDEN VALUES!
•Plants •Shrubs
•Rosebushes
•Flowering Trees
•Evergreens
•Rohodendrons
•Maple Trees •Perennials
•PEAT MOSS
•FERTILIZER
•BARK •LOAM
•GRASS SEED
•WOOL/MARBLE CHIPS
Special This Week
MAGNOLIAS 9.95
NOW IN BLOOM
"OUR REPUTATION IS YOUR PROTECTION"
Alexander I. Heimlich
NURSERIES-GARDEN CENTER
71 Burlington St., Woburn-933-9815
Over 40 Years of Nursery & Landscape Business
Bedford Rd · Burlington St · A. I. Heimlich 71 Burl St · Rte 3A · 4 Corners, Woburn

WANTED
USED
ORIENTAL
RUGS
Your Oriental Rug May Be
WORTH MONEY
Call (617) 729-5566

EXPO '73
"Dealer's Showcase of Antiquities & Futurama"
All Items for Sale
Sunday, April 29 Noon - 10 P.M.
Temple Shalom
475 Winthrop Street, Rt. 38
Medford, Mass.
Admission $1.25, with this ad $1.00
Over 50 crafts and art exhibits
Representatives of Boston Flea Market & Rockport Artists Association
Rummage Boutique, Snack Bar, Free Parking
Medford-Somerville Hadassah

• fine liquors
• vintage wines
• choice beer and ale
At the "House Of Good Spirits"
HIGH STREET BEVERAGE CO.
556 High Street West Medford
HUnter 8-0630
FREE DELIVERY 4:00 P. M. DAILY

GUITAR LESSONS
Free Use of Guitar
Home Lessons
SARRIN STUDIO
245-2200

APRIL SHOWER OF SAVINGS
JUST ARRIVED
Summer Short Sleeve
TOPS
NYLON PLAKET
$3.50
$8.00 VALUE
Choose from over 5 exciting colors
PolKa Dot Junction
Open Daily 9:30 till 9:30
Saturday 9:30 till 9:00
Woburn Plaza
Master Charge
BankAmericard
Lay-A-Way

FURNITURE STRIPPING
by
dip 'n strip
205 Concord Turnpike (Rte. 2)
Next to Turnpike Bowladrome
Cambridge . . . Phone 876-0472
Paint and Varnish Removed From Wood and Metal
APPROXIMATE PRICES:
CHAIRS (varnish) $4-$5
CHAIRS (paint) $5-$8
STOOLS $1 & up
CHESTS (3 drawers) $10 & up
SHUTTERS $4 & up
LAWN FURNITURE (metal or wood) $20 & up
HUTCHES (5 ft. tall & up) $20 & up
DOORS $8 & up
dip 'n strip
HOURS: MON.-SAT. 8:30 — 5:00

YOU CAN BUY A NEW CAR AND SAVE WITH OUR ECONOMICAL
NEW-CAR LOAN

24 MONTHS You Receive	Monthly Payments	Total of Payments	36 MONTHS You Receive	Monthly Payments	Total of Payments
$1,000	$45.00	$1,080.00	$1,000	$31.11	$1,119.96
2,000	90.00	2,160.00	2,000	62.22	2,239.92
3,000	135.00	3,240.00	3,000	93.33	3,359.88
4,000	180.00	4,320.00	4,000	124.44	4,479.84

Annual percentage rate 7.50% · Annual percentage rate 7.51%
MINIMUM DOWN: 25% OF SELLING PRICE.
ARLINGTON FIVE CENTS Savings Bank
MAIN OFFICE
626 Massachusetts Avenue, Arlington Center 643-0011
OTHER ARLINGTON OFFICES
190 Massachusetts Avenue, East Arlington
1300 Massachusetts Avenue, Arlington Heights
BEDFORD OFFICE
Bedford Shopping Center 275-6060
BURLINGTON OFFICE
Economy Shoppers Center 272-2160
BANKING HOURS — Daily 9:00 a.m. to 4:00 p.m.
Thursday 9:00 a.m. to 8:00 p.m. No Saturday Banking Hours
NORTH READING OFFICE
Plaza North Shopping Center 664-5754
(next to Zayre)
BANKING HOURS — Daily 10:00 a.m. to 5:00 p.m.
Thursday 10:00 a.m. to 8:00 p.m. No Saturday Banking Hours
LOANS UP TO $4,500. LIFE INSURANCE IS INCLUDED WITH MOST LOANS.
Call 643-0011 — talk with Mr. Russo or Miss Stead about any loan.

Congratulations On Your 21st Year!

WINCHESTER LITTLE LEAGUE

BASE BALL

Senior National League
ANGELS - Winchester Lions Club
BROWNS - Winchester Savings Bank
26 Mt. Vernon St.
"Bank Where The Feeling Is Mutual"
CUBS - Smyly Buick, Inc.
700 Broadway, Malden
"Wouldn't You Rather Have A Buick?"
ORIOLES - Cradock Apothecary
22 Church St.
"More Than Just A Drugstore"
PHILLIES - Chitel's of Winchester
6 Mt. Vernon St.
"Clothing Style For All Ages"

Minor American League
BADGERS - Winchester TV & Appliance Co.
15 Thompson St.
"Over 25 Years Experience"
BUFFALOS - Forester's Flower Shops
18 Thompson St.
"Flowers For All Occasions"
FOXES - D'Agostino's Delicatessen
11 Waterfield Rd.
"Plain & Fancy Foods For The Gourmet"
JAGUARS - San-O Cleaners
757 Main St.
"There Is No Cleaner Place"
PANTHERS - Don Usher's Tennis Affair
1 Miriam St., Lexington
WHIPPETS - W. Allen Wilde & Son, Inc.
1 Thompson St.
"To Be Sure, Insure With Us"
WILDCATS - James T. Trefrey, Inc.
27 Waterfield Rd.,
"Responsible Residential Real Estate"
WOLVES - Luther W. Puffer, Jr.
557 Main St.
"Insurance Of All Kinds"

Major National League
BRAVES - Bonnell Motors
666 Main St.
"Over 47 Years Of Ford Sales & Service"
DODGERS - Winchester Kiwanis Club
RED SOX - McCormack's Apothecary
568 Main St.
"The Store That Service Built"
ROYALS - Tierno's Mobil Service
643 Main St.
"The Best Doctor For Your Car"
TWINS - Sunnyhurst Farms, Inc.
212 Main St., Stoneham
"Convenient Stores & Deliveries"
YANKEES - Winchester Rotary Club

Minor National League
BEARS - Winchester Indoor Lawn Tennis
41 East St.
"You Play, Rain or Shine, Night or Day"
BEAVERS - Winchester Sons Of Italy
117 Swanton St.
BOBCATS - Bixby & Northrup
24 Thompson St.
"The Real Estate Company For You"
BULLDOGS - J & J Machine Corp.
751 Main St.
"If It's Metal, We Can Make It"
LIONS - Renton's Market
32 Church St.
"Delicacies And Just Good Food"
PONIES - Knights Of Columbus
70 Mt. Vernon St.
RAMS - Winchester Co-operative Bank
19 Church St.,
"Where Cooperation Is More Than A Name"
TIGERS - Winchester Elks Club
375 Cambridge St.

Major American League
ASTROS - Winchester Sport Shop
743 Main St.
"The Complete Sport Center
For All Sports"
ATHLETICS - Federal Heating Co.
26 Elm St., Somerville
"24-Hour Home Heating Service"
CARDINALS - A.J. Tambone, Inc.
80 Main St., Reading
"Specializing In Industrial Real Estate"
METS - Saltmarsh Insurance Agency
751 Main St.
"Insurance For Your Every Need"
PIRATES - Fitzgerald Fuel Inc.
36 Church St.
"For Better Home Comfort"
REDS - Purity Supreme Market
10 Mt. Vernon St.
"Serving The Discriminating Homemaker"

Senior American League
EXPOS - John H. Eddy & Co., Inc.
39 Thompson St.
"Insurance With Assurance"
GIANTS - Koko Boodakian & Sons, Inc.
1026 Main St.
"Cover Your Floors With Confidence"
INDIANS - Renton's Market
32 Church St.
"Delicacies And Just Good Food"
SENATORS - Fashion Cleansers
18 Swanton St.
"Where Everything Comes Clean"
WHITE SOX - Fay's Plumbing & Heating
266 Salem St., Medford
"Appliances And Service Extraordinary"

Patronize These Sponsors

Support the Players Attend the Games

GAME TIMES - Evenings at 6 - Doubleheaders at 1

MAJOR LEAGUE

	NATIONAL	AMERICAN
	West Side No. 1 - 1	Ginn No. 1 - 1
	West Side No. 3 - 3	West Side No. 3 - 3
Wed. April 25	Twins v Braves 1	Athletics v Cardinals 1
Wed. April 25	Red Sox v Dodgers 3	
Thu. April 26	Royals v Yankees 1	Astros v Pirates 1
Thu. April 26		Mets v Reds 3
Sat. April 28	Braves v Twins 1	Cardinals v Athletics 1
Sat. April 28 1	Dodgers v Red Sox 3	Pirates v Astros 1
Sat. April 28	Yankees v Royals 1 2	Reds v Mets 3
Mon. April 30	Red Sox v Yankees 1	Mets v Pirates 1
Mon. April 30		Astros v Athletics 3
Tue. May 1	Dodgers v Braves 1	Reds v Cardinals 1
Tue. May 1	Royals v Twins 3	
Wed. May 2	Yankees v Red Sox 1	Pirates v Mets 1
Wed. May 2		Athletics v Astros 3
Thu. May 3	Braves v Dodgers 1	Cardinals v Reds 1
Thu. May 3	Twins v Royals 3	
Mon. May 7	Red Sox v Twins 1	Mets v Athletics 1
Mon. May 7	Royals v Braves 3	

	NATIONAL	AMERICAN
Tue. May 8	Dodgers v Yankees 1	Reds v Pirates 1
Tue. May 8		Astros v Cardinals 3
Wed. May 9	Twins v Red Sox 1	Athletics v Mets 1
Wed. May 9	Braves v Royals 3	
Thu. May 10	Yankees v Dodgers 1	Pirates v Reds 1
Thu. May 10		Cardinals v Astros 3
Mon. May 14	Dodgers v Twins 1	Reds v Athletics 1
Mon. May 14		Pirates v Cardinals 3
Tue. May 15	Red Sox v Royals 1	Mets v Astros 1
Tue. May 15	Yankees v Braves 3	
Wed. May 16	Twins v Dodgers 1	Athletics v Reds 1
Wed. May 16		Cardinals v Pirates 3
Thu. May 17	Royals v Red Sox 1	Astros v Mets 1
Thu. May 17	Braves v Yankees 3	
Mon. May 21	Braves v Red Sox 1	Cardinals v Mets 1
Mon. May 21	Twins v Yankees 3	
Tue. May 22	Royals v Dodgers 1	Astros v Reds 1
Tue. May 22		Athletics v Pirates 3
Wed. May 23	Red Sox v Braves 1	Mets v Cardinals 1
Wed. May 23	Yankees v Twins 3	
Thu. May 24	Dodgers v Royals 1	Reds v Astros 1

	NATIONAL	AMERICAN
Thu. May 24		Pirates v Athletics 3
MON. MAY 28	MEMORIAL DAY -	OPEN DATE - OPEN DATE
Tue. May 29	Dodgers v Red Sox 1	Reds v Mets 1
Tue. May 29	Braves v Twins 3	
Wed. May 30	Yankees v Royals 1	Pirates v Astros 1
Wed. May 30		Athletics v Cardinals 3
Thu. May 31	Red Sox v Dodgers 1	Mets v Reds 1
Thu. May 31	Twins v Braves 3	
Fri. June 1	Royals v Yankees 1	Astros v Pirates 1
Fri. June 1		Cardinals v Athletics 3
Mon. June 4	Twins v Royals 1	Athletics v Astros 1
Mon. June 4	Yankees v Red Sox 3	
Tue. June 5	Braves v Dodgers 1	Cardinals v Reds 1
Tue. June 5		Pirates v Mets 3
Wed. June 6	Royals v Twins 1	Astros v Athletics 1
Wed. June 6	Red Sox v Yankees 3	
Thu. June 7	Dodgers v Braves 1	Reds v Cardinals 1
Thu. June 7		Mets v Pirates 3
Mon. June 11	Braves v Royals 1	Cardinals v Astros 1
Mon. June 11		Pirates v Reds 3
Tue. June 12	Twins v Red Sox 1	Athletics v Mets 1

	NATIONAL	AMERICAN
Tue. June 12	Yankees v Dodgers 3	
Wed. June 13	Royals v Braves 1	Astros v Cardinals 1
Wed. June 13		Reds v Pirates 3
Thu. June 14	Red Sox v Twins 1	Mets v Athletics 1
Thu. June 14	Dodgers v Yankees 3	
Mon. June 18	Twins v Dodgers 1	Athletics v Reds 1
Mon. June 18	Royals v Red Sox 3	
Tues. June 19	Braves v Yankees 1	Cardinals v Pirates 1
Tues. June 19		Astros v Mets 3
Wed. June 20	Dodgers v Twins 1	Reds v Athletics 1
Wed. June 20	Red Sox v Royals 3	
Thu. June 21	Yankees v Braves 1	Pirates v Cardinals 1
Thu. June 21		Mets v Astros 3
Mon. June 25	Yankees v Twins 1	Pirates v Athletics 1
Mon. June 25		Reds v Astros 3
Tue. June 26	Red Sox v Braves 1	Mets v Cardinals 1
Tue. June 26	Dodgers v Royals 3	
Wed. June 27	Twins v Yankees 1	Athletics v Pirates 1
Wed. June 27		Astros v Reds 3
Thu. June 28	Braves v Red Sox 1	Cardinals v Mets 1
Thu. June 28	Royals v Dodgers 3	

MINOR LEAGUE

	NATIONAL	AMERICAN
	West Side No. 2 - W	Ginn Field No. 2 - 2
	McDonald Field - M	Ginn Field No. 3 - 3
Sat. April 28	Bears v Tigers W	Wildcats v Jaguars 2
Sat. Apr. 28 10 a.m.	Beavers v Rams W	Foxes v Wolves 2
Sat. April 28	Bulldogs v Lions W	Badgers v Buffalos 3
Sat. April 28	Bobcats v Ponies W3	Panthers v Whippets 3
Mon. April 30	Ponies v Lions W	Whippets v Buffalos 2
Mon April 30	Rams v Bulldogs M	Wolves v Badgers 3
Tue. May 1	Tigers v Beavers W	Jaguars v Foxes 2
Tue. May 1	Bobcats v Bears M	Panthers v Wildcats 3
Wed. May 2	Lions v Ponies W	Buffalos v Whippets 2
Wed. May 2	Bulldogs v Rams M	Badgers v Wolves 3
Thurs. May 3	Beavers v Tigers W	Foxes v Jaguars 2
Thurs. May 3	Bears v Bobcats M	Wildcats v Panthers 3

	NATIONAL	AMERICAN
Mon. May 7	Lions v Bobcats W	Buffalos v Panthers 2
Mon. May 7	Tigers v Ponies M	Jaguars v Whippets 3
Tue. May 8	Bears v Rams W	Wildcats v Wolves 2
Tue. May 8	Bulldogs v Beavers M	Badgers v Foxes 3
Wed. May 9	Bobcats v Lions W	Panthers v Buffalos 2
Wed. May 9	Ponies v Tigers M	Whippets v Jaguars 3
Thurs. May 10	Rams v Bears W	Wolves v Wildcats 2
Thurs. May 10	Beavers V Bulldogs M	Foxes v Badgers 3
Mon. May 14	Beavers v Bears W	Foxes v Wildcats 2
Mon. May 14	Bobcats v Tigers M	Panthers v Jaguars 3
Tue. May 15	Ponies v Bulldogs W	Whippets v Badgers 2
Tue. May 15	Rams v Lions M	Wolves v Buffalos 3
Wed. May 16	Bears v Beavers W	Wildcats v Foxes 2
Wed. May 16	Tigers v Bobcats M	Jaguars v Panthers 3
Thurs. May 17	Bulldogs v Ponies W	Badgers v Whippets 2

	NATIONAL	AMERICAN
Thurs. May 17	Lions v Rams M	Buffalos v Wolves 3
Mon. May 21	Tigers v Rams W	Jaguars v Wolves 2
Mon. May 21	Bears v . Ponies M	Wildcats v Whippets 3
Tue. May 22	Bulldogs v Bobcats W	Badgers v Panthers 2
Tue. May 22	Lions v Beavers M	Buffalos v Foxes 3
Wed. May 23	Rams v Tigers W	Wolves v Jaguars 2
Wed. May 23	Ponies v Bears M	Whippets v Wildcats 3
Thurs. May 24	Bobcats v Bulldogs W	Panthers v Badgers 2
Thurs. May 24	Beavers v Lions M	Foxes v Buffalos 3
MON. MAY 28	MEMORIAL DAY OPEN	OPEN DATE - OPEN
Tue. May 29	Bears v Lions W	Wildcats v Buffalos 2
Tue. May 29	Ponies v Beavers M	Whippets v Foxes 3
Wed. May 30	Bulldogs v Tigers W	Badgers v Jaguars 2
Wed. May 30	Rams v Bobcats M	Wolves v Panthers 3
Thurs. May 31	Lions v Bears W	Buffalos v Wildcats 2

	NATIONAL	AMERICAN
Thurs. May 31	Beavers v Ponies M	Foxes v Whippets 3
Fri. June 1	Tigers v Bulldogs W	Jaguars v Badgers 2
Fri. June 1	Bobcats v Rams M	Panthers v Wolves 3
Mon. June 4	Beavers v Bobcats W	Foxes v Panthers 2
Mon. June 4	Bulldogs v Bears M	Badgers v Wildcats 3
Tue. June 5	Ponies v Rams W	Whippets v Wolves 2
Tue. June 5	Lions v Tigers M	Buffalos v Jaguars 3
Wed. June 6	Bobcats v Beavers W	Panthers v Foxes 2
Wed. June 6	Bears v Bulldogs M	Wildcats v Badgers 3
Thurs. June 7	Rams v Ponies W	Wolves v Whippets 2
Thurs. June 7	Tigers v Lions M	Jaguars v Buffalos 3
Mon. June 11	Lions v Bulldogs W	Buffalos v Badgers 2
Mon. June 11	Rams v Beavers M	Wolves v Foxes 3
Tue. June 12	Ponies v Bobcats W	Whippets v Panthers 2
Tue. June 12	Tigers v Bears M	Jaguars v Wildcats 3

SENIOR LEAGUE

	NATIONAL	AMERICAN
Sat. May 5	Browns v Phillies D	Giants v White Sox M
Sat. May 5	Cubs v Angels D	Senators v Indians M
Sun. May 6	Phillies v Angels M	Indians v White Sox L
Sun. May 6	Orioles v Browns M	Expos v Giants L
Sat. May 12	Angels v Orioles L	Indians v Expos M
Sat. May 12	Cubs v Phillies L	Senators v White Sox M
Sun. May 13	Browns v Cubs M	Giants v Senators L
Sun. May 13	Phillies v Orioles M	White Sox v Expos L
Sat. May 14	Orioles v Cubs L	Expos v Senators M
Sat. May 14	Angels v Browns L	Indians v Giants M
Sun. May 20	Phillies v Browns M	White Sox v Giants D
Sun. May 20	Angels v Cubs M	Indians v Senators D
Mon. May 21	Angels v Phillies D	White Sox v Indians M
Tue. May 22	Browns v Orioles D	Giants v Expos M
Wed. May 23	Orioles v Angels M	Expos v Indians D
Thu. May 24	Phillies v Cubs L	White Sox v Senators D
Sat. May 26	Cubs v Browns L	Giants v Indians M
Sat. May 26	Orioles v Phillies L	Senators v Expos M
Tue. May 29	Cubs v Orioles L	Senators v Giants D
D-McDonald	L-Lynch Jr. High	M-Manchester

	NATIONAL	AMERICAN
Wed. May 30	Browns v Angels L	Expos v White Sox D
Thu. May 31	Browns v Phillies D	Giants v White Sox M
Fri. Jun 1	Cubs v Angels D	Senators v Indians M
Sat. Jun 2	Phillies v Angels M	Expos v Giants L
Sat. Jun 2	Orioles v Browns M	White Sox v Indians L
Mon. Jun 4	Cubs v Phillies D	Expos v Senators L
Tue. Jun 5	Phillies v Orioles D	Senators v White Sox L
Wed. Jun 6	Browns v Cubs L	Indians v Expos D
Thu. Jun 7	Angels v Orioles L	Giants v Senators L
Sat. Jun 9	Orioles v Cubs L	White Sox v Expos M
Sat. Jun 9	Angels v Browns L	Giants v Indians M
Mon. Jun 11	Angels v Cubs L	Indians v Giants D
Tue. Jun 12	Phillies v Browns L	White Sox v Giants D
Wed. Jun 13	Browns v Orioles D	Indians v Senators L
Thu. Jun 14	Angels v Phillies D	Giants v Expos L
Sat. Jun 16	Orioles v Angels M	Expos v Indians D
Sat. Jun 16	Phillies v Cubs M	White Sox v Senators D
Mon. Jun 18	Cubs v Browns D	Indians v White Sox L
Tue. Jun 19	Orioles v Phillies D	Senators v Giants L
Wed. Jun 20	Browns v Angels L	Expos v White Sox D
Thu. Jun 21	Cubs v Orioles L	Senators v Expos D

MANAGERS

Minor National League
Bears - Ed Doherty
Beavers - Jerry Dionne
Bobcats - John Astill
Bulldogs - Al Samoiloff
Lions - Don Martin
Ponies - Harold Beard Jr.
Rams - Jack O'Brien
Tigers - Rick Ericson

Major National League
Braves - Len Weckel
Dodgers - John Schroeder
Red Sox - Carl Accardo
Royals - Paul Guarante
Twins - Peter Franchi
Yankees - Bill Sizemore

Senior National League
Angels - Al Milley
Browns - Tom Wolfe
Cubs - John Heffernan
Orioles - Ken Donaghey
Phillies - Bill McGinty

OFFICERS

President - J.R. Stewart, Jr.
Sect'y. - Charles A. Koch
Treas. - J.M. Olivier, Jr.
V.P. Sr NL - Dick Kramer
V.P. Sr AL - Jim Pettee
V.P. Maj-Min NL-Dick Ockerbloom
V.P. Maj-Min AL-Ed Sandford

Pl Agt Sr NL-John McPhail
Pl Agt Sr AL-Henry Petrillo
Pl Agt M-M NL-Bob Brosnan
Pl Agt M-M AL-Jim McGoldrick
Ch. Ump. Sr.-Frank Langone
Ch. Umpire Maj.-Bob McGoldrick

Ch. Umpire Min.-Inny Noel
Ins. Dir. - Bill Wilde
Sponsor Dir.-Don Allard
Equipt. Dir.-Al Ruggles
Publ. Dir.-Tony DeVells
Fund Dir.-Dick Ockerbloom
Cap League Dir.-Dick Blanch

MANAGERS

Minor American League
Badgers - Mike Kennedy
Buffalos - Bob Grainger
Foxes - Tony DeVells
Jaguars - Charlie Deroo
Panthers - Ed Ferullo
Whippets - George McNamara
Wildcats - Ed Conley
Wolves - Dick Parker

Major American League
Astros - Phil Stackpole
Athletics - Frank Cavaretta
Cardinals - Tom Pearl
Mets - George Parker
Pirates - Gerry Ferro
Reds - Bill Saurman

Senior American League
Expos - Tom Mooney
Giants - Tom Parsons
Indians - Jeff Oldach
Senators - George Durant, Jr.
White Sox - Al Fay

Preparing for the Ghost Rider Bicycle Rodeo to be held this Sunday and on May 6 are (left to right) Steven Driscoll, Winchester Safety Officer John W. McKinley, Anne Williamson, Kathleen Driscoll and Paul Williamson.

(Photo by Chris Brown)

First Bike Rodeo Is This Sunday

The first of two bicycle rodeos for children in grades one to six will be held this Sunday in the parking lot behind the Winchester Police Station. Bike inspection and engraving and a rodeo test are featured.

Children should report at 2 p.m. each Sunday. Those in Cap League may come at 3 p.m. East side schools, Washington, Lincoln, St. Mary's, Mystic and Muraco, will be represented this Sunday. Students from west side schools — Ambrose, Parkhurst, Vinson-Owen, Wyman and Noonan — may participate on May 6.

First, second and third prizes will be awarded in each of the three age groups, grades one and two, grades three and four and grades five and six, for the rodeo test. Every child will receive a Ghost Rider comic book, ghost rider sticker, and if needed, a fluorescent sticker, and a bicycle drivers license.

Pupils should have a scoresheet-permission sheet, but will be admitted when an adult friend or the safety officer signs such a sheet. If a child can not be there on the day his school is assigned, he may go on the other day.

The events, under the guidance of Community Schools Association and Police Safety Officer John W. McKinley, are sponsored by the local merchants, Jaycees, Enka Society and the town's school highway and auxiliary fire departments.

Tomorrow At 5 Deadline For Cap League

Tomorrow at 5 p.m. is the deadline for early registration for boys who are interested in playing Cap League baseball. Application blanks may be obtained at the Winchester Sport Shop. There is a fee.

Final registrations will be accepted on opening day, Sunday, at the Ginn Field refreshment stand beginning at 2 p.m. After that, applications may be made only by direct appeal to the league director with acceptance not guaranteed.

All Winchester boys who will be seven years of age and will not have reached 11 before Aug. 1, 1973, are eligible. All who are registered before the deadline will be accepted if they are not playing for another organized baseball team.

A schedule of seven league and 3 bye games is planned for each team, to be played at Ginn, West Side, and Manchester Fields on Saturday and Sunday afternoons starting on May 5. Each Cap Leaguer will receive a numbered baseball cap, and will play in every game he attends.

In order to avoid delay, parents are urged to submit their son's application immediately, before early registration closes to assure playing on opening day.

Duplicate Bridge To Host Men's Pairs Championships

By Bridgette

On May 2, the Duplicate Bridge Club will host its double-header, the Mens' Pairs Championship. Members will compete for Chitel's Challenge Bowl, and the Womens' Pairs Championship, the Challenge Bowl donated by Anderson's Jewelers, continuing in business under the name of Andrews Jewelers.

Section A on April 18 featured a 73 percent game by Helen Mahoney and Ruth Jackson playing East-West; in the North-South direction Guy Mingolelli and Steve Haseltine were the winners.

North-South

Guy Mingolelli and Stephen Haseltine, 133
Adaline Duryea and Ann Cherkes, 126½
Ida Finlay and Ellen Schofield, 126
Dr. and Mrs. Robert Blackler, 120
Paul Vatter and Lewis Ward, 114
Mr. and Mrs. Joseph Salani, 113½
Polly Wheelock and Elodie Flewelling, 111½

East-West

Helen Mahoney and Ruth Jackson, 161½
Edmund Joyce and Mike Scherrer, 124½
Dolly Pasquale and Gay Schreiber, 120
Constance Brown and Irving Brown, 109½

In Section B Nancy Atkinson and Paul Sanderson won North-South, while in the top spot East-West were Bunny and Bill Frey, new members whose steady play usually puts them somewhere in the winners' column.

North-South
Average 99

Nancy Atkinson and Paul Sanderson, 121
Enid Houlding and Peggy Sanderson, 117½
Natalie Kouyoumjian and Ruth Flanigan, 110½
Mr. and Mrs. Charles Lynch, 106
Etta Podrachik and Paul Portanova, 102½

East-West
Average 90

Mr. and Mrs. William Frey, 113
Mr. and Mrs. Darrell Root, 110½
Mr. and Mrs. Harold Enge, 103
Mr. and Mrs. Jack Hoffman, 97½
Marge Jones and Wilma Baglione, 93

Board 17 from Section B illustrates the importance of the opener's second bid.

North
S - 4 2
H - A J 9 7 3
D - J
C - Q J 10 4 2

West
S - A J 9 8
H - K 6 4
D - Q 9 2
C - K 8 5

East
S - K 7 6 3
H - Q 10 8 2
D - 10 8 7 6
C - 3

South
S - Q 10 5
H - 5
D - A K 5 4 3
C - A 9 7 6

At one table, with East the dealer and East-West passing throughout, South makes the normal opening bid of 1D, North responding with 1H. What would you say next with the South hand?

The temptation is to bid 1NT, promising stoppers in the other suits; 2C, however, better describes the hand.

Then, after a 3C bid by North, South again has a choice, swinging for 3NT or passing, and with a minimum hand, no fit in partner's hearts, and especially since North had a chance to bid 2NT over South's 2C bid if he'd had a spade stopper, pulling in his horns and passing seems the best bet.

Looking at all four hands, South can make 4C via various routes: NT, however, is a disaster, as five Souths discovered, all being set. In fact, of the eight Souths getting the contract, just two made a positive score, - in the partial club bid. The other South was in 5C, down one.

S.S. Rep. Moves, Hours Unchanged

John E. Lonergan Jr., district manager of the Cambridge Social Security Office, announces the Social Security representative has moved his office from the Woburn Public Library to the Woburn City Hall. He will be there to assist area residents in filing applications or to answer questions regarding Social Security. There will be no change in hours which are Tuesday from 9 a.m. to 1 p.m.

Take stock in America.
Buy U.S. Savings Bonds.

Sports

BERMUDA
GRADUATION PRESENT
SCHOOL END BREAK
•6 Days, 5 Nights - INVERURIE HOTEL
June 22 - 27 (Friday to Wednesday)
• Round Trip Jet Flights
• Bermuda Airport Transfers
• Breakfast and Dinner Daily
• All Gratuities and Taxes
• Travel Bag
$288. Children over 12, $238
Children under 12, $138
Call Soon - Space Is LIMITED!
GATEWAY TRAVEL
29 Thompson St. Winchester
Polly Flickinger Mary McCormick Glasshoff
Ellen Jones George Littell Jr.
NEXT TO KNIT SHOP. 729-6900

RICHARD M. HINES
GENERAL INSURANCE
729-2210
1 Eaton Court

Termites?
Call
WALTHAM CHEMICAL CO.
893-1810

Travel Along with

MAVIS McGRATH

Luxury hotels, palatial homes, miles of shoreline, and white sand beaches -- these characterize sophisticated Jamaica. Jamaica is now an independent nation in the British Commonwealth, but its customs are still very British. There's polo, and dressing for dinner, and afternoon tea. But there's another Jamaica as well; a fine, warm land with swimming, diving, water skiing, and all the fine warm weather sports. And with all the pirates and buccaneers in Jamaican history -- who knows, you might even find some buried treasure!

This is a vacationer's delight. Reserve early! Come to McGRATH TRAVEL SERVICE, 14 Eaton Avenue, Woburn ... In the old days, people were sometimes hesitant about planning a vacation through anybody but themselves. Today, most travellers prefer their travel agent to handle all the countless hours of troublesome travel details. There is no charge for most of these services. In addition, the entire vacation cost is usually substantially less ... Call 935-0600 ... Open Monday-Friday, 9-5, Saturday and evenings by appointment.

HELPFUL HINT: Make sure a miniature sewing kit is included among your travel accessories; you'll need it for quick repair jobs.

BETTER LAWNS START HERE
Thousands of evergreens, shade and flowering trees now on display for your choosing.
NOW IN BLOOM! Hundreds of Hardy Outdoor Azaleas
Plant Them Now 1,000's of Annuals and Perennials NOW READY
Jackson & Perkins ROSES
• Climbers
• Hybrid Teas
• Floribundras
WARRENS MERION BLUE GRASS-SOD $1.49 10 sq. feet
Open 7 Days a Week 9 - 6 p.m.
Charge your purchase with MasterCharge
Mahoney's ROCKY LEDGE FARM & NURSERY
242 Cambridge St. (Route 3) Winchester Tel. 729-5900

HOMESTEAD SHOPS INC.
Custom Reupholstering Since 1918
OVER 50 YEARS SERVICE
To New England Homemakers
Beautiful Living Rooms Expertly Crafted by Homestead
Re-upholster Now FOR SPRING
Homestead will give your living room furniture new life, new charm, new beauty for Spring. Your furniture will be Restyled, Rebuilt, Reupholstered. And then the new fabric you select will be carefully cut and fitted to your set by our master craftsmen.
Slipcovers • Draperies
Carpeting • Re-upholstering
All Work By Experts In Our Own Modern Facilities In Winchester.

"ONE CALL DOES IT ALL"
Rugs • Draperies • Slipcovers
Call us for convenient appointment to have our representative come to your home with the full selection of fabric samples, for your furniture, rugs, draperies, or slip covers.
HOMESTEAD SHOPS INC.
CUSTOM REUPHOLSTERING SINCE 1918
20 River Street, Winchester
729-8060 Shopping At Home 438-2110
Our Switchboard Is Open 9 A.M. to 9 P.M.

People in the know, watch their savings G-R-O-W at the Winchester Cooperative Bank, Why don't you?

TERM DEPOSIT CERTIFICATES 5¾% One Year Term $1,000 Minimum
TERM DEPOSIT CERTIFICATES 6% Two Year Term $1,000 Minimum
PAID UP SHARES in passbook form 5½% per annum paid quarterly
Highest Interest Allowed by Law
WINCHESTER CO-OPERATIVE BANK
All Deposits Insured in Full
19 Church Street Winchester 729-3620

Winchester Mites Win Over Woburn 6-5 In Opener

Co-captain Chris Parker and Tommy Sullivan led the Mites of Winchester Youth Hockey to a 6-to-5 sudden death overtime win over Woburn in the opening round of the Middlesex Youth Hockey League Mites playoffs recently.

This was a big win for the high flying Mites, who after losing to Woburn a month ago came from three goals down with five minutes to go to gain a tie in regulation

Mike Gorrasi started things off early in the first period when he blew down the right side with a Danny Sullivan feed and popped it in the upper corner. Tommy Sullivan got number two. Taking an Allen McCarthy pass, he pulled the trigger in the right slot and caught the short side. Tommy Sullivan kept the pressure on when he put it home from out in front. Tony Celli assisted.

Chris Parker took over from here and ran the next three. With two minutes to go, he caught a Mike Gorrasi feed and popped the strings on a downed goalie for the Mites' fourth goal. With 27 seconds left, Tommy Sullivan broke a jammed puck loose and passed to Chris Parker. Chris fired it home for a tie in regulation.

In sudden death overtime, Winchester kept the pressure on and at the three minute mark that going combination of Tommy Sullivan and Chris Parker went to work again. Tommy found Chris at the left corner and Chris caught the goalie going the wrong way -- bang! The big 6 to 5 win.

Skating well were "Penalty Killers" Brian Cohen and Scotty Stillman along with Center Eric Paskerian and Wings' Mike Surabian and Jimmy Coppins, who helped out on defense.

The third line was flying with Mike McCarthy and Bobby DiVincenzo in wing while the defense was bolstered by Ned White and Tom Mahoney. Pat Falla made a number of good saves in goal. Billy Eaton was missed at wing.

Winchester lost to Lexington in the second round 7 to 4. Co-captain Chris Parker led the scorers with two goals while single pops came from co-captain Tony Celli and Tommy Sullivan. These goals came off two assists by Tommy Sullivan with the others coming from Allen McCarthy, Tony Celli and Chris Parker.

Les Troubadours

Les Troubadours, French singers under the direction of Eleanor A. Thistlethwaite opened the evening program of an all-day international fair held recently at Lasell Junior College to raise money for their scholarship program. Gus Saunders, radio and TV personality, was the master of ceremonies.

Belmont, Burlington Lose To Sachem 9

By John F. Parrell

Coach Bill Colella's baseball team rebounded from its heartbreaking opening day loss to the Watertown Raiders by downing Belmont 4-2 at Manchester Field recently.

As a result of the first two rounds of action, eight of the 10 Middlesex League teams have even records with one win and one loss. The Stoneham Spartans have won two; newcomer Burlington has lost a pair.

Rudy Fiore, who came on in the tenth inning of the Watertown game and lost it due to shaky support and some wildness on his own part, was master of the Marauders throughout. He allowed only two hits. But some questionable baseball cost him his shutout.

The first run came across on a wild throw by an infielder. The second was a result of the Sachem team leaving the field with only two outs, and the Belmont runner trotted home.

Besides limiting the visitors to two hits, Fiore fanned four, and issued only two walks. It was a fine comeback performance by the veteran left hander. Tom Brennan and Gary Beard each had two hits for Winchester. The final Sachem run came when Mike Heffernan belted a homerun in the sixth inning.

The summary of the Belmont game.

WINCHESTER

	ab	bh	r
Cordice, cf	3	1	1
Brennan, rf	3	2	1
Beard, 1b	3	2	1
Keating, ss	3	0	0
Heffernan, c	3	1	1
Siegfriedt, lf	3	0	0
Dennis, 3b	3	0	0
Forte, 2b	3	1	1
Fiore, p	2	0	0
Totals	26	7	4

BELMONT

	ab	bh	r
Holt, 3b	3	1	1
Boundy, ss	3	0	0
Costabile, 1b	3	0	0
Manning, cf	3	0	0
Bruno, rf	3	0	0
Jefferson, p	3	1	0
Sabatino, 2b	3	0	0
Hynes, lf	2	0	0
Swiderski, c	3	0	1
Totals	26	2	2

Innings	1 2 3 4 5 6 7—T
Belmont	0 0 1 0 0 1 0—2
Winchester	0 0 3 0 0 1 x—4

E—Win.-2, Bel.-3; 2BH—Brennan, Forte; HR—Heffernan; SB—Cordice; Sac.—Heffernan; DP—Bel.-2; BOB—Fiore-2; Jefferson-2; SO—Fiore-4, Jefferson-4; LP—Jefferson; WP—Fiore.

Winchester journeys to Lexington tomorrow afternoon. Local baseball fans have a chance to see them at home next Monday against Melrose and on Wednesday when Stoneham's high flying leaders come here.

The results of the recent game against Burlington were as follows:

Innings	1	2	3	4	5	6	7
Winchester	4	4	4	1	0	0	2
Burlington	0	2	0	0	0	3	1

Totals	Win.	Burl.
R	15	6
H	12	5
E	6	5
LOB	7	5

There was a homerun by Wayne Dennis. Starting pitcher Steve Johnson had 14 strikeouts and went all 7 innings. All players but Johnson got at least one hit.

Position	Starting Lineup
8	Al Cordice
9	Tom Brennan
3	Gary Beard
6	Ned Keating
2	Mike Heffernan
4	Mark Forte
7	Mike Siegfriedt
5	Wayne Dennis
1	Steve Johnson

Blackhawks Upset Red Wings 4-3

St. Eulalia's Bantam Blackhawks upset the previously undefeated Redwings 4-3. The Hawks broke out on top 2-1 in first period action as Jack Cadagan and John Arekelian each had a goal and an assist. Joe Buckley tallied for the Wings with an assist to Mark Souza.

Second period action showed close checking. Jack Cadagan picked up his second goal of the night on a pass from John Arakelian. Bob Quine also chipped in to give the Hawks a temporary 4-1 lead. Then Mike O'Riordan closed the count to 4-2 at 6:28 of the second period followed by Joe Buckley's second goal less than two minutes later to finish the scoring at 4-3.

Bantam Standings

	W	L	T	Pts.
Redwings	6	1	0	12
Blackhawks	3	3	0	6
Bruins	2	4	0	4
North Stars	1	4	0	2

Bruins In Squirt Hockey Action Tie

Saturday evening St. Eulalia Squirt action saw the North Stars come from behind 3-1 to tie the Bruins at 3-all, after playing a scoreless first period.

The North Stars broke on top 1-0 as Paul Chiara lit the lamp just 14 seconds into the second period, and 1:46 later Steve Moros tied it up.

Later with goals by Mike DellaSala and Greg Diffley, the Bruins appeared to have this one wrapped up by ending the second period, on top 3-1.

Third period action saw both teams playing even, until 1:40 remaining in in the game, Mark Frongillo found the range to make it 3-2. With 48 seconds left to play, Steve Tucci whacked the tying goal to keep the North Stars undefeated before an enthusiastic crowd at USA Rink.

Squirt Standings

	W	L	T	Pts.
North Stars	2	0	1	5
Redwings	2	1	0	4
Blackhawks	1	2	0	2
Bruins	0	2	1	1

YOUR NEW 1973
SPRING & SUMMER EL-JAY CATALOG
has arrived!
If you haven't received one, stop in at EL JAY today and get your copy. Shop & Save the El-Jay Way!
— Use Your MasterCharge —
Mon.-Wed.-Sat. 9:30- 5:30
Tues.-Thurs.-Fri. 9:30-9:00
City Hall Mall, Medford Sq.
Ample Free Parking
395-4411 395-8250
EL-JAY CATALOG SHOWROOM

There are a few things which you can't get in Winchester!

...but when you buy from local businesses, you get a few extras!
Quality Product · Personal Service
Prompt Attention
Member Winchester Business Association
FITZGERALD FUEL COMPANY
36 Church St. 729-3000

MOVERS
G. R. NOWELL & SON, INC.
PACKING CRATING Local and Long Distance
68 Nelson St. Agents for Storage PArkview 9-1038

ELECTRIC SHAVER PARTS
Norelco · Remington Schick
Sunbeam Ronson
A & K JEWELERS
Stoneham Square
438 1250 Jul27tf

"Consider The Advantages of Ownership"
PEUGEOT

504 Sedan:
More than comfort. More than luxury. Safety.
- 4-wheel independent suspension
- 4-wheel disc brakes
- Steel sliding sunroof
- Michelin high speed radial tires
- Pininfarina styling
GRAY'S
AUTO SALES PEUGEOT
HIGH ST. (ACROSS FROM DEPOT)
Reading 944-3333

Repairing on all
BICYCLES
Lawn Mowers
Appliance Repairs
NOBO'S
429 High Street, Route 60
W. Medford - EX 6-1111
feb23 tf

TYPEWRITER
SALES SERVICE

Featuring
Smith Corona Electric & Manual Models
We repair all makes.
Work Guaranteed
Reasonable Rates
STAR STATIONERY
729-6229

BELMONT FORD
A-1 USED CARS

SPECIAL SALE ON EXPLORER PICK UPS - BRONCO'S - HEAVY DUTY TRUCKS

1973 F700 Dump Truck
361, V8, Clark 5 Spd. Trans., Power Steering, 12 Ply Tires, Cast Spoke Rims, Vacuum Brake Split System, Vacuum Reserve Tank, Tow Hooks, HD Alternator, 4-6 Yard Morse Dump with HD Hoist, Plus Other Extras
Delivered Ready To Work. We Pay For Lettering $8377

BRAND NEW
1973 Ford Pick Up
"SPECIAL EXPLORER PACKAGE"
302, V8, Explorer Pkg. "A", Special Heavy Duty Seat Trim, Bumper Guards, Front Bumper Strips, Bright Windshield Molding, Bright Drip Moldings, Color Keyed Floor Mat, Explorer Name Plates, Mag Wheel Covers, White Tape Stripe, Chrome Box Rails, Bright Swing Lock Mirrors, Amp & Oil Pressure Gauges, Power Steering, Spare Tire with Slide Out Carrier, Radio, Cigar Lighter, HD Front & Rear Shocks, Rear Step Bumper, G78x15 Tires (HD)
Delivered to you, including Undercoat and Dealer Preparation
Stk. No. 1522 1521
$3077

1972 BRONCO
Candy Apple Red, 302, V8, Rear Bench Seat, 4500 GVW Pkg, G78x15 HD Mud & Snow Tires, Spare Tire Carrier, Left Hand Reote Control Mirror, Push Button Radio, HD 70 Amp Battery, Full Wheel Covers, Auxiliary Fuel Tank with Skid Plate, Power Steering, 4 Wheel Drive with Locking Front Hubs
Original List, including Undercoat and Dealer Preparation $4421.00. Delivered to you
$3377

1973 FORD ½ TON PICK UP $2477 — V8, 4 Spd. Trans, Radio, HD Suspension
1972 CHEVROLET ½ TON $1977 — Pick Up, Std, Big Hd. 6lt, Radio, White Tires
1960 FORD ¼ TON TRUCK $477 — With Plow, V8, 4 Speed, Runs Good

THE BEST USED CAR BUYS IN THE U.S.A.

1972 MUSTANG MACH 1 $2477 — HTop, Auto, V8, PS, PB, Radio, White Tires
AIR CONDITIONED
1972 COUNTRY SQUIRE $3277 — 10 Passenger, Auto, V8, PS, PB, Radio, White Tires, Roof Rack
1971 COUNTRY SEDAN WAGON $2377 — Auto, V8, PS, PB, Radio, White Tires, Roof Rack
AIR CONDITIONED
1971 FORD GALAXIE "500" $1977 — 4 dr, HTop, Auto, V8, PS, PB, Radio, White Tires, Vinyl Roof
1971 TORINO "500" $1577 — 4 Dr, Sedan, Auto, 6 cyl, Radio, White Tires, Vinyl Roof
1971 GALAXIE "500" $1877 — 4 Dr. HTop, Auto, V8, PS, PB, Radio, White Tires, Vinyl Roof

1971 LTD 4 DOOR $2177 — HTop, Auto, V8, PS, PB, Radio, White Tires
1971 MUSTANG Hard Top $1977 — HTop, Auto, V8, PS, PB, Radio, White Tires
1971 LTD 2 DOOR $2177 — HTop, Auto, V8, PS, PB, Radio, White Tires
AIR CONDITIONED
1971 TORINO 4 DOOR $1877 — HTop, Auto, V8, PS, PB, Radio, White Tires
1970 MUSTANG $1377 — HTop, Auto, PS, Radio, Radial Tires, Tan
1970 COUNTRY SQUIRE $1677 — White, Auto, V8, PS, PB, Radio, Roof Rack

1972 PINTO STATION WAGON $1777 — Floor Shift, Radio, White Tires
1971 COUNTRY SQUIRE $2477 — Black, Auto, V8, PS, PB, Radio, White Tires
1969 BUICK SKYLARK $1677 — 2 Dr. HTop, Auto, V8, PS, PB, Radio, White Tires
AIR CONDITIONED
1969 CADILLAC COUPE $2877 — DeVille, Auto, V8, PS, PB, AM-FM Radio, Vinyl Roof
1968 PONTIAC BONNEVILLE $977 — 4 Dr. HTop, Auto, V8, PS, PB, Radio White Tires
1968 MUSTANG CONVT. $1077 — Red, Auto, V8, PS, Radio, White Tires

1969 MUSTANG FASTBACK $1377 — Coupe, Auto, V8, PS, PB, Radio, Wide Ovals
1968 DODGE VAN $877 — With Sink, Auto, V8, Radio, Runs Good, Only
1967 CHEV WAGON $577 — Bel Air, Auto, V8, PS, Radio, Xtra Clean
1969 XL 2 DR. Hard Top $1677 — Auto, V8, PS, PB, Radio, Buckets and Console
1969 COUNTRY SEDAN $1277 — Black, Auto, V8, PS, PB, Radio, Roof Rack
1969 FAIRLAINE 2 DR. $1077 — HTop, Blue, Auto, V8, PS, PB, Radio, White Tires
1969 GALAXIE "500" $1477 — 4 Dr. HTop, White, Auto, V8, PS, PB, Radio, Blue Vinyl Roof
1969 LTD 4 DR. $1477 — HTop, Blue, Auto, V8, PS, PB, Radio, White Tires
1969 LTD 2 DR. $1377 — HTop, Blue, Auto, V8, PS, PB, Radio, Vinyl Roof
AIR CONDITIONED
1966 CADILLAC SEDAN $477 — DeVille, Auto, V8, Every Power Extra, Runs Good

RENT-A-CAR
1010 PLEASANT STREET Route 60 BELMONT
489-2400 Open evenings til 10
"A Ford From Any Other Dealer Is Just A Ford"

IF YOU DIDN'T BECOME ITALIAN THIS WINTER HOW ABOUT THIS SUMMER?
Any one of our 46 Caribbean cruises can make a brand new person out of you (Italian, of course).

Never mind if you couldn't make it to Europe last summer. Gliding about the Caribbean with us this winter has the same effect. After a week you feel like a new person. Because you *are* a new person. A new *Italian*.

Right away you'll notice the Caribbean seems very Italian, i.e. relaxed. Happy. *Bellissimo.* Which is only fitting. The Caribbean has been Italian since 1492 when one of our boys put it on the map.
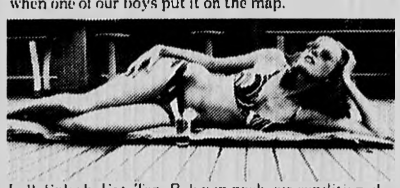
Loll. Splash. Eat. Tan. Relax in posh, air-conditioned staterooms. Anchor in romantic harbors. Shop for duty-free bargains. Gaze at the starriest skies in the world. In between, discover the sweet joy of doing nothing.

Our 70 sea-going chefs and pastry cooks will help you become Italian. Order a different pasta every night (we can fix it 450 ways). Or choose from an array of international dishes. See your travel agent or cut out and mail this coupon.

I deserve a vacation. Even more, I deserve to be Italian. Please tell me more about the Caribbean cruises I've checked below.

Date Sails From N.Y.	Ship	No. Days	Ports of Call
☐ May 10	Leonardo da Vinci	8	San Juan, St. Thomas, Antigua.
☐ May 22	Raffaello	7	San Juan, St. Thomas.
☐ May 30	Raffaello	8	Nassau, San Juan, St. Thomas.
☐ June 14	Leonardo da Vinci	8	St. Maarten, San Juan, St. Thomas.
☐ July 7	Michelangelo	10	Curacao, Barbados, Antigua, St. Thomas.
☐ July 17	Leonardo da Vinci	8	San Juan, St. Thomas, St. Maarten.

Name
Address
City State Zip
Italian Line
535 Boylston St., Boston, Mass. 02116
Key WS 4
EVERYBODY SHOULD BE ITALIAN AT LEAST ONCE A YEAR.
All-year-round transatlantic voyages, Caribbean cruises, Mediterranean tours
ss Michelangelo, ss Raffaello, ss Leonardo da Vinci. Country of registry: Italy.

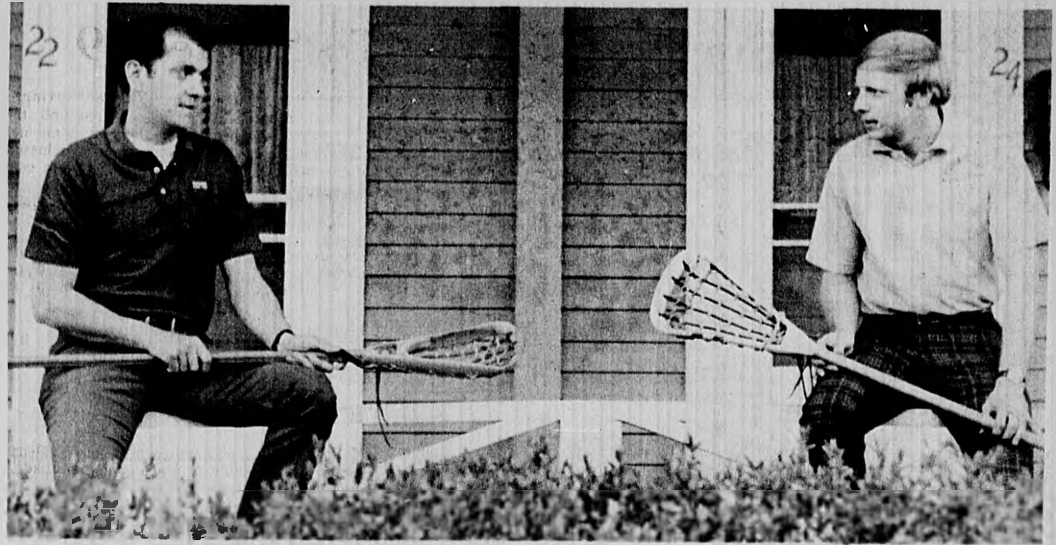

NEIGHBORLY RIVALRY - Joe Lauletta (left) of 22 Fletcher st. and Gene Uchacz of 24 Fletcher st. have more in common than just sharing the same duplex. Both are head Lacrosse coaches, Lauletta at Tufts, Uchacz at Boston College. Their teams will face each other this Monday. Lauletta, who once coached Uchacz in the art of victory while the latter was captain of Tufts team, hopes he didn't do his job too well, warning "If he beats me Monday, I'll have to raise his rent.

(Photo by Marjorie McCann)

Sachem Speedsters Trounce Belmont

By John F. Parrell

Winchester High School's outdoor track forces, coached by Manny Marshall, opened their season recently with an impressive victory over the Marauders of Belmont with a score of 95-45.

The local team carried off an even dozen of the 15 first places and won the relay. It was by far the best all around performance in several years, due in no small measure to the unusually large number of boys out for track this spring.

There were several noteworthy performances for an opening meet: fine sprinting by Paul Tonello, excellent broad jumping by Peter Tilden, and some top notch middle distance running by Tony Guarente and Charlie Tatarian.

Rick Mullaney cleared the high jump bar at 6 feet 1 inch for another well deserved first place. Tilden's total of 44 feet 7 inches in the triple jump set a new school record in this latest event to be added to the program.

The summary:

Broad jump: Tilden (W), Tonello (W), Kelly (B)—distance 20 ft.¾ in.;

Discus: Macdonald (W), Salvucci (B), Lee (W)—distance 120 ft. 9 in.;

Javelin: O'Neil (B), Coulees (B), Nash (W) — distance 149 ft. 6 in.;

High jump: Mullaney (W), Franko (B), Turco (B) — height 6 ft. 1 in.;

Two mile: Faulkner (B), DeMars (W), Trefon (W) — time 10 min. 27 sec.;

High hurdles: Kelly (B), Friborg (W), Mullaney (W) — time 16.2 sec.;

Shot put: Macdonald (W), Lee (W), Miniter (B) — distance 44 ft. 10½ in.;

Low hurdles: Friborg (W), Kelly (B), Meahl (W) — time: 14.2 sec.;

100-yard-dash: Tonello (W), Hatabian (B), Leonard (W) — time 10.7 sec.;

220-yard-dash: Tonello (W), Hatabian (B), Labedz (W) — time 23.1 sec.

440-yard-run: Guarente (W), Samoiloff (W), Riggs (B) — time: 52.5 sec.;

880-yard run: Tatarian (W), Lanigan (W), Felsch (B) — time 2 min., .1 sec.;

Mile run: Burns (W), dead heat McPhail (W) and Leone (B) — time 4 min. 55.1 sec.;

Pole vault: Joyce (W), Ladd (W), O'Brien (B) — height: 10 ft. 6 in.;

Triple jump: Tilden (W), Fang (B), Franco (B) — distance: 44 ft. 7 in.;

Relay: Won by Winchester — Guarente, Tatarian, Labedz and Meahl — time 1 min. 37.2 sec.

Winners Of Hams For Easter Listed

Four persons from Winchester, one from Belmont and one from Woburn won hams in last week's drawings at six area businesses.

Winners of the free Easter hams in drawings in the following businesses were Mrs. Denise Guthrie of 54 Everett ave., at Ann Mullins Ms. Apparel, 844 Main st.; Eleanor Beaton, Belmont, at Pleasant Street Dodge, Belmont; Mrs. Lloyd Allen of Woburn, at Renton's Market, 32 Church st.; Mrs. H. L. Yapp of 34 Mystic Valley pkwy., at D'Agostino's Delicatessen, 11 Waterfield rd.; Mrs. Paul B. Eaton, 40 Englewood rd.; at Winchester Hardware, 69 Swanton st.; and Jacqueline Mills, Winchester Arms, at Jim's Donut Shop, 292 Washington st.

Lacrosse Stickmen Lose One, Win One

The Sachem lacrosse team opened its high school league with a very close 7-6 win over Framingham South, but had a difficult opening day with a 9-3 loss to St. Mark's School of Southboro earlier.

In the Framingham meet Winchester jumped out to a quick 3-1 lead in the first period on goals by Mike Sandford, Peter Sandford and Al Sampson. It looked like the Sachems had the game in control, but during the second period a series of penalties and some sloppy play allowed Framingham to come back.

A quick goal on the opening face-off of the second period tied the game at 3-3. Mike Sanford put Winchester ahead 4-3 only to see Framingham come back and take the lead 5-4 in the last period. Bill Doe tied the game at 5-5 and Framingham fell behind on Mike Sandford's third goal.

Framingham tied the game at 6-6 with only four minutes left but Winchester scored at three minutes to go on an extra man play by Mike Sandford. Bill Doe won the face-off and Sachem attackmen Al Sampson and John Cayo stalled out the last 2½ minutes with a good display of passing and running behind the Sachem goal to preserve the 7-6 victory.

The Winchester defense looked better with Bill Dexter, Chip Roche, Larry D'Onofrio and co-captain Paul Adams playing an improved game, especially on clearing the ball.

In the game opposite St. Mark's of Southboro, looking very tight Winchester had great difficulty picking up ground balls and controlling the ball on offense.

The Sachems had 70 candidates for lacrosse this spring. The team is inexperienced with only three starters returning from last year. Winchester inexperience is greatest in the goal where high school all-American Rick Murphy is being severely missed.

Attackmen Mike Sandford and Peter Sandford each scored a goal on assists from John Carzo and Bill Doe. Winchester's third goal was scored by midfielder David Bower unassisted.

The Sachems still lack the power they need in the midfield to score on offense and at times they are losing their men on defense.

Bouley feels the team will improve greatly with experience since none of the midfielders were starters last season. At present Bill Doe, Rich Lougee, Mike McLaughlin, Fred Labedz, David Bower and Paul Miller are holding down the midfield assignments.

Astros Soccer Team Wins At Lexington

The Winchester Astros soccer team won 2-1 at Lexington Sunday. During the first half the Winchester forwards had trouble putting together an attack on the Lexington goal. It was a scoreless first half.

At five minutes in the second half Bernie Belcastro at inside left scored for Winchester. At 12 minutes Lexington tied the game when Winchester's defenders were unsuccessful in clearing the ball from their area. But at the 33-minute mark, Bernie Belcastro got his second goal on a pass from Paul Austin at right wing and the Astros held on to win 2-1.

An excellent performance was turned in by Winchester's Joe Amuzzini in the center halfback position. Also covering the midfield area was Paul Sullivan at left halfback, a key player for the Astros.

Newcomers to the Soccer game are Frank Gerardi and Jim Short who have shown great improvement in their second game playing at halfback and fullback positions.

The Astros host Woburn next Sunday 1:30 at MacDonald Field.

Youth Soccer Scores

Celtics 3, Franklin 0

Beacons 3, Sudbury 0

Astros 2, Lexington 1

Town meeting meets Mondays and Thursdays at 7:45 p.m. in the new high school. Public may attend.

GET RID OF TERMITES

V.A. - F.H.A. Approval
Free Inspection
Licensed by
Mass. Pesticide Board
ALL PEST CONTROL
899-3881
A.J. WILLIAMSON
TERMITE CONTROL CO.

Rummage Sale

Chidley Hall
First Congregational Church
Thurs. April 26 9 a.m.-5 p.m.
Friday April 27 9 a.m.-5 p.m.

FAY'S "The Particular Plumber"
PLUMBING and HEATING, INC.
MEDFORD
266 Salem Street
396-7300
WINCHESTER
18 Winslow Road
729-3193
KitchenAid
Dishwashers and Disposers
AMERICAN-Standard
Established 1921 License No. 6314

73 Cadillac
Leader In The Luxury Car Field
Shop In
Four-Season Comfort
1973 Cadillacs
Now On Display
•DeVilles •Calais
•Broughams •Eldorados
ALL MODELS
ALL COLORS

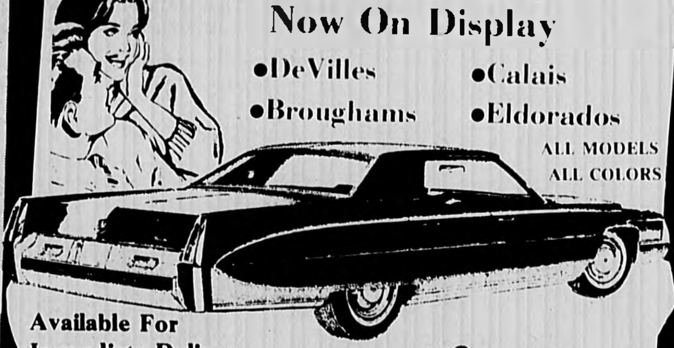

Available For
Immediate Delivery
OPEN DAILY
8 a.m. - 9 p.m.
Saturdays
8 a.m. - 5 p.m.
R.C. OLSEN
Cadillac
201 Cambridge Road 935-7000

CARD MARINE, INC.
632 Main St.,
Winchester, Ma. 01890
Tel: (617) 729-9070
Mercury motors
Glassmaster power boats
Lincoln canoes
Snapir and Honnor Sailboats
Complete Ship's Store
Rigging and Outfitting Service
9:00 A.M. - 6:00 P.M.
Tues., Fri., Sat.
9:00 A.M. - 9:00 P.M.
Wed., Thurs.
1:00 P.M. - 5:00 P.M. Sun.
Closed Monday

HOCKEY DAY CAMP
AT THE NASHOBA VALLEY OLYMPIA
JUNE 25 - AUG. 31
per 2 week session
Write or call for Brochure.
6th Season - 5 two week sessions
* 3 hours of Ice Time per day
* Camp Advisor - Tom Johnson, Boston Bruins Executive
* Camp Coordinator - Bob Caldwell, Director of Action Youth Hockey
* Staffed by Canadian Coaches and Players
* Intensive Training Transportation Can Be Arranged.
P.O. Box 668, Acton, Mass. 01720 263-9833

LOSE UGLY FAT
Start losing weight today OR MONEY BACK. MONADEX is a tiny tablet that will help curb your desire for excess food. Eat less-weigh less. Contains no dangerous drugs and will not make you nervous. No strenuous exercise. Change your life ... start today. MONADEX costs $3.00 for a 20 day supply and $5.00 for twice the amount. Lose ugly fat or your money will be refunded with no questions asked by:
Winchester Rexall Drug
Main St.
Mail Orders Filled

RUMMAGE TREASURES SALE
Church of Our Redeemer
Meriam Street, Lexington
Saturday, May 5th
10 a.m. to 2 p.m.

FREE Let Us Put Life In Your Rugs EST.
Expert Wall to Wall
Carpet Cleaning
We Will Clean
Your Home and Office
Call
ALL CLEAN
933-6235
Exper. Men Ref. Available

Concerned about insurance costs?
Ask us about
QUINCY MUTUAL'S
big 15
Fifteen per cent current dividend on HOMEOWNERS, FIRE and ALLIED LINES policies. It might save you a lot of money.
(This dividend applies to Massachusetts, Rhode Island, Maine, New Hampshire, New York properties only.)
Edward R. Ball
Insurance Agency Inc.
ALL FORMS OF INSURANCE
YOUR Independent Insurance AGENT
39-41 Thompson St.
729-5556 729-5557

A FABULOUS DEAL...
1973 CATALINA 4 Dr. SEDAN
350 V 8 engine, power steering, power brakes, automatic transmission plus all factory equipment.
3199
A FANTASTIC GUARANTEE
When you buy your NEW CAR from CAMPBELL PONTIAC, you receive AT NO EXTRA CHARGE,
★ 50,000 MILE or 5 YEAR GUARANTEE
★ FREE Oil change every 3,000 miles or three months DURING ENTIRE GUARANTEE USING KENDALL OIL
This is the difference in buying your car at CAMPBELL PONTIAC!

Norm Campbell, Pres.
CAMPBELL PONTIAC
Routes 3 & 128 Cambridge St.
(Across from Mammoth Mart)
BURLINGTON 272-1800

contractors ★ services

WINCHESTER CAB CO. & BILL'S TAXI
Waiting Room, 1 Shore Rd.
WESTERN UNION AGENT

Two Way Radios
CALL 729-0666 729-0023

LANE AIRPORT SERVICE
Winchester
Station Wagons
Limousines
Weddings
Special Trips
CALL 729-2580

Dick's Rug Cleaning Service
Professionally done in your Home or Office. Wall to wall or loose. Satisfaction guaranteed.
Free Estimates — Reasonable Rates
Call 646-3484

HOUSE CLEANING?
Let us come into your home and expertly clean your entire house.
* Gutters Cleaned Oiled.
* Rugs Shampooing.
* Window Washing.
* Floor Washing & Waxing.
* Wall Washing.
* Venetian Blind Washing.
General Cleaning Contractor
396-9727

LOAM FOR SALE
SCREENED $8 per yard delivered.
UNSCREENED $6. per yard delivered.
4 Yard Minimum
Graham Associates
273-0190

services

WINCHESTER CLEANING SERVICE
Lawns Window
Floor Service
Rubbish Disposal
729-3611

ANSWERING SERVICE
WINCHESTER
Doctors-Professional
Business
24-Hour Service
Call 729-3111

RUBBISH REMOVAL
PICK-UP WITHIN THE HOUR
Nick DiZio
729-6477

Roofing
ALL TYPES
•GUTTERS •CHIMNEYS
•NEW •REPAIRED
Licensed and insured.
All Work Guaranteed
MORELLO BROS. INC.
729-9411

EFFICIENT PROMPT ECONOMICAL
Three Words we Specialize in —
Call us and See for Yourself!!
REASONABLE PRICES
24 HOUR DELIVERIES
BURNER SERVICE
ROGERS FUEL
729-6419

RUBBISH REMOVAL
Reasonable Rates
Yard & Cellars Cleaned
Spring & Fall Clean-Up
E. Williams R. Casalinuovo
729-0091 729-4884

PLUMBING & HEATING CONTRACTORS
RESIDENTIAL • INDUSTRIAL COMMERCIAL
REMODELING - GAS FITTING

WATER HEATERS
GARBAGE DISPOSALS
DRAIN AND SEWER CLEANING
ROBERT T. DUNHAM INC.
LIC. #6739
861-1050
11 LEONARD RD. LEXINGTON

SINGER SEWING MACHINE...
Since 1873
Sales, Service, Parts...
ARLINGTON HGTS. FABRICS SINGER CENTER
1343 Mass. Ave.
Arl. Hgts.
646-4050

Vin's Appliance Service
Expert repairs on all makes of washers, dryers, dishwashers, disposals, ranges and dryer venting, refrigerator door gaskets and handles. Call anytime. PA 9-0077
Guaranteed Service

ALBERT TATARIAN
Industrial-Commercial
Residential Wiring
729-2017 729-4855

Edward P. Lynch RUBBISH REMOVAL
48 White Street, Winchester
Tel. 729-3516
Weekly Pick Up If Desired

Rubbish Removal
from Homes · Factories · Stores: Also Scrap Metals · Refrigerators · Washing Machines · Stoves, etc.
Jim Coughlin
Call
729-2040 · 729-4961

SPRING CLEANUP
Lawns Raked and Fertilized
Edward J. Murphy
729-1346 or 662-6273

Mason Contractor and Landscape
Brick and Cement Work
Steps Walls
Terraces
Flagstone Walks
and Repair...
729-8286
Joseph Donlon

TIMBER TREE SERVICE
Large Tree Removal
Pruning, Spraying, Landcleaning
Mass. Certified Arborist
Expert Work
Free Estimates — Fully Insured
729-7159 233-2209

TREE WORK
* Quality Workmanship
* 10 percent discount on contract work.
* Free estimates with no obligation.
* No job too small or too large
729-5150 933-3566
MARTIN W. HILL Associates

COMPLETE LANDSCAPE SERVICE
ALSO SEWER CONNECTIONS
Water lines and backhoe · work of any kind.
Hardtopping
Service Available.
20 years experience · low rates. No job too small · free estimates. Call anytime
Woburn..933-3687
RALPH SURIANELLO

outside work

McDonough's
Commercial Residential
General Cleaning Contractors
Call
House Painting 935-0592 933-0902 Windows A Specialty

LABANARA LANDSCAPING INC.
SPRING CLEAN UPS A SPECIALTY
* Sodding & Seeding New Lawns
* Fertilization & Weeding Control
* Weekly Lawn Cutting & Lawn Maintenance
* Foundation Planting & Design
* Railroad Tie Retaining Walls Constructed
* Sand & Brick Patios & Walks Constructed
* Complete Shrub & Tree Care
For Free Estimates
CALL- 484-6299

Alfred L. Landry IMPROVEMENTS
Carpentry Painting
Gutters Porches
Steps Remodeling
Quality Combination
Aluminum Windows
965 Main St. Winchester 729-5245

GEORGE CARLSON Tree Surgery and Removal

STORM REPAIR DAMAGE A SPECIALTY
For the best quality work at the most reasonable price on all types of tree work, trees and bushes pruned, give us a call for a free estimate 935-7276

NICK DIZIO
LANDSCAPE SERVICES
SPRING CLEAN-UP
Lawns raked, rolled and seeded.
Loam and shrubs for sale.
TREE SERVICE SPRAYING
Free Estimates
729-6477

SPRING CLEANING
FREE ESTIMATE
935-2643

Gardening and Planting
PAUL CARUSO
Landscape Contractor
General Maintenance
"Spring Cleanup"
71 Morningside Drive
Arlington
648-5314

HILLSIDE LANDSCAPE CO., INC.
Plantings, tree work, maintenance and design. Spring and fall Clean-up.
729-5970

CONTEMPORARY LANDSCAPE & DESIGN
Spring Clean Up..... Lawn Maintenance Programs....
.... Patios
Patios A Specialty
729-7077 729-0095

A & E TREE EXPERTS
TREES TRIMMED & FELLED
FREE ESTIMATES
623-8896

ACCURATE PLUMBING AND HEATING
REMODELING, REPAIRS, NEW WORK

Free Estimates
Prompt Service
729-6411
Jim Plunkett
Master Plumb. Lic. No. 8148

EXTERIOR INTERIOR A & R Remodeling
Wallpapering -- Painting
Cabinets, Bars, Vanities
Lic. Carpenter & Builder
646-7209

Appliance Repairs
All Major Brands
* Reasonable Rates
* All Work Guaranteed
* Residential
Rubbish Removal
729-6177

ANGELO A. AMICO
MASTER ELECTRICIAN
78 Crescent Hill Avenue
Arlington, Mass.
All Types Wiring
Free Estimates MI 3-2791

Garage Doors & ELEC. OPERATORS
Sales-Installation-Service
KARMIN DOOR CO.
★ 593-1515 ★

D.J. SPERO & SON Inc.
MASON CONTRACTOR
Brick and Cement Work
• Steps, walls, terraces
Flagstone walks
Repair work
• Railings
Over 25 yrs. experience
648-2751 or 625-5021

AMIRAULT OVERHEAD DOORS
Commercial
Residential
Garage doors
Electric operators
Sales and service
665-7186

Joe DiZio
Landscaping
Garden Work
Spring Cleaning
Rubbish Removal
729-6695

VINCENT ELECTRIC CO.
ALL TYPES OF WIRING
Residential Commercial
Jim Michienzi-272-0553

D. J. SLATER, INC.
Winchester 729-4330
Master Electrician
Specializing in wiring for service changes, electric heat, appliances, burglar and fire alarm systems, intercoms, burners, remodeling and lighting inside and out. Also industrial and commercial wiring.

THE LAWN CARE PEOPLE
The highest standard in landscape and lawn maintenance, improvement and renovation with rates as low as you'll find.
Fertilization is free when we care for your lawn this year.
FREE ESTIMATES...729-1186 Day or Evening

remodeling

Versa Tile Co.
393 Main Street, Melrose
Wood Floors
Sanding and Refinishing
All Types of Resilient Tiling·
Asphalt, Rubber, Cork, Vinyl
Formica Counter Tops
Ceramic and Plastic Wall Tiling
Broadloom
WOOD FLOORS
Business phone: NOrmandy 5-7700
Local Rep. Chas. Doucette, Jr.
729-4363 after 6 p.m.

FLOORS
NEW FLOORS LAID
OLD ONES RESURFACED
CHARLES F. MERENDA CO., INC.
Tel. 729-3123

ROOFING CARPENTRY PAINTING
Licensed & Insured
Free Estimates
J&J Remodeling
396-1869

MIDDLESEX HANDY MAN
HOME REPAIRS
And MAINTENANCE
861-1190
"We get those little jobs done!"

INTERIOR-EXTERIOR PAINTING
CARPENTRY
WALL COVERING
WM. HOWELL & SON
395-4561
Free Estimates · Insured

JOHN F. O'CONNOR INTERIOR & EXTERIOR PAINTING
PAPER HANGING & REMOVAL
CEILING REPAIR
729-5342

Borgeson & Gustavson
PAINTING & DECORATING
Interior & Exterior
FREE ESTIMATES
933-6069 272-3437

J.J. LOFTUS CO., INC.
Kitchens Remodeled
Bathrooms Remodeled
643-7626

WINCHESTER PLUMBING & HEATING CO.
81 Holton St., Winchester
Lic. No. 6684
Kitchen Aid Dishwashers
Tel. 729-3673

DALY Plumbing & Heating

• Kitchens & Bathrooms Remodeled
• Gas fitting
• New work
FREE ESTIMATES
643-7677
Lic. No. 14392

NICK DIZIO
CARPENTRY WORK
Roofing · all types of gutter work.
Mason work.
Free Estimates
729-6477

QUALITY WORKMANSHIP
GERRY ST. PIERRE
Days 245-3901
Eves 944-7318

X-PERT PLASTERING
Ceilings
Patching
Stucco
Replacing ceilings in occupied homes our specialty.
Free Estimates
729-4328 or 729-3058

FRANK H. DUFFY, INC.
OLD FLOORS MADE NEW
Quick, Dependable Service
395-3418 729-0985

PROFESSIONAL HOUSE PAINTING
Interior Exterior
Carpentry
Free Estimates
Chris & Don DiFranco
729-6441

painting

INTERIOR PAINTING PAPERHANGING CEILINGS
729-4734
Days or Evenings
WALTER EWING

HOUSEPAINTING PAINTING & PAPERING
INTERIOR & EXTERIOR
QUALITY WORKMANSHIP
FULLY INSURED
30 years experience
Mr. Buzzotta, CALL 729-1709

PAINTING AND PAPERHANGING
Exterior & Interior
Earl Farmer, Arlington
643-5730

W. B. STOCKWOOD, INC.
★ ★ ★ RESIDENTIAL
★ ★ ★ COMMERCIAL
★ ★ ★ INDUSTRIAL
WIRING
Serving the Winchester community for 15 years.
729-5540 729-2312

Paul F. French PLUMBING & HEATING...
New Work & Remodeling
11 Day St. Arlington
666-8289
After 6 P.M.
Lic. 16221

WILLIAM M. FERRY
Carpenter Contractor

• Repairs
• Gutter Work
• Roofing
• Playrooms
• Additions
Quality Workmanship
After 6 p.m. call 729-5431
FREE ESTIMATES

HOUSE PAINTING
Interior -- Exterior
Also
Wallpapering
Free Estimates
Nick Torre
729-4437

PAINTING ROOFING
* Quality workmanship
* 10 pc discount for contracted work.
* Free estimates with no obligation.
* No job too small or too large.
* 5 years to pay.
729-5150 933-3566
MARTIN W. HILL Associates
"Quality work with a realistic price."

WALLPAPERING PAINTING CEILINGS
Both price and workmanship guaranteed.
Free Estimates.
VINCENT KILEY
Call 729-2226

DONALD A. McCULLY
INTERIOR-EXTERIOR PAINTING & PAPERHANGING
Quality Work
438-3691

Beacons Win 3-0 Over Sudbury Team

The Winchester Beacons of the Boston Area Youth Soccer League rallied for their second consecutive win of the season in their game with Sudbury.

The fast striking offense of the Beacons dominated the entire first half of the game won by the Winchester boys with a score of 3-0. Norm Alpert, playing left-wing, scored the first goal after a dazzling offensive play. Midway into the first half the ever-dangerous Dennis Collins scored for his fourth goal of the season.

Norm Alpert's second goal of the game during the waning moments of the first half set the actual final score.

During the second half, the Beacons pressed hard but could not score any further goals. Actually, during the better part of the game, the Beacons used their reserve players who gained valuable playing experience. Among the reserves George Vago, Richard Champoux and Bill Schramm excelled.

After two rounds of the championship tournament of the "B" division (ages 13-15), only the Winchester and Needham teams remain undefeated. They will oppose each other this coming Saturday at Loring Field. The season consists of five home and five away games.

Arpad von Lazar, Sean O'Riordan and Brian Flanagan are the coaches of the Beacons.

North Stars Win 2-1 Over Bruins

St. Eulalia's Pee Wee Hockey had the Bruins and North Stars fighting for first place with both teams sporting identical records.

Bob Staples wasted little time in putting the Bruins on top at 3:36 in the first period. Rich Purcell tied it up for the North Stars 2 minutes later, to finish the scoring in the opening period.

Rich Purcell also finished off a great pass from Paul Derba in the second period and finished the scoring in a tight checking contest with the North Stars coming out on top 2-1 to take over first place with one big game remaining with the Blackhawks who are flying and are undefeated in their last four starts.

Multiple Listing Service

MULTIPLE LISTING SERVICE MLS

Your Only Realtors In Winchester Offering MLS Service

Foxcroft Road Winchester

Sale by owner. New to market. Center entrance colonial in sought-after location. Beamed-ceiling living room with fireplace, modern eat-in kitchen and lav., dining room, den and secluded screened porch. Three twin-sized bedrooms and 2 full baths plus 2 large bedrooms and bath on 3rd floor. 2 car garage and beautiful yard. Mid 60's. For appt. call 729-3944 after 3 p.m. weekdays or anytime weekends.

For appointment, call 729-3944 after 3 p.m. weekdays or anytime weekends.

CAPE COD WATERFRONT

GREAT ISLAND architect designed and supervised contemporary. A water view from every room of Nantucket Sound or Lewis Bay. 28x18 sized living room, ultra kitchen, four bedrooms, guest suite, patio room. Three baths. $150,000.

For service please call:

MRS. SHERRY GREEN, 775-0883, MRS. ANNE HARMON, 428-6203

MR. ROBERT MORSE 362-2312

ROBERT J. MORSE REALTY

707 MAIN STREET
OSTERVILLE, MASS. 02655

CAPE COD – SOUTH HARWICH

The above picture tells the story about the exterior appearance.

Room arrangement is good and consists of livingroom with fireplace, fully-equipped kitchen, dining area, lovely deck, great familyroom, two bedrooms and 1½ baths.

Those of you who know the woodlands will appreciate the area and closeness to stores with short ride to beach. $34,900. Call

WINCHESTER REALTY CO.
729-7777

Real Estate Today

By Realtor A.R. DeVelis

TIME VERSUS MILES

Looking for a new home for your family? Just moved to a new job in a new location? Then commuting distance is an important consideration.

There was a time when the simple method of locating a home was to draw a circle on the map around your place of employment and look for a house in that geographic area. No longer is this the case.

With today's super highways, you might commute to a job 20 miles away in less time than it would take from an inner-city location of only five miles.

Today, you should draw you circle in terms of minutes rather than miles.

You may be passing up some wonderful home-buying opportunities, lower taxes, and better schools in distant suburban locations - only because you THOUGHT they would be too far away. Don't talk miles ... talk minutes and you may just find your right house at the right price. Makes sense doesn't it?

If you have any questions on this subject or on any other aspect of Real Estate, please feel free to call or drop in at **JAMES T. TREFREY, INC., REALTORS**, 27 Waterfield Road, Winchester - Tel. 729-6100.

Beckley Named

Lawrence E. Beckley of 5 Marshall rd., administrative officer of the Center for Space Research at the Massachusetts Institute of Technology, has been appointed to the newly created post of assistant director of the center.

In the new post, Beckley, whose career at MIT spans nearly 31 years, will be responsible for all administrative matters within the center.

After receiving the S.B. degree from MIT in aeronautical engineering in 1942, Beckley joined the research staff of the aeroelastic laboratory. Following military leave with

the US Navy from 1943 to 1946, he returned to the institute as project manager and then manager of the aeroelastic and structures research laboratory.

Beckley later served as assistant and assistant director of the division of industrial cooperation, now the division of sponsored research. In 1956 he was named associate director for administration at MIT's instrumentation laboratory, now the Charles S. Draper Laboratory.

In 1961 the newly organized aerospace research division in the department of aeronautics and astronautics appointed Beckley executive officer.

He is an associate fellow of the Institute of Aerospace Sciences and a member of Sigma Xi.

Fire Alarm

[illegible]ay, Apr. 19

[illegible] a.m. Engine 2, Rescue, Ladder to Swanton st. (oil).

12:05 p.m. Engine 4, Lexington apparatus to Johnson rd. (brush).

1:02 p.m. Engines 1, 3, Chief's car to Skillings rd. (demonstration)

3:40 p.m. Engines 2, 3, Ladder, Rescue, Cheif's car to Hemingway st. (false alarm)

4:36 p.m. Fire Prevention to Main st. (medical assistance)

5:54 p.m. Engines 2, 3, Rescue to Harrison st. (pool house)

Friday, Apr. 20

12:26 p.m. Engine 3 to Wellington st. (brush)

1:45 p.m. Engine 3 to Skillings rd. (brush)

1:46 p.m. Engine 3 to Wildwood Cemetery (brush)

4:11 p.m. Rescue to North Gateway (wire down)

6:42 p.m. Engine 3 to Waterfield rd. (rubbish)

7:20 p.m. Engine 3 to Floyd st. (brush)

Saturday, Apr. 21

8:13 a.m. Engine 3, Rescue to Main st. (investigation)

12:24 p.m. Engine 3 to Woburn (mutual aid)

Celtics Open With Pair Of Victories

The Winchester Celtics opened the 1973 drive for the "C" Division championship (12-year-olds) with two fine victories.

The Celts easily bested the Wellesley II eleven with a nearly flawless exhibition of defensive play. This fine defense, coupled with a first-half goal scored by Skiff Sizemore, was too much for Wellesley and they were able to muster only two shots on goal during the entire game.

Last Saturday the Celts played away at Franklin. John Waite and the McQuillan brothers—Brian and Barry—combined for three goals to rout the opposition. The defensive play again dominated the field totally blocking Franklin's thrust and notching the second shutout for the Celtics.

The next scheduled game is against the strong Needham team at MacDonald Field on Saturday.

League Standings
C Division

	W	T	L	Pts	GF	GA
Winchester	2	0	0	4	4	0
Wellesley I	2	0	0	4	8	0
Needham	1	0	1	2	6	2
Franklin	1	0	1	2	4	3
Wayland	0	0	2	0	1	10
Wellesley II	0	0	2	0	0	7

IT'S UNIQUE . . .

Magnificently maintained Plantation Colonial with so much charm. Features 35' fireplaced living room with beamed ceiling, country kitchen with dishwasher and disposal, first floor family room, 4 large sunny bedrooms, 3½ baths, garage and possible in-law arrangement. Nestled on ¾ acre of trees and shrubs. Shown only by appointment. Don't miss it! $71,500.

729-6100

Mrs. Fred S. Gilley, Jr., *President*
Anthony R. DeVelis, *Sales Manager*, 729-3255
Dorothy Oldham, *Executive Secretary*

Our Sales Staff

Wendy Sweet	729-3959	Harriet Wolff	729-0172
Petey Birchall	729-3251	Frank W. Rutter	729-4677
Stephen Nichols	729-9734	Mary D. Clark	729-0128

Beverly Ryerson 729-3311

James T. Trefrey, Inc.

TREFREY

REALTORS
Responsible Service
in Residential Real Estate Sales
"Since 1936"

27 WATERFIELD ROAD, WINCHESTER

Overlooking Mystic Lake

Three wooded lots with fantastic water views ready for your home plans. $20,000 each. For further information, please call MLS Exclusive Broker.

ANN BLACKHAM and COMPANY
REALTORS
"Winchester's MLS Leader"

11 THOMPSON STREET WINCHESTER
Telephone 729-1663

Ann Blackham, Mgr.	729-3459	Judith Lynch	729-7193
Bill Caci, Sales Mgr.	729-2994	Mary O'Brien G.R.I.	729-7279
Charles Hurley	729-3116	Chip Sterling	729-9253
Karen Detore	729-7206	Jack Lowry	484-3214
		B. T. Marshall	729-5444

Outdoor appeal and charm within describe this older Colonial home with its high ceilings and unusual woodwork. Fireplaced Living Room, Formal Dining Room, Den, Modern Eat-in Kitchen and Powder Room. Three bedrooms and two baths are reached by either front or back stairway. Any age group will enjoy the flexibility of its third floor apartment plus a panelled basement. Separate two-car garage with loft. Privacy is assured on an oversized and thoughtfully landscaped lot yet schools and transportation are nearby. Low 70s.

Want a comfortable family home handy to schools and transportation? See this Dutch Colonial. First floor family room, 4 Bedrooms, 2½ baths. 2 car garage. Low 50s.

WINCHESTER REALTY CO.
36 CHURCH STREET
729-7777

James J. Fitzgerald, Manager, 729-2550

Mary Colclough	729-3909	Bobbi McNamara	729-4328
John Doherty	729-7087	Lillian Hutzenlaub	729-3297
John Hogan	729-0206	Ruth Emery, Secretary	

VINSON-OWEN AREA

Custom built by original owner - includes ground level family room with raised hearth fireplace, treed lot, quiet cul-de-sac. MLS EXCLUSIVE shown thru BIXBY & NORTHRUP at $53,900.

Bixby & Northrup,
REALTORS
Leaders in Residential Sales

24 THOMPSON STREET
PHONE 729-4240
(24 hour answering service)

Edward M. Burns, Realtor 729-4456

Staff

Kenneth Cullen	729-3232	Marilyn Simpson	729-4945
Virginia Cancelliere	729-1522	Ann Bishop	334-5256
Patricia McCarthy	729-0273	Mary Blaisdell	729-1501

Associate Staff

Jane Olivadoti, Whitney Gay, and Vilma Mattels

RENTALS

WINCHESTER ARMS - two bedroom Town House immediate occupancy and June 1st occupancy.

RENTAL HOME - five bedroom brick Tudor close to center of town - call today.

WINCHESTER

BRICK COLONIAL - 2 car garage, 5 bedrooms, 2½ baths, Tennessee Marble fireplaced living room, mahogany panelled dining room, sunny family room, fireplaced den with view of Mystic Lakes. Convenient to schools and transportation. Could not be duplicated today. $79,900.

CENTER ENTRANCE COLONIAL - Corner lot, 2 car garage, extra large fireplaced living room and dining room for entertaining, 1½ baths, modern kitchen, 4 bedrooms on 2nd., 2 on 3rd. Pool. Convenient to everything. Transfer makes this home available. $64,900.

COLONIAL - 4 bedrooms, 2½ baths, corner lot, 2 car garage. Very nice. Close to schools and transportation to Boston. $51,900.

NEW SPLIT - Under construction, 4 bedrooms, 2½ baths, completely modern kitchen, fireplaced playroom, 2 car garage. Upper $50's.

CALL for further particulars on these and other properties listed with our office. Our qualified staff will be happy to answer your inquiries.

THE PORTER CO
REALTORS
ESTABLISHED 1931
33 THOMPSON ST
729-7000

Peter Nannene	729-6116	Fred R. Hill	729-5150
Joanne Gerould	729-0514	Eleanor P. Hoag	729-6487
Joseph Cause	729-0621	Horace H. Ford	729-5887

Sally A. Cause
Secretary

WINCHESTER

We offer this one of a kind, charming Bavarian Chalet situated on a wooded 16,000 foot lot, with an extra lot of approximately 10,500 square feet for added privacy.

A large living room with a fireplace, panelled in mellow pine wood; family size dining room; electric kitchen with dishwasher and disposal; powder room; and open sun deck for summer living, on first floor.

There are four good bedrooms, cedar closet and bath on second plus attic storage on third. A one car garage with an electric eye, outdoor patio for cook-outs, and a terraced garden area complete the picture.

This unusual home must be seen to appreciate its unique qualities. Fairly priced at $59,900. For appointment call

BOWMAN REAL ESTATE
45 Church Street

729-2575 729-3268

Teresa Heath	729-0047	Louise Jobes	729-8296
Mim Nanry	729-2736	Margie Boesch	729-1171
Anna Harwood	729-1478	Kay Ross	729-4697
Jo Dingwell, Secretary		John Duffy	729-5550

Anne R. Wild, Realtor

Dr. Hunter Is Selected

Howard E. Hunter of 3 Madison ave., chairman of the department of religion at Tufts University, was chosen recently as an Outstanding Educator of America for 1973.

An annual awards program, Outstanding Educators of America, honors men and women for their service, achievements, and leadership in the field of education. Dr. Hunter has been with the religion department at Tufts for the past seven years.

MOVING and STORAGE
H.J. Erskine & Son, Inc.
Local and Long Distance
Packing and Crating
4 Linden Street Established 1891 729-0568

WINCHESTER

This fine victorian home was built around the turn of the century and has been completely remodeled and redecorated by its present owner. Features include: Livingroom with fireplace, large dining room with fireplace, family room, study, new super eat in kitchen, 1½ baths, 4 large bedrooms on 2nd floor (2 with fireplaces), 2 bedrooms on the 3rd floor. Nice level lot, within walking distance to the center and all schools. $51,900.00

SWANSON ASSOCIATES
REALTORS
40 Church Street, Winchester — 729-5299

24 hour telephone answering service.

Wesley B. Swanson, Realtor

Ruth Gray	729-0326	Terry Walsh	729-4815
Betty Vallee	729-5046	Shirley Puffer	729-1737
Nancy Wood	729-3471	Fred Greenwood	438-6694

WINCHESTER

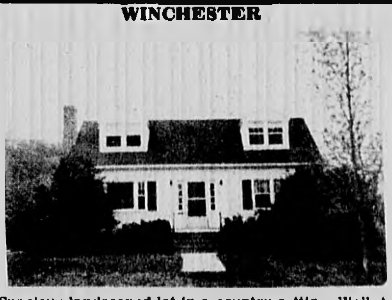

Spacious landscaped lot in a country setting. Walk to Lynch Junior High School. A bright, cheery home with a fireplace living room and picture window dining room. Four bedrooms with 1½ baths for the growing family. Full dry basement for future family room.

Available for immediate occupancy. Priced right at $35,900.

For appointment call: MLS

GUARDIAN REALTY
253 Swanton Street
Winchester
729-6550

Joseph P. Hynes, Sales Manager, 395-5700

Gerald Hibbard	729-4181	Mary Rigby	862-1946
Frank Moran	396-4373	Robert McEvoy	625-6716

Joan Conroy, Secretary, 862-3726

WINCHESTER – $58,900

Gorgeous Georgian Colonial styled split entrance ranch featuring cathedral-cellinged living room with beams and fireplace, full dining room, modern cabinet kitchen with all conveniences, fine panelled family room directly off the kitchen, four bedrooms and 2½ baths. There is also a basement playroom with fireplace, plus mud room and garage. Call early to see this new MLS exclusive listing:

SHERMAN R. JOSEPHSON
Realtor
821 Main Street, Winchester
729-2600

Howard E. Chase Jr.	729-0526	Leora H. Cummings	729-8585
Shirley G. Clark	729-5286	Sewall F. Richardson	665-7233
Sherman R. Josephson	729-1617		

Goodwin Takes Banking Course

Edward E. Goodwin of 59 Mystic Valley pkwy. and the Winchester Co-op Bank is among 80 Massachusetts savings bank and cooperative bank personnel who are in the freshman class of the School for Supervisory Personnel, sponsored by the Savings Bank Association of Massachusetts.

The school, to be held from April 29 to May 4 at the Sea Crest Hotel and Motor Inn, North Falmouth, was established to give key officers and banking employes an opportunity to broaden their knowledge of practices and procedures to prepare them for new or greater responsibilities in their respective banks.

11 On U-Mass. Boston List

Eleven Winchester students attending the University of Massachusetts at Boston have been named to the dean's honor list for the fall semester. They are:

Jacqueline K. McKenna, 69 Woodside rd.; Ellen M. Meagher, 144 Cambridge st.; Steven H. Holtz, 29 Glen Green; Jeffrey L. Frye, 25 Cabot st.; Christopher J. Penta, 45 Forest st.; Gail E. Yagjian, 66 Grove st.

Also, Clifford M. Pierce, 10 Skillings rd.; Joan E. Sullivan, 24 Nathaniel rd.; Kathleen R. Canavan, 14 Highland View ave.; Kevin J. Bowen, 488 Washington st.; and Deborah A. Bacci, 83 Washington st.

AMBERWOOD ESTATES

Winchester's finest location

New homes for immediate occupancy & choice lots for custom building.

Call Robert L. Johnson
Builder & Developer
862-3537 for appointment any time.

1 2 3 4 CLASSIFIED ADS

Your ONE call places your classified ad in TWO newspapers, The Winchester Star and The Arlington Advocate for THREE weeks for only FOUR dollars for 15 words- 10c per additional word. Deadline Tuesday, 4 P.M. Have your Credit Card Number ready when you call 729-8100 or 643-7900. Use your BankAmericard or Mastercharge.

REAL ESTATE

CHOICE HOMES WANTED for top executives relocating in this area. $200 to $600 Alyce C. Monahan Sales-Rentals and Management. 643-1907. 5.18tf

GLOUCESTER: ANNISQUAM, waterfront property, 4 bedroom year round house. Meticulous condition. Grounds landscaped. Private dock. Call Gloucester 283-2404 evenings and weekends. Also Kenmore 6-1163. 3.29-tf

WANTED HOUSES, Arlington, Winchester, Medford, Somerville. Buyers waiting. Free appraisals. Call Mrs. Palermo, Broker 648-8199. 4.12-4.26

BURLINGTON AND BEDFORD. Buying a house?, than why not relax in the splendor of your own custom built home, choose from oversized capes, splits, or colonial garrisons. Located in prestige areas of Burlington, and Bedford. Built by quality craftsmen. These homes offer the ultimate in luxury living, starting, high 40's..To inspect models or for further information concerning custom building call Amico Realty 273-2295 4.12-4.26

ARLINGTON-OUR best offering. Jason Heights. Parmenter School. Spacious, quality built 6 room ranch, in impecable condition. Charming fireplace livingroom, with built-in bookcases. Formal dining-room, ultra kitchen with dish washer and disposal, 1½ baths enclosed breezeway and garage. Walking distance to all conveniences. The best of one floor living. Asking 43,000. Pennell & Thompson, Inc 643-8800. Evenings 648-2635. MLS Exclusive 4.12-4.26

ARLINGTON-DESIRABLE Brackett School, Park Circle area. Oversized cape. Fireplace living-room, and playroom. Dining-room 4½ bedrooms. Modern kitchen, with dish washer and disposal. 2 full ceramic tile baths. Enclosed porch. Center lot. 2 car garage. Asking mid 40's. Morian RE. 646-4700, evenings 646-7217. 4.12-4.26

ARLINGTON, MODERN 2 family home located on corner lot, featuring large living room, well equipped eat-in kitchen, formal dining room, 2 bedrooms and wall to wall throughout. 5-5. Handy location, near transportation, shopping and schools. Exclusive $50's. M.C. Guy Realty, 861-1100. 4.12-4.26

MELROSE, 5 bedroom Colonial, fine neighborhood, nice yard, outside needs paint, but over-all condition very good. Ideal for large family. $34,900. Call Mr. Hodgins, Decroteau Associates Saturday 665-2873 4.12-4.26

WINCHESTER - $45,900. Lovely 3-4 bedroom embankment ranch on large beautifully landscaped wooded lot in Winchester Estates area. Modern eat-in kitchen, new wall-to-wall shag in fireplaced living-room, tile baths, playroom, den, and screened porch. Walk to Vinson-Owen elementary school. Call owner. 729-3450. 4.19-5.3

WINCHESTER, SALE by owner. Center entrance Colonial in prestigious location. Five bedrooms, 3½ baths, beamed ceiling fireplaced livingroom, diningroom, den and screened porch, modern kitchen, dishwasher and disposal, 2 car garage, beautiful yard. Mid 60's. Call 729-3944. 4.19-5.3

WINCHESTER - For sale or rent. Five room house. Privacy. Available July 1. 395-4978 4.19-5.3

MEDFORD, For Sale House and garage. Move in condition. For appointment call owner 396-7683. 4.26-5.10

MORNINGSIDE, large older 2 family home, first floor, 5 rooms, fireplace and garage. Second floor, 8 rooms, 1½ baths, good condition, large lot. Direct transportation to Boston. Owner 643-4417. $47,500. 4.26-5.10

APARTMENT WANTED

ATTENTION LANDLORDS. Apartments needed unfurnished or furnished. Free appraisals. Co., Mrs. Palermo broker. 648-8199 4.12-4.26

APARTMENTS WANTED. By Realtor office for compatible tenants. Friendly efficient and professional service. Robert K. Garrity, Realtors, 381 Mass. Avenue. 648-6650 4.12tf

WANTED BY college working lady. Single clean room or 2 room apartment. Reasonable, near Arlington Center. Call 354-0979 Fridays between 8 and 10 p.m. 4.26-5.10

YOUNG PROFESSIONAL couple desire 2 bedroom house, duplex or apartment in private dwelling in Lexington area. Call Mr. Alexander days 944-8100. Evenings 646-7690. 4.26-5.10

LIMOUSINE SERVICE

WEDDINGS A SPECIALITY
Private chauffeur driven 9-passenger Black Cadillacs, completely air-conditioned. Cars are polished daily, waxed weekly. Lexington 862-5613. Work is unconditionally guaranteed.

Owners of apartments are reminded by The Mass. Commission Against Discrimination that it is illegal to specify "adults only" in apartment rental ads.

APARTMENTS FOR RENT

ARLINGTON HEIGHTS, 6 rooms, second floor, parking, no pets, near transportation and stores. $235 unheated. 646-4214. 4.12-4.26

STUDIO APT., $150 including all utilities; 643-4733.

HOUSE, STONEHAM, 3 bedrooms, livingroom, diningroom, family room, fireplace, large yard, near transportation. 729-3050. 4.12-4.26

WINCHESTER-6 rooms, first floor, 1½ baths, big kitchen. Belmont, 5 rooms, clean, just renovated throughout. Write Mr. Budd, General Delivery, Winchester, Mass. 01890. 4.12-4.26

ARLINGTON-NEW luxurious 2 bedroom apartments with 1 or 2 baths. Conveniently located at 382 Mass. ave. Available immediately. 646-5252 or 484-0767. 4.19-5.3

WINCHESTER 6 room apartment, 2 bedrooms, new tile bath, available May 1. Security deposit required. Unheated. 729-5072 4.19-5.3

WINCHESTER, summer sublet available June 3 to September 10. 3 bedrooms, half house, furnished with option to rent unfurnished in the fall. 729-6662 4.19-5.3

ARLINGTON, SUNNY 6 rooms, modern bath, garage $225. Newly built 5 rooms, all electric, carpeting $285. Mrs. Palermo Broker. 648-8199 4.19-5.3

ARLINGTON. Available July 1. 2 bedrooms, fireplaced living room. Wall to wall carpeting, air conditioning, garage, screened in porch. Near transportation and stores. 225 per month no utilities. Call 648-2191. 4.19-5.3

ARLINGTON, 5 rooms, plus sun porch, first floor, modern kitchen and bath, newly redecorated, on MBTA. $240 unheated. Call 646-9861 after 5 p.m. 4.19-5.3

ARLINGTON-AVAILABLE May 1. 5 rooms, first floor, 2 bedrooms, parking for 1 car. $165. No utilities. 643-3456. 4.19-5.3

MEDFORD-SUBLET for one year. Modern 3 room apartment, with air conditioning. 391-9060 or 643-1716. 4.19-5.3

ARLINGTON, PLEASANT Street, 3 rooms, heated, very convenient location. $180. Call 259-9245 4.19-5.3

ARLINGTON, MAY thru July. Small 2 bedroom house with washer, dryer, refrigerator, off street parking. $250 per month. 646-1659. 4.19-5.3

3 ROOM HEATED apartment, with bath, convenient location. Call 643-4393. 4.19-5.3

WOBURN One bedroom modern apartment, heat and hot water included. $195. Available June 1. Call 935-3181. 4.19-5.3

TWO ROOM furnished apartment in private home. All utilities. Gentlemen preferred. $150 per month. 729-7839 4.26-5.10

WINCHESTER. Six rooms, 3 bedrooms and garage. $260, unheated. Available July 1. Call 729-5178. 4.26-5.10

WOBURN 5½ room duplex, 1½ baths, private yard and driveway, excellent location, close to 128 and 93 available June 1, $255. 933-5474, please call after 5 p.m. 4.26-5.10

WINCHESTER - 2 bedroom, 4 room apartment very spacious, neat and clean. Handy to Center. On side street. $265, including heat and all utilities. Ann Blackham Company. 729-1663. 4.26-5.10

FIRST FLOOR OF owner occupied 2 family home near Arlington High School. Near MBTA. 2 bedrooms. Available immeidately. No Pets. Rent $200. Call owner 628-2415. 4.26-5.10

ARLINGTON, MODERN 5 rooms, dishwasher, refrigerator, carpeting, extras $250. 5 room duplex, parking. $235. 5 rooms, parking, near Mass. Avenue. $200. Others. Mrs. Palermo broker, 648-8199. 4.26-5.10

ARLINGTON, 5 room convenient, reasonable apartment. Write Box D, c-o Arlington Advocate, 15 Prescott St. Arlington 4.26-5.10

ARLINGTON, PLEASANT Street, convenient location, 3 rooms, modern bath, heat and parking $185. 3 rooms and bath, furnished $180. 259-9245. 4.26-5.10

MEDFORD-SUBLET for one year. Modern 3 room apartment, with air conditioning. 391-9060 Friday evenings. 4.19-5.3

ARLINGTON, MODERN building, Mass Mass. Avenue, 17 ft. living room, air conditioned, king size bedroom, eat-in modern kitchen, tile bath. Available May 1. $200. 862-1464. 4.26-5.10

GIVE A HOOT. DON'T POLLUTE

WANTED
Will pay cash for
Old Toy Trains
All Gauges
Lionel, Ives, or
American Flyer
Call after 3 p.m.
933-4424

SUMMER SUBLET, 3 room furnished apartment. Cool, clean, quiet. Near Arlington Center. Utilities and parking included. Reasonable. 646-5758 4.26-5.10

ARLINGTON, AVAILABLE May 1. 6 rooms, second floor, sunporch, parking. $225 unheated. Also garage for rent. Appleton Street near Mass Avenue. 646-4214. 4.26-5.10

ROOMS FOR RENT

ARLINGTON CENTER. Room for rent. Kitchen privileges. Linen and parking supplied. 648-3627 or 648-9628 4.12-4.26

FURNISHED BEDROOM and livingroom in pleasant house in Morningside, Arlington. Use of bathroom and kitchen shared with owner. Off street parking. Shady garden. Suitable mature profesional or business woman. Call 646-0644 for appointment to view. 8-10 a.m. or 8-10 p.m. 4.12-4.26

ARLINGTON CENTER, room for rent, parking. Call 648-2814. 4.12-4.26

ARLINGTON CENTER, attractive furnished room, refrigerator, cooking facilities, linens supplied. $22 per week. Female. 646-0276 4.12-4.22

LARGE FRONT sunny room, near shower and bath, parking. Working gentleman. Call after 5, 729-1755. 4.19-5.3

ARLINGTON-FURNISHED room, separate entrance, linen furnished, on car line. Gentleman only. 643-0659 4.19-5.3

FURNISHED ROOM for rent, female, for Arlington rooming house. Kitchen privileges, parking, on bus line. $25 per week. References, 646-4140. 4.26-5.10

ARLINGTON, FURNISHED room for rent with parking space. Call 646-7110. 4.26-5.10

ARLINGTON, 3 rooms on Mass. Avenue, available now. Call 643-4828. 4.26-5.10

ARLINGTON CENTER, attractive room near Mass. Avenue. Kitchen facilities, parking. Gentleman. 643-1576. 4.26-5.10

GARAGES

GARAGE FOR rent. East Arlington. Call 646-0912 4.12-4.26

GARAGE FOR RENT, on Mass. Avenue, Arlington Heights area. Ideal for compact car. 648-9808. 4.19-5.3

WANTED - GARAGE for storage, in Arlington Heights area. 646-8212. 4.19-5.3

SEASONAL RENTALS

LUXURY 3 bedrooms, 2 baths, summer home at private section of Wingersheek Beach. July only. Call 1-281-0458; 1-525-3783; 729-7660. 4.5tf

WATERVILLE-WALK to tennis and swim indoor and out. Minutes to golf and great restaurants. New condominium, 3 bedrooms plus loft, 2 baths, 729-8684. 4.12-4.26

COTTAGE, DENNIS Cape Cod, sleeps 6, families only, 2 weeks or more desired. $175 week. Walk to beaches. 729-4543. 4.19-5.3

SOUTHERN MAINE - Under towering pines. Lovely lake front cottage on Mousam lake. Perfect for children. 1 and ¾ hours from Boston. Great swimming and boating, boat supplied. 2nd cottage available. $125 each, per week. 646-8211. 4.26-5.10

OCEAN FRONT cottage, Sand Hills, Scituate. Four bedrooms, modeled bathroom and kitchen. Available for June and July. Call 646-8253. 4.26-5.10

OFFICES

ARLINGTON, NEW professional building choice office suites from 330 to over 600 sq. ft. Mass. Avenue, air conditioned and heated. 648-0391 or 643-0203. 4.12-4.26

ARLINGTON Mass. Avenue office for rent, professional building, heated, wall to wall, air conditioned, under $100. Robert K. Garrity, Realtors 648-6650 4.12tf

MISCELLANEOUS

HELP - For the Problem Drinker! There is a way out. Alcoholics Anonymous can show you. Write P.O. Box 168, Winchester. tf

HOUSEWORK

ALL ROUND general cleaning and odd jobs. Windows and walls washed, floors waxed, cellars, cleaned. Call Mr. Larrabee, Larry's Services. 24 Hour Service 893-9000. tf

HOUSECLEANING DONE weekly and bi-weekly. Day and evening service available. Reasonable prices and excellent service 648-1834 tf

GENERAL HOME REPAIRS
Roofing, siding, gutters, painting, heating, chimney pointing & rebuilding, also carpentry work.
All work guaranteed. Free Estimates
391-2224

FOR SALE

VACATION ADVENTURES. Tickets - Tours - Cruises. Please go away - we'd like to help you with your travel plans. Gateway Travel, 29 Thompson St. tf

FOR GUARANTEED television service call Carl Brown. Satisfaction guaranteed. License No. 4086. 643-5779 tf

BROADLOOM REMNANTS, room size rugs, wall to wall carpeting. All at tremendous savings. B&L Carpet Co., 808 Main st., Winchester, 729-5889. tf

LAMPS REWIRED - We fix other things too. Fix-it Shop, 27 Mystic st., Arlington center, 646-9770. Municipal parking. 1.6tf

2ND MORTGAGE Loans to Homeowners - $1500 plus. Convenient terms. Fast, friendly service. Robert Stevens. 729-6156. 3.30tf

CARPET REMNANTS, wool, nylon, acrylan, Kodel. Low price, 75 percent off. Also scatter rugs. 9x12: $39.50. Frank Duffy Carpet Center, 965 Mass. Avenue, Arlington. 643-2280. 9.14tf

NEW POLICE-FIRE Scanning Radio Monitors by Regency, Johnson, Pace, Midland, at up to 25 percent savings. We stock over 5,000 Police-Fire frequency crystals for these sets. We also stock over 50 different models of CB sets, with antennas and accessories at similar discounted prices. A free mail order catalog is available. Telephone orders, (Free delivery) using BankAmericard or Master Charge are acceptable. Store hours 9 to 9. Saturday 9 to 6. Discount Radio Center, 505 Main St., Reading 944-4000. 1.4tf

DIRT CHEAP, REUPHOLSTERY using remnants. Chairs resprung $15 up. Sofas resprung. $30 up. Slip covers reasonable. Lion Co. 924-2300 1.25tf

REBUILT HOOVER and Electrolux vacuum cleaner $39.95 and up. Guaranteed 1 year. Ralph R. Macaulay 395-6265. tf

REDUCE EXCESS fluids with Fluidex. Lose weight with Dex-A-Diet at McCormack's Apothecary. 3.22-6.7

7 FOOT SOFA, $80., Dishes, $15., bedroom suite, $125., draperies and rods, $70., 9x12 braided rug, $25., 9x12 shag rug, $85., 10x14 rug, $12., 8.55x14 snow tires and rims, $6., Antiques, Victorian clock, $50., Victorian chest, $100. Call 729-0536. 4.12-4.26

15 FOOT of fancy wrought iron porch railing, $40. or best offer. Complete double bed and 2 livingroom chairs, $30., chest of drawers, $10., dresser with mirror, $15., buffet type chest, $15. 729-3753. 4.12-4.26

ANTIQUES: Pair mahogany chairs, Pembroke table, Grecian design silver hollowware, Wedgewood Limoges Rosenthal china. 1-369-5401. 4.12-4.26

CARPETING, GRAY, good condition. Several overhead light fixtures. Glass tub enclosure. Large wall medicine cabinet. 646-4419. 4.12-4.26

YARD SALE, radio and record console, roll-a-way bed, crib, odds and ends. Week ends at 211 Mystic street Arlington. 4.12-26

SNIP 18031 Chabasc Sails Elms, Norths, DiMattios trailer covers and many extras, excellent race record, $1200. 1-685-6280. 4.12-26

VIVITAR auto zoom lens, 8-3.8, 85-205MM. Conn alto saxaphone with case. Men's Atala 10 speed bicycle with capagnolo components. All excellent condition. Call Jim 729-7133. 4.12-26

WANTED Chinese export porcelain, blue and white Canton, Lowestoft, Fitzhugh; one piece or collection. 729-0208. 4.12-26

ONE round leather top drum table, Duncan Phyfe legs $35, one oak man's chest with mirror, already stripped $35. 729-5550. 4.12-26

ENGLISH baby carriage with rain cover and sun canopy $35. 729-9388. 4.12-26

FOR SALE-beige, vinyl six foot sofa; bolster back; no arms; $25. Call 643-5240 Thursday or Friday after 6:30. 4.12-4.26

TURNABOUT--1292--completely reconditioned, rigged for racing with Cressey main and spinnaker, $400. Girls 26", 3 speed, Raleigh Sports, excellent condition. $35. 643-6168

1971, honda, 450 CL., adult owned 3000 miles. Like new with electric starter. Runs perfectly $795. 646-8211.

COLLIER BABY carriage and stroller, with mat and net. Excellent condition. Best offer. 395-1309. 4.12-4.26

CASH PAID for your old furniture Bric-a-brac. Clocks. Jewelry. Cut glass. Cameras. Etc. Call 662-6041. tf

TUFTS RADIO ELECTRONICS
386 Main Street, Medford
395-6280
COLOR T.V.
IN HOME SERVICE
1 DAY
CARRY IN SERVICE

MARINE RADIO
SALES & SERVICE

1967 ARISTOCRAT Run-a-bout, trailer, 30 HP Johnson motor, $500. Call after 5 p.m. 354-3960. 4.12-4.26

BELL & HOWELL super 8 movie camera, projector, screen and light. New $75. 643-1542 anytime. 4.12-4.26

SUZUKI 50 Trail Bike, mint condition. 1972 model, low mileage, new helmet. Complete $275. 643-4631 4.12-4.26

SPANISH BUFFET and red Paisley sofa. 2 glass coffee tables, modern coffee table, am-fm stereo, upholstered gray and beige chairs. Best offer, 438-4298. 4.12-4.26

KODAK COPIER, MAYTAG WASHER, 2 Toastmaster Toaster, Ping Pong Table - 2 Ladies Coats Size 16 and assorted other items. Saturday April 14, 31 Everett St. Arlington. 4.12-4.26

11' ROWBOAT; upright piano; breakfast set; table; three chairs; man's new topcoat size 40. 484-0783.

SINGER CABINET sewing machine; used twice; $100. 643-4733.

FULL SIZE mattress. 2 upholstered chairs. Kitchen table, $40. 861-8665 evenings. 4.12-4.26

MOVING-MUST sell. Duncan Phyfe, solid mahogany dining room set, excellent condition, table with 3 leaves, 4 straight chairs, plus 2 arm chairs, credenza, table pad included. Bargain at $525 648-5322. 4.12-4.26

HAM EQUIPMENT. Ham SSB XMTR, HT-37. $160. Ham SSB Receiver NC-303, $170. Both in excellent condition. Used skis, step-in bindings, $25. Ski boots $10. Call 935-6170. 4.12-4.26

NEW BOX SPRING and mattress, completed with 6 legs, $65. 281 Concord Avenue, Cambridge. 354-9747. 4.12-4.26

SINGER TOUCH'N Sew, $50 with cabinet. Two years old. Equipped to zig zag, buttonhole, monogram, embroider. Under guarantee. Call anytime, 773-5928. 4.12-4.26

SCUBA EQUIPMENT-excellent condition. Call after 6 p.m. 648-8288. 4.12-4.28

GIRL'S 20 inch Stingray bike, $25. Girl's 20 inch standard bike $10. Call 646-1848. 4.12-4.26

ELECTROLUX VACUUM cleaners, $20. Good running condition. All features. One year guarantee. Call anytime 773-5928. 4.12-4.26

TWO BEAUTIFUL prom gowns size 12, worn once. Call after 6 p.m. 643-8617. 4.12-4.26

FOAM MATTRESS, also living room chair, pole lamp. Call 648-0211. 4.12-4.26

3 BOY'S BIKES, needs minor repairs $5 each. One bathroom exhaust light, new $14. One Sears skill saw 4 in. used $10. 1 Oster Hair Curler set, new $5. 648-2708. 4.12-4.26

ONE EXERCISE bike, $35. One high chair $5. Call after 5 p.m. 643-4437. 4.12-4.24

DESK AND matching chair, excellent condition, $50. 646-6456. 4.19-4.26

RUGS, worn oriental, rose and blue 8½ x 12 $75, new pad to fit $25; ping pong table $20, rose beige broadloom runners, 2 x 9.9, 2 x 4.7, 2 x 2.5 $30. Phone 729-6734 after 6 p.m. and all day Sunday. 4.19-5.3

UPRIGHT piano, yours if you move it out of our basement. 729-7608 4.19-5.3

OWNER MOVING must sell French Provencial dining room set, table, 4 chairs and brakefront. French Provencial couch and love seat, large living room table lamp, occasional chairs, inside metal porch furniture, 4 chairs and table. Call Monday thru Friday 729-5008. 4.19-5.3

MOVING must sacrifice 4 month old Wurlitzer organ with built in Synthesiser, asking $1895. 729-8319 after 5 p.m. 4.19-5.3

FURNITURE - blonde oak modern bedroom suite, exc. cond. - double bed, lady's dresser with mirror, man's chest, matched night tables - complete $215. Gold brocade chaise lounge - $25. 729-1128. 4.19-5.3

MAYTAG DRYER. Hoover washer apartment size both for $100 or sell separately, convertible front opening Kenmore dishwasher, used only 7 months, $100. Paine's folding fire screen with brass trim, new, $30. 729-4694. 4.19-5.3

KITCHEN SET, electrical appliances, miscellaneous dishes, chest on chest, twin enamel beds, combination radio-record player. 643-5759. 4.19-5.3

PHILCO RADIO, 4 band, 40 years old, Cuban mahogany cabinet, conversation piece. Several Cuban mahogany pieces. 643-1542. 4.19-5.3

HAND - CROCHETED shawls and ponchos, hats, afghans, hi-fi, GE broiler and other misc. items. Call WA-4-6399. 4.19-5.3

NINE PIECE diningroom set. $75. 254-7506. Brighton. 4.19-5.3

B & M TREE SERVICE
All phases of tree work at reasonable cost
free estimates
Call 665-5238

Stone, Walls, Patios
Brick and Concrete Work
Asphalt Driveways
CALL GUIDO VITTIGLIO
438-5524

HOUSEPAINTING
David Price and Son
Interior and exterior. Specialize in acrylic painting. Backed by three generations.
933-3865

SPANISH BUFFET and red Paisley sofa, 2 glass coffee tables, modern coffee table, am-fm stereo, upholstered gray and beige chairs. Best offer. 438-5298. 4.19-5.3

LIKE BRAND NEW, 9 x 12 Nylon rug. One price. $50.00. 643-6197. 4.19-5.3

BOAT 11 FT. fiberglass Glastrom with trailer. 75 hp. McCulloch motor. 646-7526. 648-1786. 4.19-5.3

TIRES - TWO, 775 x 14 and two 825 x 14, regulars. Retread new tires, each $10. Guaranteed. Call after 4 p.m. 648-1594. 4.19-5.3

SCANDINAVIAN FURNITURE. Fine modern Teak, Rosewood Scandinavian furniture, lamps, rugs. Also 6 AR-3 speakers, antiques, household objects. Please call 868-3463. 4.19-5.3

1968 GLOBESTAR, 17 ft. Travel Trailer, sleeps 8. Shower, toilet, hot water, stove, including hitch. Call 648-3559. 4.19-5.3

HOSPITAL BED, USED, for sale. Exercise bikes for rent $2.50 per week. Cambridge Medical Supply, 876-3810. 4.19-5.3

KENMORE AIR CONDITIONER, 15,000 BTU's, excellent condition, used one season, moved to central air conditioned home, $225. Kenmore refrigerator, white, 2½ years old, 16 cu. ft., freezer on bottom, excellent condition, moved to home equipped with one, $140. Call Peabody 531-4894. Appliances stored in Arlington. 4.19-5.3

FIRM DOUBLE bed, 2 years old, $75. Diningroom table, with 4 upholstered chairs, modern fruitwood, $60. Chest of drawers with mirro, $20. 646-4416. 4.19-5.3

MISCELLANEOUS HOUSEHOLD items, including dining room chairs, guitar, wheel barrow, window fan, snow tires, sun lamp, books, games, some silver and glassware, etc. Driveway entrance 48 Church street, Winchester. Saturday April 28, 11 to 5. 4.26

27' Cabin cruiser, excellent condition, ready for water. Mooring, cradle and cover included. Bought larger boat. $2,900. 729-1023, 4.26-5.10

4 PIECE DANISH modern livingroom set used 2 months, $200. 729-1328. 4.26-5.10

1966 305 HONDA Super Hawk in good condition. $275. Call 729-4491. 4.26-5.10

CLEAN EXPENSIVE carpets with the best. Blue Lustre is America's favorite. Rent shampooer, $1. Hillside Paint and Wall paper Co., 9 Waterfield Road, Winchester, Mass. 729-3266. 4.26-1w

GARAGE SALE and Auction, Sunday, April 29, 12 to 4 p.m. Refrigerator, TV, furniture, mattress, baby equipment, Refreshments. Temple Emunah parking lot. Inside if rain. Piper Road at Waltham Street and Route 2, Lexington.

SEMI-ANTIQUE twin bedroom set, $35, double bedroom set $45, upholstered arm chair. Call 729-6056 after 5 p.m. 4.26-5.10

1968 HOLIDAY RAMBLER 27 foot travel trailer $4900. 1967 Chevy wagon with trailer package for towing, $900, mint condition. 729-2455. 4.26-5.10

THREE FAMILY garage sale, April 28, 10-4, 11 Thornberry road, Winchester. In case of rain Saturday, May 5. 4.26

GAS REFRIGERATOR and stove, best offer. Call mornings or evenings. 729-6678 or 729-5678. 4.26-5.10

USED GAS stove, good working condition, $25 or best offer. 729-8893. 4.26-5.10

TURNABOUT NO. 1956, original fiberglassed, wood hull, dacron sails, hood spinnaker. 729-4498. 4.26-5.10

MOVING, must sell G. E. washing machine, Whirlpool deluxe dryer, deluxe coppertone Crown stove, air conditioner, more, best offer. 729-4894 evenings. 4.26-5.10

SAILBOAT Schock fiberglass snipe 16575, 16 foot racing boat with trailer, canvas cover $999. Phone 944-9497. 4.26-5.10

PORCH SALE rain or shine, some antiques, Saturday, April 28, 10-5. 168 Highland avenue, Winchester. 4.26

COUNTER TOP gas stove with oven and broiler, good condition $100 or best offer. Call after 6 p.m. 729-3273. 4.26-5.10

GARAGE SALE, bureaus, chairs, couch, rugs, refrigerator tables, bumper pool table, lamps, beds and other household items, Saturday April 28, 10-3, 25 Indian Hill road, Winchester. 4.267

WOOD CARVING, Eagles, signs, old english lettering, quarter boards, decoys, framing, pistol grips and rifle stocks. Many other items all prof. carved. Call Douglas Berg, 648-4958. 4.26-5.10

GARAGE SALE, Underwood manual typewriter, real hair fall with case, Oster duo-massager, toys, baby and kitchen items, and lots more. 729-7199. 4.26-5.10

STUDIO BED, sofa, hi-back chair, chair and hassock, refrigerator freezer. 729-4614. 4.26-5.10

APARTMENT - SIZED refrigerator, bought new 1½ years ago. Self defrosting. $100. Perfect condition. 646-5813. 4.26-5.10

ELECTRIC STOVE, $25. Electric dryer, with indoor vent, $25. Reed organ, $200. Call anytime. 648-2466. 4.26-5.10

GARAGE SALE - Saturday, April 28. 7 Arrowhead ln., Arlington. Baby furniture, sports equipment, bike, toys, chaise, formica table, 4 chairs, etc. Nothing over $15. 4.26-5.10

COLECO SWIMMING POOL - 15' diameter by 4' deep. Heavy gauge liner, winter cover, sand filter, ladder, vacuum. Excellent condition. Best offer over $175. 648-3811. 4.26-5.10

GIRL'S 24 in. standard Sting Ray bike, good condition. Best offer. Call after 5 p.m. 643-7642. 4.26-5.10

MAPLE BEDROOM set, like new, 6 pieces includes mattress, $175. Antique solid Oak table, 4 ft. diameter with 2 leaves, 6 chairs, good condition. $125. Also other furniture. Call 648-8786. 4.26-5.10

SPINET PIANO - mahogany, good condition. $350 with bench. 643-1211. 3.26-4.10

GARAGE SALE - Saturday, April 28, 10-4. Household goods, tools, etc., etc. 188 Woburn St., corner of Century st., West Medford.

GARAGE SALE - 6 families leaving Boston. Great prices on wide range of items. 85 Oxford St. Arlington. 10 a.m. - 2 p.m., Saturday and Sunday, April 28-29. 4.26-5.10

STUDDED SNOW tires, E70-14, 600-151, (VW). Furniture, Couch, chair, dresser, lamp, etc. 646-7312. 4.26-5.10

TWO SURF BOARDS, custom built, like new. Moving will take any offer. Call John 643-9374. 4.26-5.10

1971 HONDA 350 cc's, Price $400. In perfect condition. Call 646-8592. 4.26-5.10

ITALIAN PROVINCIAL bedroom, 3 pieces, mirror and night table. Call 648-1367. 4.26-5.10

YARN SALE - 10 percent off every item, some 30 percent. Stock up for Summer projects. Large supply of Bernat, Brunswick, Ardfinnin, Candide. Also, All Crewel, Needlepoint, Rug and Rya Rug Kits; and Canvas for Needlepoint, Rugs & Art. All Yarn Books 10 percent to 50 percent off. The Minute Shop, 47 Waltham St. Lexington Center. 862-0991. Open 9 to 5:30 4.26-5.10

RUMMAGE SALE. All Saints Episcopal Church. Corner of Clark and Common St., Belmont, Wednesday, May 2nd, 7 p.m. - 9 p.m., Thursday, May 3rd 10 a.m. - 2 p.m. 4.26-5.10

MOTOROLA CONSOLE Stereo. Three speakers. $80. Call 648-3040. 4.26-5.10

LIKE NEW 1971 Shasta 13 foot travel trailer, $1100. 862-0296 days, 646-1684 evenings. 4.26-5.10

EXCELLENT CONDITION - 14 foot Sea Star fiberglass boat with canvas top. Johnson 40 h.p. motor, 1971 models. Boat ice blue with blue interior. 5 passenger capacity. Full plexiglass windshield. Mechanical steerer. Boat and engine, plus complete outfitting (5 life jackets, anchor, fire extinguisher, oars, 2 fuel tanks, 150 ft. nylon rope) $1250. A good buy. Money needed for son's college education. 484-7247 or 643-8069. 4.26-5.10

ONE STUDENT desk, chair and bookcase, metal, good condition, $30. 643-4437 after 5 p.m. 4.26-5.10

WASHER AND GAS Dryer, - name brands, excellent. $40 each or both $75. Call 646-5158. 4.26-5.10

1972 HONDA 350 with extras, $650. Call 646-1113. 4.26-5.10

GARAGE SALE
ANTIQUES & FURNITURE - Saturday, April 28, 9 to 4 p.m. 174 Ridge Street, Winchester at Johnson Road, Desk, dryer, hutch, commode, tv, Tele table, wrought iron garden table, paintings, boys and ladies clothes, plus loads of lovely items. Come or call 729-1023. 4.26

LOST BOOKS

LOST: PAID-UP Share Certificate 6-201138 of the Arlington Cooperative Bank of Arlington. Application has been made for payment of the account under General Laws, Chapter 167, Section 20. Payment has been stopped. 4.19-5.3

LOST: PASS BOOK T-10937 - T-12128 of the Arlington Cooperative Bank of Arlington. Application has been made for payment of the account under General Laws. Chapter 167, Section 20. Payment has been stopped. 4.26-5.10

A great wholesale nursery, behind a great retail nursery: Gold Star Wholesale Nursery, for landscapers, contractors, builders, for everything you need: nursery stock, sod, mulches, garden supplies, all at strictly wholesale prices, strictly to the trade. Stop by for a look and a copy of our Spring catalog. You'll find us behind **Seasons Four Home and Garden Center**, at 1265 Mass. Ave. (Rte. 4 & 225), Lexington. Or call 861-1111.

Anthony G. Pierson
FOR THE FINEST IN PAINTING & PAPERHANGING
INTERIOR & EXTERIOR
Any type of Wall Covering hung.
... Fully Insured ...
396-3841

MATTRESS CLOSE OUTS
Must move warehouse. Mattresses & box springs every size., Simmons — Sealy — Slumberland etc. Hundreds of beds — chest — dressers. Bunks — trundle — Hollywood beds. High risers & hide-a-beds. Budget giveaway prices. North Shore's largest & oldest Sleep Shop.
BEDDING SPECIALTY SHOP
34 Eastern Ave., Malden
324-6381
Open 9 a.m. to 9 p.m. Daily

WORK WANTED

ENJOY YOUR own house parties. Hire experienced country club waitress to serve and clean up. Call 729-6073. 11.9tf

TREE SURGERY and removal. Storm damage repaired, also rubbish removed. For our estimate please call 729-6269 or 935-4265. 1.18tf

JOHN SEARS Housekeeping Service. Kitchen floors washed and waxed. Bathrooms completely cleaned. Furniture polished or dusted. Floors and rugs vacuumed. Complete service. Free estimates. Bi-weekly or monthly. Mr. Sears. 646-3609. 3.15-tf

EXPERT secretarial services from my home. All fields. At your convenience. 729-3961. 3.22tf

EXPERT SECRETARIAL services from my home. All fields. At your convenience. 729-3961. 4.5tf

LAWN WORK in St. Eulalia parish area. Wanted by conscientious, dependable, High School boy. Experienced. 643-4614, after 3 p.m. 4.12-4.26

NEED PROFESSIONAL serving assistants at your bar mitzvah, cocktail or holiday party, teas, special lunch or dinner? Call 862-9500 after 5 p.m. 4.12-4.28

HIGH SCHOOL boy to mow lawns. East Arlington area. Call 643-2155. 4.12-4.26

ELECTRONICS TECHNICIAN, 8 years experience. Radio broadcasting, geophysics research, computers, electrophysiology. 1st class FCC, 2 tech schools, 2 years college physics and math, Bachelor degree in Music. Bill Perkins, 729-6212. 4.12-4.26

SUBSTITUTE PARENTS. Reserve now for your vacation. Married student couple with excellent references will care for your children and home. Experienced in child care and home management. Call evenings 396-7096. 4.12-4.26

BRICK BLOCKS, cement, new and repairs. All types of masonry work, 395-4656. 4.12-4.26

JOB WANTED-Reliable 18 year old boy willing to do odd jobs. Indoor or outdoor. Call Rick, 643-1550. 4.12-4.28

EXPERT TYPING on IBM Selectric, elite and pica. All phases of technical typing. Manuscripts and theses. 20 years' technical experience. Can pick up and deliver. Call 648-1246. 4.19-5.3

MOTHER - WANTS 6-8 weeks summer work for my 2 sons. Lexington - Arlington area. Indoors or out. Able, willing. Ages 17 - 16. Call 862-3726, 4 p.m. 4.19-5.3

HIGH SCHOOL GIRL will do house cleaning, washing and waxing floors, afternoons and Saturdays 729-4394 4.19-5.3

ONE DAY a week as companion to elderly lady. 862-0547. 4.19-5.3

WANTED: TYPING and addressing to do in my home. Call 646-3962 4.26-5.10

I WILL be a companion to some nice, refined woman part or full time. Please call 646-8017 after 2 p.m. 4.26-5.10

REPAIRS

SEWING MACHINE repairs all brands and models. Special Singer 600 class. Call Saturday 7 to 9 a.m. 648-4325. tf

OLD CLOCKS restored, wood, marble, brass, porcelain, at old time prices. George McFadden, 729-1017 1.27tf

CLOCK REPAIRING - china clocks, hall clocks, ship bells and antique clocks. Thirty years' experience. Work guaranteed. Call 643-9481. tf

CHAIR SEAT caning. Reed. Fibre Rush and Splint weaving. 648-0223 1.23tf

REPAIR OF WASHERS, dryers, dishwashers, electric ranges. Work guaranteed. Call Paul 643-0106. tf

REFRIGERATOR & AIR CONDITIONERS repairs. 24 hour service. Guaranteed work. 646-3488 or 648-2288. tf

CLOCK REPAIR. All types. Specialize in pendulum clocks. All services fully guaranteed. Call anytime, 646-4090. 4.19-5.3

LOST BOOKS

LOST BOOKS 126408, 177138, 503594, 233960, 240615 of the Arlington Five Cents Savings Bank. Application has been made for payment of the account under General Law Chapter 67. Section 20. Payment has been stopped.

WANTED

ANTIQUES WANTED - I am interested in buying antiques and marble-top furniture, oil paintings, bric-a-brac, clocks, painted china, cut glass, dolls, pianos, silver rugs, old jewelry, coins. Also contents of homes. 862-1210 or 277-6652. 7.13tf

WE BUY ALL kinds of used furniture, bedroom, kitchen sets, odd pieces, antiques and rugs. Call Mr. Butler, 491-7000 days, 277-8484 evenings. 11.18tf

CASH FOR old clocks, jewelry, furniture etc., etc. etc. - anything old. Call Rose. 648-1789 or Dot, 646-7349. 8.17tf

WANTED: LIONEL trains, any year, any condition. Will pay cash. Call anytime 395-6218. tf

ANTIQUES PURCHASED. Highest prices paid for fine antique furniture, oriental rugs, and accessories. Single items or complete estates. 729-6811. 2.8tf

ANTIQUES WANTED - Marble top furniture cut glass, china, clocks, dolls, jewelry. Tom & Jerry's Antiques. 643-5219 3.1-tf

BOOKS old and used, especially any relating to Canada and New England. Phone 729-1600. 3.29-5.3

BUNK BEDS, 729-4941. 4.12-26

MATH TUTOR needed for high school junior student. Call 729-3119. 4.12-4.26

SOMETHING TO SELL? Reserve space in the Stoneham Jaycee-ette Flea Market (May 19) 438-3867. 4.19-5.3

CASH PAID for used furniture, rugs, glassware, antiques, bric-a-brac, entire contents of home. See us before you throw anything away. 891-9456. 4.26-5.10

INSTRUCTION

PIANO INSTRUCTIONS, Albert Horn' Piano Studio, 30 years' experience, Keyboard harmony. 729-1987. 8.42tf

PIANO LESSONS experienced piano teacher, college degree in music., Children, adults. Swanton street. Call 729-6985 4.12-26

PIANO INSTRUCTIONS all ages. 729-8289 after 6 p.m. 4.26-5.10

POPULAR PIANO method made easy for adult and children. Call Mrs. Nardone, 31 Cornell St. 646-5338. 4.26-5.10

PAINTING

EXPERT PAPERHANGING, Painting floor sanding, interior, exterior. Earl Farmer Contractors 643-5730. tf

WALLPAPERING, PAINTING and ceilings. Free estimates, 648-1775. tf

PAINTING (Interior). - Wall Papering and Ceilings. Free estimates. Howell & Sons. 643-9452 tf

COLLEGE GRADUATE and partner do interior and exterior painting. Experts in peeling paint. Experienced in ceiling and wall repair. Wallpaper removed and hung. 10 years' experience. Fully insured 729-5342. 8.3tf

EXTERIOR PAINTING, single home from $350. Local references provided. For free estimate call 665-8735. 3.1-4.26

TWO YOUNG qualified painters, reasonable rates, interior and exterior, oil and clean gutters. Fully equipped. Free estimates, 862-0198 4.12-4.26

WALLPAPERING and painting, days or evenings, satisfaction guaranteed. Call ED - 646-3465 4.19-5.3

SUPERIOR PAINTING - Interior and exterior. Call 666-9837. 4.26-5.10

CHILD CARE

WANTED BABY SITTER for 3 year old child. Tuesday mornings 9 a.m. to 11:30 a.m. Call 646-8969. 4.12-4.26

WILL BABY SIT in my home evenings, Pond lane, Arlington. Have references. 646-0391. 4.12-4.26

WOMAN WANTED to sit occasionally in our home days for our 4½ year old daughter. Prefer woman who lives in Winchester in the Washington School area. Call 729-7159. 4.19-5.3

ADULT WANTED to live in while parents are away May 5-12. Call 643-6447 4.26-5.10

MOTHER OF 2 schoolage children will baby sit in own home, Bishop School area. Call around 6 p.m. 646-4799. 4.26-5.10

Abbott
Window Cleaning

Gutters Cleaned & Oiled
Free estimates
899-6090 WALTHAM
Experienced men · Fully Insured

WOODEN PORCH AND WINDOW SCREENS
REPAIRED
REWIRED
PAINTED
MADE TO ORDER
Also METAL SCREENS REPAIRED
Free Estimates
Tel IV 4-4917

Painting...
No Job Too Large
Interior · Exterior
Carpentry Paperhanging
Gutters Cleaned & Oiled
Free Estimates
Quality Workmanship
References
Very Reasonable Prices
All professional men
Pleasing is our goal
H.A. VIETRO & ASSOC.
648 4619

FOR THE VERY BEST
in Exterior and Interior Decorating
WARMACK PAINTING CO. INC.
A reliable firm that will take the time to work with you.
935-6267
Scores of local ref. Free Estimates

Eager Beaver
TREE SERVICE
ALL PHASES
FREE ESTIMATES
729-1258 729-0678

EMPLOYMENT

REAL ESTATE

PROPERTY SERVICES SUPERINTENDENT

Northeast Metropolitan Regional Vocational High School.

Position is Fulltime - Salary negotiable. Contact Miss M. Woods for application and details about the position.

246-0810

CUSTOMER SERVICE CLERK

Telephone contact with customers plus order writing, filing, typing. Should enjoy working with figures and have pleasant personality. Excellent working conditions and benefits. Located in Woburn on Route 128 near Bradlees at Exit 38.

Call Mrs. Buckley at 935-3740

KEYPUNCH OPERATOR

At least 1 year's experience preferred. Monday through Friday, 8:30 to 4:30. Excellent salary.

Benefits include vacations, holidays and insurance.

For further information and interview, please contact:

Mr. Foley at
890-6200 ext. 245

SERVEND- SEILER CORPORATION

153 Second Ave., Waltham Industrial Park
Waltham, Mass. 02154

An Equal Opportunity Employer m-f

FEMALE COMPANION WANTED

FOR ACTIVE 89 YEAR OLD MAN

Should be middle aged, friendly, stimulating and willing to devote essentially full time in establishing relationship. Should be willing to live in Winchester home. Do some cooking, drive a car, and travel around the United States. Liberal salary plus all expenses. References essential. Call after 7 p.m.

776-6468

LIBERTY MUTUAL INSURANCE CO.

173 Bedford Street, Lexington

FULL TIME CLERICAL POSITIONS

Typing required, 5 day week, 8:30 to 4:45, ample parking, liberal benefits, excellent chance for advancement.

Contact Miss Thibodeau, 861-8750

An Equal Opportunity Employer

MODELING IS FUN

PROFITABLE TOO

Fashion Signature needs girls who are interested in modeling. No experience is necessary as short training may qualify.

FIND OUT NOW-CALL 893-0848

CODON CORPORATION

A rapidly growing company has immediate opening for:

CLERK TYPIST/SECRETARY

Work with Marketing Department. Typing and filing, customer contact via telephone. Opportunities for growth and advancement.

RECEPTIONIST / TYPIST

Requires ability to greet the public and be responsible for the reception area. Will include operating the switchboard (call director), typing and other clerical responsibilities.

For an immediate appointment, please call

275-2000

Codon Corporation

11 De Angelo Drive,
Bedford, Mass.

An Equal Opportunity Employer

IMMEDIATE OPENINGS

We have immediate openings in our Production Department for men or women seeking day or evening shift work.

Full company benefits, including 10 percent paid shift differential.

For details call or visit the Personnel Department.

ELECTRONIZED CHEMICALS CORPORATION

South Bedford St., Burlington, Mass. 01803
(Off Exit 41 South — Route 128)
272-2850

An Equal Opportunity Employer

TIRED OF HOUSEWORK?

Come on in and we will train you to assemble electronic components on printed circuit cards. The work is easy, the pay and benefits are excellent, and you will be working with friendly people in a new and modern electronics company.

Please call Joe Russo or come into the Personnel Department 8:30 a.m. to 6 p.m., Monday through Friday. INTERTEL, INC., 6 Vine Brook Park, Burlington, Mass. 01803 (Next to the Burlington Mall). (617) 273-0950.

An Equal Opportunity Employer

intertelinc.

SKYR

Local ski & sportswear manufacturer has openings for:

ACCOUNTS PAYABLE CLERK

CUSTOMER SERVICE REP

TELEPHONE OPERATOR/RECEPTIONIST

Please call 729-4141 to discuss positions and set up an interview.

SCANDIA TRADING CO. INC.

(Ski and sportswear manufacturers)
15 Lowell Ave., Winchester

4 Day 38 Hr. Work Week!

PC INSPECTOR

We have an immediate position available on our 1st shift for a Printed Circuit Board Inspector with at least 1 year's experience in checking components and soldering, will also rework P.C. boards.

PAYROLL CLERK

This position involves the audit of weekly time cards, reconcilement of payroll reports, preparation of statistics, reports and computer input.

We are located near Route 128 and offer complete company paid benefits. Please call Joanne Warren, 272-6470, extension 301, 302.

INFOREX

21 North Ave. Burlington, Mass. 01803
An Equal Opportunity Employer

SECRETARY

To general manager.
Two girl office, highly varied duties in growing business, centrally located retail store. Selling sailboats and all kinds of boating assessories. Much customer contact and some supervisory of sales and contact proposals on own initiative. Top stenographic skills essential with salary, year end bonus and fringe benefits commensurate.

Card Marine

632 Main Street,
Winchester, Mass.
Phone 729-9070 for interview appointment.

PART TIME

Dynamic High School or College student for general restaurant work. Must be neat, clean and energetic. Apply at

Jimmy's Steer House

1111 Mass. Ave. Arlington
Please do not call

Nurses' Aide

11p.m.-7 a.m.

Skilled nursing home near Arlington center.

Ask for Miss Johns

Call 648-7300

EXEC. SEC'Y TO $160.
to treasurer of Belmont area co. Good spot for sec'y school graduate with 3 years exp. Good skills required. Hours: 8:30-4:30. Fabulous benefits.

SEC'Y — $150.
As assistant to the administrator of busy Watertown exec. Excellent typing and dictaphone skills required. Tuition benefits.

RECEPTIONIST to $125
Bubbly person with average typing skills for Burlington co.

SR. SEC'YS TO $155.
(2) new openings in two Waltham co's. Good shthand and skills. Engineering bkgd. would be helpful.

SR. TYPIST — $135.
For final typing in reproduction section. Waltham.

(FRIDAY) to $150.
in small Waltham co. No shorthand but good typing and good with figure sense.

FANNING
Suburban
Cinema Building
Winter St. & Rt. 128, Waltham
890-2810
No fees! - Agency

R.N.'S L.P.N.'S

Full Time
3 to 11 -- 11 to 7

AIDE'S

Part Time
Pleasant working conditions. Liberal fringe benefits.

862-7400

DRIVERS

Days, Evenings, Weekends.
Full or Part Time

To drive in safe busy suburban locations. Good pay and steady work. If over 21 and neat appearing.

Call 648-3604

SELL YOUR HOUSE TODAY!

Investors will purchase one to six family houses direct from owners ... No waiting ... At a fair market value...

Call 289-6680 or 289-0851

Ask for Mr. Mario
Brokers Invited

SWITCHBOARD OPERATOR/CASHIER

General Office Work

5 Day Week, 8:30 to 5 p.m.
For Appointment
call 643-5300

Arlington Buick Company

835 Massachusetts Avenue,
Arlington Mass.

REGISTERED NURSE COORDINATOR -IN- SERVICE EDUCATION

Our modern 200 bed community hospital has an opportunity for a person with initiative and resourcefulness to plan, implement and evaluate the comprehensive in-service educational program. Degree preparation in nursing or nursing education with experience in in-service education preferred.

Please contact Mrs. E. Clark, Director of Nursing, at 933-6700 ext. 301.

CHOATE MEMORIAL HOSPITAL

21 Warren Avenue, Woburn, Mass.

An Equal Opportunity Employer

TRAVIS INVITES YOU

For your convenience, Wednesday May 9th only, we are extending our working day until 8 P.M.

If you are interested in PERMANENT or TEMPORARY employment, drop in for coffee and refreshments. Consultants on hand for interviewing.

272-6750

TRAVIS ASSOCIATES, INC.

223 C Middlesex Turnpike
Burlington, Mass.

TELLERS

If you like helping customers and are accurate with figures, a teller's job with County Bank may suit your needs.

For more information, call Miss Sonnenberg, 876-9000 or visit our Personnel Office, 515 Mass. Avenue, Cambridge, daily 9 a.m. to 3 p.m.

COUNTY BANK

A Shawmut Association Bank — An Equal Opportunity Employer

HARVARD UNIVERSITY

Experienced SECRETARIES

Outstanding employment opportunities for experienced secretaries who desire a varied and stimulating position with the University. You will work in a busy and demanding environment but one that offers communication with interesting people and a great deal of job satisfaction.

Typing 60 wpm, dictaphone and/or shorthand.

Please visit our Personnel Office, Holyoke Center, 6th Floor, 1350 Mass. Avenue, Cambridge, Monday through Friday, 9 a.m. to 3:30 p.m.

HARVARD UNIVERSITY

An Equal Opportunity Employer M-F
In keeping with Harvard's affirmative action program, applications from minority group candidates are particularly encouraged.

ASSEMBLERS

4 Day Work Week

7 A.M. to 5:30 P.M.. —6 P.M. to 12 Midnight
8 P.M. to 6:30 A.M.

- Work 40 hours, 4 days, have 3 day weekends
- Good starting wage, better if you do a good job
- Experienced or inexperienced, will train
- Modern electronics plant, friendly atmosphere
- 7 paid holidays — paid vacation
- Group health insurance — life insurance
- Permanent job, advancement within the company

PLEASE CALL JUNE KIDNEY — 272-9015

Semicon, Inc.

10 North Avenue, Burlington, Mass.
An Equal Opportunity Employer

SALES	BROWN REALTY CO.	RENTALS

For Rent

	Studio Apartment - Apt. Building	$185.
2	Rooms - all util.	$145.
4	Rooms - 2nd floor	$115.
5	Rooms - 2nd floor	$160.
5	Rooms - new	$290.
6	Rooms - 1st floor	$190.
6	Room - Single House - furnished	$300.
6	Rooms - Winchester	$550.

1358 Mass. Ave.
Arlington 646-2221 -2

OPPORTUNITIES WITH CHOATE

Operating Room
Technician
7 a.m. - 3 p.m.

Respiratory Therapy
Technician or Therapist
11 p.m. - 7 a.m.

Medical Transcriber
Evenings & Weekends
20 Hours per week

If you have had at least 1 year of experience in one of the above, we would like to discuss the position with you.

Choate is easily accessible to routes 128, 93 and 3. Our facilities and equipment are excellent, our staff is dedicated and congenial, our wages and benefits are competitive.

Please call personnel at 933-6700 for an appointment.

Choate

An Equal Opportunity Employer

be an AVON LADY
★ ★ ★ ★ ★
call:
489-2814

More Classifieds On The Next Page

HELP WANTED

MT (ASCP), 6 years clinical lab experience wanted for parttime position as supervisor of small clinical laboratory in rehab facility north of Boston. Call 935-5050, ext. 281 or send resume to Joan Polakow, Multi Phasic Health Screening, Rehabilitation way, Woburn 01801. 4-12 4-26

DENTAL ASSISTANT for Dentist office. Experienced preferred 894-1623 2-12-2-26

CRAFTSMAN WANTED, preferably with own workshop for part time furniture refinishing. Reply to Box C, c/o Arlington Advocate, 15 Prescott Street, Arlington. 4-12 4-26

SUPERVISOR. Direct sales. You may be one of 3 key people we seek to develope and train as distributors. High income potential for management minded people. Retirement possible. Call 729-7712 4-12-26

CLEANING HELP 2 days a week, own transportation, 729-6260 4-12-26

OPENING for person with executive potential. Thorough professional management training while on full salary. Management opportunities after period in field if you demonstrate executive ability. If you're good person with confidence in self and are not satisfied with present opportunities, you may be the kind of person we are seeking. Call 482-5040. Learn more about this unusual opportunity. 4-19-5-3

WANTED-PROSPECTIVE families for college students willing to exchange room and board for baby sitting, household services. Please call Patricia Stevens Career School 542-3490 4-19-5-3

EXPERIENCED BOOKKEEPER. Cambridge. Cash receipts, sales and pay roll records. Pleasant office, excellent salary 491-3448 4-19-5-3

HELP WANTED

KEYPUNCH OPERATORS, experienced operators only needed for our 129 and 5496 equipment. Openings now exist on our first and third shifts. Call Lee at 646-5800 4-19-5-3

MOTHER'S helper, full or part time to start immediately. Call 729-4508 4-26-5-10

WOMAN willing to help with cleaning, 2 or 3 times a week. Own transportation necessary. 729-1580 or 729-8729 4-26-5-10

BURLINGTON MALL. Part time janitorial. Ideal for retired man. 9 am-11 am. 5 days, plus 1 hour on Saturdays. Reliable, references 696-3939 4-26-5-10

GIRL OR WOMAN wanted to answer business phone in my home. May bring children. 646-7575 4-26-5-10

AMBITIOUS COUPLE who need more income. Unusual opportunity for good earnings for both. Work together part time. Call 862-4370 4-26-5-10

SECRETARIAL KNOWLEDGE and some Spanish and English for Ballet school. $2 per hour. Call 643-8221 Mrs. Vivero 4-26-5-10

WANTED GIRL FRIDAY, familiar with all office procedures. Filing, typing, billing, telephone manner, light bookkeeping, etc. For one girl office. Must be reliable. Hours 8 a.m. to 4:30 p.m. Monday thru Friday. Salary arranged. Call 547-9145 for appointment. Bay State Pool Supplies, Inc. 21 Smith Place, Cambridge, Mass. 02138 4-26-5-10

DRESSMAKING

DRAPERIES CUSTOMMADE, supply your own material and be your own decorator. Fast service and quality work. 729-3664 9-7tf

DRESSMAKING-ALTERATIONS and wedding gowns expertly made. Fast personalized service at best possible price. 646-1834 tf

CORRINE-ALTERATIONS done quickly and expertly. Hems 24 to 48 hour service. Reasonable. 643-0808

CUSTOM TAILOR men's and women's alterations., couch covers and drapes. Reasonable prices. Quick service. Please call 646-9798 tf

RITA'S DRESSMAKING and alterations. Life time experience giving personalized service. Call for appointment. 643-0209 4-26-5-10

DRESSMAKING: DRESSES, jackets, coats, draperies, bedspreads, pant suits, wedding gowns, etc. made to order. Alterations and fittings. Reasonable. For appointment, call Dina, Four Corners, Woburn. 933-4177 4-26-tf

CARS FOR SALE

1969 OLDSMOBILE, 442 Convertible V-8. Air conditioning, console, automatic. Power steering, brakes, windows. Stereo, radio & eight track stereo tape deck, six speakers. Two snow tires. Private party. $1750. 648-4034

1970 VOLKSWAGEN BUG, yellow, fully equipped. Excellent condition. One owner. $1,495. Call after 5 p.m. 643-3501. 4.12-4.26

OLDSMOBILE, 1967, 98, 4 door hard top, full power, factory air conditioned, good condition. Sacrifice at $600. 643-8698. 4.12-4.26

1967 OLDS Delta 88, factory air conditioned, power steering, brakes, windows. 648-3817 after 6 p.m. 4.12-4.26

1968 CHEVROLET convertible, 1 car owner, power steering, power brakes, radio & heater. Excellent condition, ideal for Summer. Best offer. 646-2202 4.12-4.26

1968 FORD WAGON, private sale, air conditioned, good rubber, good condition. $950 or best offer. Call 643-8175. 4.12-4.26

CHEVROLET SPORTVAN 69, sleeps 4, stove, refrigerator, sink. Low mileage, camper, poptop. Call 662-5868 4.12-4.26

1969 MGB black Convertible, 4 speed, new top, new batteries, 28,000 miles. Excellent condition. One owner. $1400. 729-9225 4.12-4.26

1969 FORD GALAXIE 500, power steering, power brakes, airconditioning, $1100 or best offer. Call 729-9549 after 5. 4.12-4.26

1972 OLDS DELTA 88 4 door sedan, excellent condition. Many extras, no air. $2800 or best offer. 729-8516 4.12-4.26

1966 GOLD CADILLAC, 4 door, hard top Deville, very good condition. $570. Call 729-6441 4.12-4.26

1971 MUSTANG MACH 1 good tires, excellent condition, power steering, automatic transmission. New brakes, 36K, asking $2300. 729-6282 anytime. 4.12-26

1971 TORINO 500, Halo series, 17,000 miles. Loaded. Brown. $2600, firm. Air, amfm stereo. 646-2230 4.19-5.3

TOYOTA, 1968, 4 door Corona sedan. Automatic transmission, radio, 41,000 miles $575. 729-2236 evenings 4.19-5.3

1969 LTD 2-door, vinyl hardtop, automatic transmission, power steering, power brakes. Excellent condition $1145. Call 643-5151 4.19-5.3

1968 OLDSMOBILE CONVERTIBLE, Delta 88. Sable brown, gold top, air conditioning. Good condition. 643-6403. 4.19-5.3

1967 FORD FAIRLANE 500 XL. Automatic V8. Power steering. Radio and heater. New tires. Shocks and battery good shape. $800. 643-9669 after 5 p.m. 4.19-5.3

1966 RAMBLER AMERICAN Automatic, 6 cylinder, good running condition, low mileage, $250. Firm. 729-1719 4.26-5.10

1969 FORD 500 - automatic transmission, radio, heater, 325 cubic inch motor. Call 729-3391 after 6 p.m. 4.26-5.10

1961 RAMBLER. Excellent second car. Telephone 729-5757 between 8 a.m. and 5 p.m 4.26-5.10

1965 OLDS 98, very clean, luxury auto. Best reasonable offer. Telephone 729-5757 between 8 a.m and 5 p.m. 4.26-5.10

1970 PLYMOUTH DUSTER, 38,000 miles. Best reasonable offer. Telephone 729-5757 between 8 a.m. and 5 p.m 4.26-5.10

1965 VOLKSWAGEN BUG. Best offer. Call 729-8468. 4.26-5.10

1950 PLYMOUTH. Good engine. Best offer. 729-5288 4.26-5.10

1967 FALCON, 4 door sedan, standard shift. Call 862-4451. 4.26-5.10

CADILLAC, 1964 Coupe de Ville. Runs good, $350. Call evenings after 6 p.m. 648-5856 4.26-5.10

MUSTANG 1971 V-8, automatic, power steering, Michelin radial white wall tires and snows. Car in excellent condition. $2,300. Private owner. Call 646-8480 after 6 p.m. or on weekends. 4.26-5.10

1971 VW SUPER Beetle, blue, with sunroof, 19,500 miles. Excellent condition, warranty til July 16. $1,575 or best offer. 643-3120 4.26-5.10

1966 FORD FALCON Station Wagon, standard shift, $275. Call 648-4557. 4.26-5.10

1963 CHEVROLET. Will sell car complete, or just parts. Call 272-4381. 4.26-5.10

1963 FALCON, automatic, good transportation, $140. Call 646-2807 evenings or weekends. 4.26-5.10

1970 THIRD, Landau, 2 door. Factory air. Light Blue. AM-FM radio. All extras. $2850. 646-9518. 4.26-5.10

1969 FORD LTD, aqua with vinyl roof, air conditioned, stereo, power steering, power brakes. $800 or best offer. Must sell. 646-0074. 4.26-5.10

LOST AND FOUND

LOST: SMALL white Poodle, male, last seen Park Avenue and Rte. 2 area on Belmont Arlington line Saturday evening. Named Dominic. If you have him or have seen him, please call 899-8292 or 924-9579. Reward. 4.12-4.26

LOST-BROWN, black and white, two year German Shepherd male, with black spots on tongue. Reward. Call 643-8124 4.12-4.26

LOST: MALE Siamese cat, Ankie. Please call 729-2125 or 489-3417 4.12-4.26

LOST: ONE-YEAR old female tiger calico cat, vicinity of upper Bartlett Avenue, April 15. Reward. Call 648-9323 4.19-5.3

FOUND: KITTEN, vicinity of Arlington Center, yellow collar, beige color. Call 646-9079.

FOUND: Black & White Male Cat with black paws in vicinity of Winchester - Arlington line. Call 646-6595 after 5:00 4.26-5.10

FOUND: MALE Britany spaniel. 729-1698 or 5718. 4.26

SERVICES

ARLEX CAR Haulage. Junk cars removed if complete. 648-4839. tf

TREE WORK pruning, trimming, take downs. No job too big or small. Reasonable rate. Pete 729-1258. Bob 729-0678 1.18tf

SERVICES

WHITE JUNK Co. Dealers in papers, magazines, scrap iron, copper, brass, lead, etc. 396-2556. 1.25tf

PEABODY PAINTING and carpentry. Roofers. Gutters. Siding. Petitions. Quality painting. For free estimate call 532-1432 tf

HOUSEPAINTING-LAW school graduate painting during spring and summer until he receives bar results. Licensed. Insured. 5 years experience. Many references. 944-8540. 3.15-5.10

FURNITURE REFINISHED or antiqued beautifully in one thousand custom colors to complement any decorating scheme. Call 438-2506. 3.15-tf

GUTTERS CLEANED and oiled. Reasonable. Call 643-9548. 3.22-4.26

CELLARS, YARDS, attics cleaned. Reasonable. Call 643-9548. 3.22-4.26

B & H HOME APPLIANCE Service. Repairs all major brands of washers, dryers, dishwashers, refrigerators, freezers and ranges. Factory trained. Prompt service, reasonable rates. Reading. 944-7270 3.29-tf

HAND WOODWORKING, furniture making, cabinet making, and repairs done reasonable. Early American hutch table now for sale. Call Gary. 729-9418 3.29tf

ODD JOBS done, lawns, cellars, attics cleaned. Carpentry, painting and any other repairs. Have truck. Call 396-6185. 4.12-4.26

SMALL TRUCKING CO.: two trucks; will move furniture and appliances; clean out cellars and garages; rubbish and debris; pick up and delivery; free est.; 862-0198

TREE WORK; pruning and mulching; reasonable rates; free estimate; 862-0198. 4.12-4.26

FRIEND INC. - We do professional painting or carpentry in door or out door work, big and small jobs satisfaction guaranteed call - 354-4121 for free estimates. The most reasonable rates in town. 4.12-4.26

SHOP AT home or office. Custom slipcovers, draperies, upholstery privately made by expert craftsmen. Unlimited fabric selection, low overhead prices. Also plastic slipcovers. Homer Interiors, 369-9443. Out of town call collect. 4.12-4.26

YARDS average size raked and debris removed. Week April 15 only. $14. Call 3 to 7 p.m. 935-0592, 933-0902. 4.12-4.26

LAWN CARE SERVICE Teacher looking for prospective clients both residential and industrial from April thru September. For details 438-6731 4.12-26

WINDOW WASHING. Lawn maintenance. Free estimates given. Call 245-3343 after 5 p.m. 4.19-4.26

YARDS CLEANED, basements, garages and attics also. Call 783-3164 for free estimate. 4.19-5.3

INTERIOR DECORATOR are you considering changes in your decor! Let me help you with color schemes, fabrics, furniture arrangements and wallpaper selection. Ellen Kimball. 729-2347. 4.19-5.3

LAWNS spring clean up, lime, fertilize. Lawn care during season. Satisfaction guaranteed. Call 729-3014. 4.19-5.3

FENCE INSTALLATION, all kinds, quality work, free estimates. Call 643-9128. 4.19-5.3

CHAIRS CANED, by labors of love. 646-0913. 4.19-5.3

GENERAL CONTRACTOR - all types of work, electrical, plumbing, carpentry, tree removal. You name it! For free estimate call 646-4959 days, or 646-6093 after 4:30 p.m. 4.26-5.10

LAWN CUTTING done by experienced high school students with power equipment, in Winchester. Reasonable prices by the job. Lawn cutting only. 729-5412 4.26-5.10

MASTER ELECTRICIAN. Electrical outlets installed. Electrical services of all types performed. Expert workmanship. Call Phil 321-0206, 322-4093. 4.26-5.10

LANDSCAPING

LANDSCAPE WORK. Experienced and well equipped college student desires spring summer, and fall landscape and lawn maintenance work. Spring cleanups, new lawns, fertilizing and lawn cutting a specialty. Prices arranged accordingly. Call 484-6299 days or evenings 4.5tf

FRANK'S LANDSCAPE GARDENING, Est. 1951. Spring clean-up pruning, trim evergreens, planting, seeding new lawns, weed and cultivate gardens, lawn cutting. Free estimates. 862-0308 4.9tf

LANDSCAPING EXPERT results at low rates. The Lawn Care People offer complete lawn maintenance and improvement programs. Let us fertilize your lawn at no extra charge when we maintain it this year. Call for free estimate 729-1186 day or night. 4.12-4.26

LANDSCAPE GARDENING, SPRING CLEAN UP, fertilizing and seeding. Weekly lawn maintenance. 646-0276 4.12-4.26

COMPLETE LANDSCAPING CO. Spring clean up, sodding and planting, water tilling and seeding, pruning and edging, cutting lawns and tree work. Free estimate. 862-0198. 4.12-4.26

LANDSCAPING, GARDENING, complete lawn maintenance, tree work. Stone walls, concrete work, patios. Joe Pontone. 438-1031 4.19-5.3

LANDSCAPE WORK, experienced and well-equipped college students desire Spring, Summer and Fall clean-up. New lawn, seeding lawns, weekly lawn cutting and pruning trees. 643-8308 4.26-5.10

LANDSCAPING, SPRING clean-up lawns cut and fertilized. Reasonable and dependable. Call Joe 646-8400 4.26-5.10

LANDSCAPING, SPRING clean-up lawns cut and fertilized. Reasonable and dependable. Call Joe 646-8400 4.26-5.10

PETS

AKC doberman pinscher, male, 1 yr. old, rust color, good temperment, $100. 646-3833

FOR SALE: A.K.C. reg.; male; lhasa apso; six mos.; $125. 646-1774. 4.12-4.26

FREE-TO good homes. Two, white mice. Very clean and lots of fun. Call 648-3914, afternoons. 4.12-4.26

FRENCH POODLE, black, AKC registered, all shots and spayed. Love children. 933-2239 4.19-5.3

SIX-WEEK OLD puppies. Half Basset Hound. 646-4290. 4.19-5.3

TOY POODLES-AKC registered. 8 weeks old. Black female, white male. Show quality. $125. 646-3359 4.19-5.3

FREE KITTIES: Black and white, double pawed, ambidextrous, lookers, precocious. For other superlatives call 643-1031. 4.19-5.3

FREE! 4 fluffy adorable kittens, perfect Easter gift. Call 862-7114. 4.19-5.3

BASSET hound, male, 4 years old, tri-color, AKC registered, needs new home. Call after 3 p.m. 926-3223. 4.26-5.10

TWO BLACK kittens, male, housebroken and weaned. Siamese mother. $2. each. Call 646-3570. 4.26-5.10

CARPENTRY

CARPENTRY WORK of all types. Will do repairs and new work at reasonable rates. No job too small. Insured. John McCadden, 643-4341. 7.13tf

J & B HOMES REMODELING. Roofs, playroom, porches, kitchens, gutters, stone steps, stone walls, complete bathrooms, patios. Call Jim Konsdandouros, 646-9532, Bob Valeri, 361-1981. 3.23tf

DATTILO CONSTRUCTION CO. remodels houses inside and out. Roofing, aluminum and vinyl siding. New kitchens, additions. All types of carpentry work. Call 729-2714. 2.17tf

CARPENTRY WORK of all kinds. Very reasonable prices. Also remodeling bathrooms, (mud job or sheet rock). Custom made Formica kitchens. Call 648-6512. 1.11tf

CARPENTER. FINISHED attics and basements. Suspended ceilings, small construction, remodeling and general repairs. Call Tom 484-1148. 3.29tf

REMODELING playrooms, additions, etc. Kitchen remodeling and custom cabinets a specialty. Free estimates. Call 646-0975. 4.19-5.3

COMMONWEALTH OF MASSACHUSETTS

Middlesex, ss. PROBATE COURT

To all persons interested in the estate of Hartley L. Doughty late of Winchester, in said County, deceased.

A petition has been presented to said Court for probate of a certain instrument purporting to be the last will of said deceased by Hilda E. Doughty of Winchester in the County of Middlesex praying that she be appointed executrix thereof without giving a surety on her bond.

If you desire to object thereto you or your attorney should file a written appearance in said Court at Cambridge, before ten o'clock in the forenoon on the eleventh day of May 1973, the return day of this citation.

Witness, WILLIAM E. HAYS, Esquire, First Judge of said Court, this sixth day of April 1973.

JOHN V. HARVEY
Register
4.12-3.2

COMMONWEALTH OF MASSACHUSETTS

Middlesex, ss PROBATE COURT

To all persons interested in the trust estate under sixth clause of the will of Ormsby Gilbert Seeley late of Winchester in said County, deceased, for the benefit of John Rogers Hurlbut, Junior and others.

The trustee of said estate has presented to said Court for allowance its thirty-third to thirty-sixth accounts inclusive.

If you desire to object thereto you or your attorney should file a written appearance in said Court at Cambridge before ten o'clock in the forenoon on the thirtieth day of May 1973, the return day of this citation.

Witness, William E. Hays, Esquire, First Judge of said Court, this twenty-ninth day of March 1973.

John V. Harvey, Register
4.19-3w

COMMONWEALTH OF MASSACHUSETTS

Middlesex, ss. PROBATE COURT

To all persons interested in the petition hereinafter described.

A petition has been presented to said Court by Daniel Earl Patrizzi, Junior, Mark Francis Patrizzi and Lisa Marie Patrizzi, minors, by Francine V. Whalen, their mother and next friend of Winchester in said County, praying that their names may be changed as follows

Daniel Earl Patrizzi, Junior to Daniel Earl Whalen

Mark Francis Patrizzi to Mark Francis Whalen

Lisa Marie Patrizzi to Lisa Marie Whalen

If you desire to object thereto you or your attorney should file a written appearance in said Court at Cambridge before ten o'clock in the forenoon on the fourth day of May 1973, the return day of this citation.

Witness, William E. Hays, Esquire, First Judge of said Court, this thirtieth day of March 1973.

John V. Harvey, Register
4.12-3w

COMMONWEALTH OF MASSACHUSETTS

Middlesex, ss PROBATE COURT

To all persons interested in a petition for adoption of Jonathan Ronald Hayden of Winchester in said County.

A petition has been presented to said Court by Thomas Smedley Joslin and Brenda Otis Joslin his wife of Winchester in said County, praying for leave to adopt said Jonathan Ronald Hayden a child of John Ronald Hayden of parts unknown and Brenda Otis Hayden his former wife, and that the name of said child be changed to Jonathan Ronald Joslin

If you desire to object thereto you or your attorney should file a written appearance in said Court at Cambridge before ten o'clock in the forenoon on the twenty-second day of June 1973, the return day of this citation

Witness, William E. Hays, Esquire, First Judge of said Court, this fourth day of April 1973

John V. Harvey, Register
4.12-3w

PLANNING BOARD
Notice of
PUBLIC HEARING

Notice is hereby given that the Winchester Planning Board will hold a public hearing on May 7, 1973, at 8:30 p.m. in the Town Hall, East Room, upon application of Robert L. Johnson, Trustee Burrows Realty Trust for definitive approval of a subdivision of land on Amberwood Drive, a way extending from the existing portion northerly about six hundred fifty seven (657) feet.

Prior to the hearing the plans may be examined at the office of the Town Engineer.

By order of the Planning Board this seventh day of April, 1973.

Joseph F. Geary, Jr.
Secretary
4.19-2w

COMMONWEALTH OF MASSACHUSETTS

Middlesex, ss PROBATE COURT

To all persons interested in the estate of Annie M. Hanlon, also known as Anne M. Hanlon of Winchester in said County, person under conservatorship.

A petition has been presented to said Court for license to sell at private sale certain real estate of said Annie M. Hanlon for her maintenance.

If you desire to object thereto you or your attorney should file a written appearance in said Court at Cambridge before ten o'clock in the forenoon on the fourteenth day of May 1973, the return day of this citation.

Witness, William E. Hays, Esquire, First Judge of said Court, this ninth day of April 1973

John V. Harvey,
Register
4.19-3w

COMMONWEALTH OF MASSACHUSETTS

Middlesex ss. PROBATE COURT

To all persons interested in the estate of Annie M. Hanlon also known as Anne M. Hanlon of Winchester in said County, person under conservatorship.

The temporary conservators of the property of said Annie M. Hanlon have presented to said Court their first account for allowance.

If you desire to object thereto you or your attorney should file a written appearance in said Court at Cambridge before ten o'clock in the forenoon on the fourteenth day of May 1973, the return day of this citation.

Witness, William E. Hays, Esquire, First Judge of said Court, this thirteenth day of April 1973.

John V. Harvey, Register.
4.26-3w

COMMONWEALTH OF MASSACHUSETTS

Middlesex ss PROBATE COURT

To all persons interested in the estate of Ralph T. Jope late of Winchester in said County, deceased.

The executors of the will of said Ralph T. Jope have presented to said Court for allowance their first account.

If you desire to object thereto you or your attorney should file a written appearance in said Court at Cambridge before ten o'clock in the forenoon on the thirty-first day of May 1973, the return day of this citation.

Witness, William E. Hays, Esquire, First Judge of said Court, this ninth day of April 1973

John V. Harvey,
Register
4.19-3w

COMMONWEALTH OF MASSACHUSETTS

To all persons interested in the petition hereinafter described.

A petition has been presented to said Court by William Troy Sylvester, minor, by Francine V. Whalen, his mother and next friend, of Winchester in said County, praying that his name may be changed as follows:

William Troy Sylvester to William Troy Whalen

If you desire to object thereto you or your attorney should file a written appearance in said Court at Cambridge before ten o'clock in the forenoon on the seventh day of May 1973, the return day of this citation.

Witness, William E. Hays, Esquire, First Judge of said Court, this second day of April 1973.

John V. Harvey Register.
4.12-3w

NOTICE OF LOST PASS BOOK

In connection with the requirements of Chapter 167, Section 20, of the General Laws and Acts in amendment thereof or supplementary thereto, notice is hereby given of the loss of Pass Book No. 62587 issued by the Winchester Savings Bank and that written application has been made to said bank for the payment of the amount of the deposit represented by said book or for the issuance of duplicate book therefor.

WINCHESTER SAVINGS BANK
Thomas Dickinson
Ass't Treas
4.19-2w

-Enroll now-
Bartlett Private Elementary School
34-36 Bartlett Ave. Arlington
Estab. 1933
Kdg. (4 yrs.) Sub-Primary (5 yrs.)
Grades One-Six
Director: Norine T. Casey
A.B. Wellesley College
M.A. Tchng. - Radcliffe College
Tel. 643-6024
Small classes
Transportation provided
Moderate tuition
Payable monthly

Four Named Endicott List

Jane A. Errico, daughter of Mr. and Mrs. Dominec G. Errico of Loring ave.,; Jo-Ann Piantedosi, daughter of Mr. and Mrs. Joseph A. Piantedosi of Vinson cir.; Susan J. Derro, daughter of Mr. and Mrs. Thomas F. Derro of Central st., and Ellen B. Twitchell, daughter of Mr. and Mrs. Henry D. Twitchell Jr. of Hawthorne rd. were named to the dean's list for the term ending in April at Endicott Junior College in Beverly.

Miss Errico is a senior majoring in liberal arts. She is a member of the medical club and student recreation association.

Misses Piantedosi and Derro are seniors majoring in legal secretarial science.

Miss Twitchell is a freshman majoring in hospitality administration.

Miss Inserra Has Star Role

Lisa Inserra of Winchester played a featured role in the Ithaca College production of Harold Pinter's play, "Old Times" recently.

A senior drama major at Ithaca, Miss Inserra is the daughter of Dr. and Mrs. Frank Inserra of 29 Mayflower rd. She is a 1969 graduate of Winchester High School. She also attended Emerson College.

Scouts Will Hold Camporee At Topsfield

The Minuteman Council BSA will hold a council-wide camporee, the first in 10 years, on May 4, 5, and 6 at Bradley Palmer State Park in Topsfield.

The weekend camping event will feature exhibits, a skill-o-rama, and scout skill competitions, with a council-wide campfire Saturday evening.

The council, comprised of scouts in 20 cities and towns in this area including Winchester, anticipates 2500-3000 Scouts in attendance. Scouts should make arrangements through their unit and the council office to attend this gala event. Registrations close Monday.

On Honor Roll

Lynn Esther Stites, daughter of Mr. and Mrs. Byron M. Stites of Florida, was named to the president's honor roll for the first semester at Rice University. She is a Winchester High School graduate.

Country Theatre

Another Country Theatre will present "Festivities for a New World" by Leslie Leroy Hurley from May 3-6 and May 10-13 at 7:30 p.m. at the First and Second Church of Boston, cor. of Marlborough and Berkeley sts. Proceeds will go to the arts committee of the First and Second Church and the Black and White Action of America.

The production is a play about black and white lives meeting on the boundary between blackness and whiteness, vision and reality, spiritual abundance and social depravity.

COMMONWEALTH OF MASSACHUSETTS

Middlesex, ss PROBATE COURT

To all persons interested in the estate of Avis V. Clifford late of Winchester in said County, deceased.

The executors of the will of said Avis V. Clifford have presented to said Court for allowance their first to fourth accounts inclusive.

If you desire to object thereto you or your attorney should file a written appearance in said Court at Cambridge before ten o'clock in the forenoon on the twenty first day of May 1973, the return day of this citation.

Witness, William E. Hays, Esquire, First Judge of said Court, this nineteenth day of April 1973

John V. Harvey, Register
4.26-3w

Little League Rosters

On April 7 and 8 tryouts were held at Ginn Field and West Side field for major and minor league candidates in Winchester Little League.

Following the tryouts, major and minor league managers met with player agents Jim McGoldrick and Bob Brosnan. After a briefing, the process of selecting players began by naming candidates managers wanted for their teams.

The major league held the initial "draft." Following completion of the draft, candidates were notified of teams they were on.

Following are the player rosters for National major and minor leagues.

MAJOR LEAGUE

BRAVES, Leonard Weckel - manager, Michael Blackwood, Paul Casey, Stephen Ciccio, Edward Costello, Patrick Costello, Paul Grenier, Blaise Grozler, Robert Lee, David Marko, Michael Martin, David McCarthy, Glen Mills, Michael Musto, David Vozzella.

DODGERS, John Schroeder - manager, Jim Albiani, David Albiani, David Cannava, Joseph Costello, Walter Ferrera, Wayne Lawson, Richard Lindmark, Richard Magliozzi, James McCarthy, Festus McDonough, Mark Ockerbloom, Baaron Pittenger, Joseph Resteghini, Stephen Smith, James Wilber.

RED SOX, Carl Accardo - manager, James Accardo, Scot Chambers, Toby Daley, David Deshler, Gerard Donahue, George Dulchinos, John Dulchinos, Kevin Fitzgerald, Stephen Kenney, Sean Mandeville, Tom Masiello, Joseph McIsaac, Stephen Murphy, Francis Murray, Kevin Walsh.

ROYALS, Paul Guarente - manager, Craig Bradley, Michael Burkly, David Carrigan, Timothy Carrigan, Jack Collins, Richard Cruise, Gregg Cummings, Greg Davis, David Downing, David Errico, Robert Fiore, Bradford Holmes, Robert Magliozzi, James Philliou.

TWINS, Peter R. Franchi - manager, Paul Abbanat, Mark Aylward, Brian Berkley, Anders Bjarngard, William Budd, Robert Cooke, Patrick Fortin, Peter Franchi, David Guarnaccia, Michael Kollegian, Charles Mahoney, Gary Martin, John Parsons, Thomas Norton, David Parker.

YANKEES, William Sizemore - manager, Tod Chambers, Robert Coppins, Gregory DiSilva, Paul Feldmann, John C. Forbes, Thomas McGinty, Richard Patrick, Albert Pontes, Brian Pessi, Christopher Porter, Edward Pratt, Bill Rogers, William Sizemore, R. Allyn Stillman, Jeffrey Whalen.

MINOR LEAGUE

BEARS, Edmund Doherty - manager, Gregory Albers, Paul Ranzo, Brian L. Sullivan, Christopher Fisher, Ed Doherty, Robert Leonard, John Brosnan, Bradley Shea, Dean Ranzo, James Fallon, Darryl Purks, Kevin Sargent, Brian Sullivan, Brian Doherty, John Doherty, Mark MacQuarrie, Bruce Nichols.

BEAVERS, Gerald F. Dionne - manager, Michael Schromm, Peter Accardo, Philip Ayvazian, Michael Minutoli, James Connolly, Daniel Pearson, Michael DeLuca, Stephen Marko, Arthur Nasson, John Tambone, Robert Tolentino, Michael Dulchinos, Robert Fudge, Scott Parker, David Queen, Steven Dionne, Scott McGovern.

BOBCATS, John Astill - manager, Edmund Quinn, Richard Boland, Andrew Mahoney, Andrew Schneller, Craig Rooney, Brian Conway, Steven Criscione, Paul Nowell, Calvin Bowker, Edward Fortin, Stephen Noble, Steven Driscoll, Timothy Casey, Laszlo Von Lazar.

BULLDOGS, Alexander J. Samoiloff - manager, Brian Cullivan, Gary Cooke, Daniel Finch, Theodore Lorenzetti, Eddie Moresco, Benjamin Bloch, Andrew Bowker, Brian Levinson, David Lindbo, Charles Merritt, James MacDonald, James Gibbons, Noman Williams, Carl Lorenzetti, Sam Higgins.

LIONS, Donald G. Martin - manager, George Parker, Tony Vita, Jeffery Haley, Timothy Johnson, Peter Mahoney, John MacNamara, Kenneth Mello, Edward O'Connell, Jr., Michael Fiorillo, Glenn Herlihy, Thomas Fiorillo, Michael Saracco, Arthur Houllahan, Edward O'Connell, Matthew Parker.

PONIES, Harold F. Beard - jr. manager, William Britton, Thomas Connolly, Mark Lovett, Christopher Pyne, Daniel Conlon, Dana Houlihan, Allen Garner, Robert Porell, Paul Boodakian, Charles Capone, John Fallon, Jeffrey Cahill, Edwin Birdsall, David Criscione, Kurt Lawson.

RAMS, Jack D. O'Brien - manager, Alan Ponti, Daniel Whalen, Thorpe Wright, John Lee, Mark Buckley, Mark Curtis, David Lawton, Donald MacMillan, Mark Whalen, Stephen LaMarche, Maurice McCarthy, John Bucknew, William Ferry, Brendan Nolen, Jack O'Brien, Chris McRae.

TIGERS, Richard Eriksen - manager, John DeMars, Robert Horne, Scott Boodakian, John Keyes, Michael DiGiovanni, Mark Cincotta, David DeMars, Douglas Watts, John Dixon, Thomas Fitzgerald, Bradley Johnson, Stephen Greco, Donald Hoffman, Mark Merritt, William McCarthy, Keith McCarthy.

Little League Changes Told

Schedule Changes

April 28, West Side Field No. 3 - Double Header - 1st game, Dodgers vs. Red Sox; 2nd game, Reds vs. Mets.

Apr. 28, West Side Field - 10 a.m., Minor League: Field No. 2, Bulldogs vs. Lions; Field No. 3, Bobcats vs. Ponies.

May 9, American Major League - Athletics vs. Mets.

June 20, National Major League - Red Sox vs. Royals.

May 23, National Minor League - Ponies vs. Bears.

June 7, Senior National League - Angels vs. Orioles.

June 19, National Senior League - Cubs vs. Browns

Manager Changes

Senior American League - Giants, Don Parsons.

Major National League - Dodgers, John Schroeder.

Minor American League - Panthers, Ed Ferullo.

Stewart repeats his plea for 18-year or older volunteer umpires for the minor league schedule.

Double headers begin at 1 p.m. with the second game at about 3:15 p.m. Evening games during the week begin at 6 p.m., except the game tonight which begins at 5 p.m. because of earlier evening darkness.

NOTICE OF LOST PASS BOOK

In connection with the requirements of Chapter 167, Section 20, of the General Laws and Acts in amendment thereof or supplementary thereto, notice is hereby given of the loss of Pass Book No. 56980 issued by the Winchester Savings Bank and that written application has been made to said bank for the payment of the amount of the deposit represented by said book or for the issuance of duplicate book therefor

WINCHESTER SAVINGS BANK
Joseph C. Cioni,
Assistant Treas.
4.26-2w

for superb
RUG
CLEANING
call
Mouradian
RUG GALLERIES
40 CHURCH ST. 729-0654 729-3668

There Is Only "One"

Welcome Wagon
CALL
729-4696
on the occasion of
Arrival of
Newcomers in
WINCHESTER

Jens David Henriksen, M.D., M. Sc.,
announces opening of his offices
for the practice of
REHABILITATION,
RHEUMATOLOGY (Arthritis)
AND ELECTROMYOGRAPHY
Stoneham: New England Memorial Hospital
North Reading: 10 Hickory Lane (Off Chestnut & Marshall)
Call 665-1740 or 665-5965
Call 664-4052

NEW SCHOOL IN TOWN
Registration Now Being Accepted For
YMCA NURSERY SCHOOL
Five Day Plan $320.
Three Day Plan $240.
Opening Sept. 10, 1973
Fully Qualified Professional Staff
NORTH SUBURBAN YMCA
Lexington St., Woburn 935-3270

EFFICIENT-PROMPT-ECONOMICAL
Three words we specialize in
Call us and see for yourself!!
—REASONABLE PRICES
—24 HOUR DELIVERIES
—BURNER SERVICE
ROGERS FUEL
729-6419

Wakefield Tire Center
LINCOLN STREET
Downtown, next to
Middlesex Bank
Tel. 245-5548
Mon.-Sat. 8-6 p.m., Fri. 'til 9

SURVEYOR 78
$25.00
C78-13 plus 2.01 FET

CORONET RTX
$22.00
A78-13 plus 1.83 FET

PT 107
$20.00
650-13 plus 1.73 FET

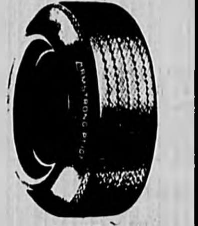

ALLIED
$18.00
650-13 plus 1.73 FET

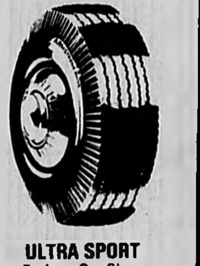

ULTRA SPORT
Foreign Car Sizes
$19.00
600-12 plus 1.46 FET

PREMIUM SPORTWAY
Volkswagen - Volvo
$22.00
685-15 plus 1.82 FET
FREE MOUNTING
THE DEPENDABLE WAY
ARMSTRONG

Religious News

Greek Orthodox Observes Easter

Hundreds of Greek Orthodox Christians in the Greater Woburn area will throng the Annunciation of the Virgin Mary Greek Orthodox Church, Woburn, tomorrow night for the resurrection service climaxing Holy Week.

The resurrection service at midnight will be followed by the Divine Liturgy of St. John Chrysostom which will end at 1:15 a.m. Preceding the midnight service will be the outdoor resurrection service.

Officiating will be the Rev. Fr. George D. Tsoukalas, pastor of the Annunciation on Montvale ave., Woburn. This evening, the Church will be filled with parishioners for the Service of the Lamentation, sung by the choir followed by a procession around the Church on Montvale ave. and Second and Union sts. with the Epitaphion, symbolizing the burial of Jesus Christ.

The flower decorated Epitaphion (Tomb) will be carried solemnly by members of the Parish Council. At the conclusion of these services, the flowers which decorated His Tomb will be distributed to the faithful attending the service.

The resurrection service is probably the most impressive in the Greek Orthodox religion. At midnight, the church is darkened and the priest comes forth with the Pascal Candle from which the new light is passed to the parishioners. The priest along with the choir and parishioners will sing the "Christos Anesti" (Christ is Risen!).

Easter Sunday morning will hold the Service of "Agape," the Feast of Love whereby the Gospel is read in various languages. Father George will distribute red colored Easter eggs to all those attending the Resurrection Service as well as the Agape Service.

Easter Sunday will be a day of rejoicing, reunions and feasting. Many families will probably barbecue whole lambs outside and give red-dyed Easter eggs to visitors calling at their homes.

The greeting of the day and for the entire 50 days after Easter is "Christos Anesti" (Christ is Risen) and the response is "Allthos Anesti" (He is truly risen).

Dr. Storer Will Preach This Sunday

Dr. Robert Storer, minister emeritus of the Winchester Unitarian Church, will preach at the 10 o'clock Sunday morning service. His sermon topic will be "Bless My Soul."

Dr. Storer has written a book entitled "Prayer Thoughts" now in its second printing. It is dedicated to the memory of Augustus J. Boyden of Winchester, a devoted Unitarian layman. Mr. Boyden's daughter is Mrs. Richard M. Alt of Winchester.

Adventists

A group of Christian musicians will present "Tell It like It Is" at the youth meeting this Friday at 7 p.m. at the New England Memorial Church of Seventh-day Adventists, Stoneham. Arnold Swanson will be speaker at this Saturday's morning worship and vesper services will be held at 6:10 p.m.

Greek Orthodox Holy Week Is Set

The following schedule will be observed during the completion of this Holy Week at the Greek Orthodox Church in Woburn:

Holy Thursday

(a) Holy Communion for those desiring to receive early Communion, 6-8 a.m.; (b) Divine Liturgy, 9 a.m.; (c) The Gospel readings of the Holy Passion and the Procession of the Cross, 7 p.m.

Good Friday

(a) Service of the Royal Hours, 9 a.m.; (b) Service of the Burial (Apokathelosis), 3 p.m.; (c) Epitaphion (The Lamentations), 7 p.m.

Holy Saturday

(a) Divine Liturgy and Holy Communion, 8 a.m.; (b) Canon, 10:45 p.m.; (c) Service of the Resurrection and Divine Liturgy, 10:45 p.m.-1:15 a.m.

Easter Sunday

Vesper of Love "AGAPE," 11 a.m.

Easter Monday

Feast Day of St. George, Divine Liturgy, 9 a.m.

Easter Friday

Zoodohos Pygi, 9 a.m.

First Church Women To Hold Annual Luncheon

The First Congregational Church Women's Association will hold its annual luncheon meeting May 8 at 12:45 p.m. in Chidley Hall. Dr. and Mrs. Dwight L. Cart will be special guests. Annual reports will be presented and a new slate of officers will be elected and installed.

Luncheon reservations should be made by May 6 by contacting Mrs. Benjamin Goodwin, 33 Kenwin rd., or Ruth Albee, 47 Church st.

Lesson-Sermon

The subject, "Probation After Death" in the Christian Science Church this Sunday will include this verse from the Bible: "Because thou hast kept the word of my patience, I also will keep thee from the hour of temptation, which shall come upon all the world, to try them what dwell upon the earth." And from "Science and Health with Key to the Scriptures", by Mary Baker Eddy, "The material senses originate and support all that is material, untrue, selfish, or debased ... We must silence this lie of material sense with the truth of spiritual sense. We must cause the error to cease that brought the belief of sin and death and would efface the pure sense of omnipotence."

Residents Help Goodwill Plan A Flea Market

Twenty-two Winchester residents will help plan Morgan Memorial Goodwill's eighth annual Antiques Flea Market to be held May 19 at the Topsfield Fair Grounds, Rte. 1, Topsfield, from 10 a.m. to 5 p.m., rain or shine.

Proceeds will send underprivileged children to the Morgan Memorial Goodwill Camps in South Athol this summer. Door prizes will be both timely and economical: $135 worth of food certificates.

Other features will be bone china, clocks, silver, pewterware, trundle beds and more.

Apparition Eyewitness To Appear At Elks

Mrs. Maria Carmela Saraco, who was an eyewitness to the apparition of St. Michael at Garabandal, Spain, in June 1965, will present a film and lecture on her experiences Sunday at 3 p.m. at Elk's Hall, Cambridge st., Winchester.

Mrs. Saraco, of St. Michael's Garabandal Center for Our Lady of Carmel in Brockton, has toured the country since witnessing the events at Garabandal giving lectures and showing slides and films of the Blessed Mother.

Mrs. Saraco will tell how The Blessed Mother appeared to four young girls at Garabandal a number of times over a span from 1961 to 1965 to give what has been called "a final message for the world." One of the young girls reported having a conversation with St. Michael on future events in the world.

Mrs. Saraco has appeared on numerous television and radio programs in her travels through the country. The presentation at Elk's Hall is free of charge.

Special Meeting

Following the 10:45 a.m. worship at the First Congregational Church this Sunday a special meeting of the congregation to establish guideline goals fulfilling its vision of the church will be held.

Sermon Title

"The Gift of Power" will be the sermon this Sunday at the 11 a.m. morning worship service at the Second Congregational Church.

Dr. Ricker Will Preach This Sunday

Dr. Richard Ricker, associate editor of the "Upper Room," will be the guest preacher at Crawford Memorial United Methodist Church this Sunday. Dr. Ricker, who retires at the rank of captain after serving 27 years as a Navy chaplain, will be preaching on the topic "Signposts."

The "Upper Room" is the world's most widely used daily devotional guide. It is published bi-monthly in 47 editions and 39 languages. Dr. Ricker serves as editor for all foreign language editions, and directs all promotional activities for the "Upper Room."

Dr. Ricker is in the Boston area to attend the annual convention of the National Association of Military Chaplains, of which Dr. Ricker is president. Dr. Ricker is also the uncle of Mrs. Dean Benedict, wife of the pastor of Crawford Memorial.

Women's Society Circle meetings today will feature guests from UMW of Holy Trinity United Methodist Church in Danvers with discussion of "Methodism and Key '73."

10:00 a.m. Morning Circle meets at the church. Bring sandwich lunch. Guests will be Mrs. Robert King, spiritual life chairman, and Mrs. David MacWhinnie, treasurer (of Danvers UMW).

7:30 p.m. Evening Circle at Sue Powers', 29 Thornberry rd. Guests will be Mrs. Howard Ingalls, secretary, and Mrs. George Meehan, president.

This Tuesday the Administrative Board meeting and special church conference will be held.

On May 3 at 7 p.m. the United Methodist Women (formerly the W.S.C.S.) will hold a catered dinner (chicken a la king, patti shells, whipped potatoes, peas, cole slaw, rolls, bread, coffee, ice cream and cookies), followed by a devotional program by the Youth Groups and an informal "talk and chat" with Phyllis and Jack Snook (Pastor 1948-1958). Babysitting available.

Reservations may be made by calling Olive Wilkins, 8 Clematis st., Kay Platzoeder, 6 Norwood st., or the church office, 729-9813 by this Sunday.

Baptist Church Events Scheduled

The following activities are scheduled at the First Baptist Church this week:

Friday

The Board of Christian Education will meet with the Rev. Krueger in the church at 7:45 p.m.

Saturday

Diaconate members will meet with the Rev. Krueger at the home of Deaconess Ruth Mosher, 5 Standish ln., at 9:30 a.m.

Sunday

Promptly at 10 a.m. the Pastor's class for new members will meet in the Pastor's office. All those who are interested in joining the church are welcome.

Sermon Title: "Living on the Level"

Immediately following the worship service in the foyer of the church the Junior High Class will have a bake sale.

At 6:30 p.m. all Bible School teachers, prospective teachers, second hour helpers and interested people will meet at the Unitarian church for a creativity workshop.

Tuesday

Burnham Crosby Circle will meet at the home of Marilyn German, 111 Cambridge st., at 7:45 p.m. for their monthly meeting.

Jane Owens To Be Honored At CWU Assembly In Natick

Margaret Shannon, national executive director of Church Women United, will speak at Fisk United Methodist Church, Natick, as Church Women throughout Massachusetts gather for their 43rd annual assembly on Saturday.

The meeting will begin at 9 a.m as Protestant, Roman Catholic and Orthodox women take a hard look at three major arenas for action: "Dollars and Sense in a Global Neighborhood," "Asian-Americans in the USA," and "Health for Everyone."

Also appearing on the program will be Dr. Ida Scudder, diplomate, American Board of Radiology, Christian Medical College and Hospital Vellore, India, and Wanless Hospital, Miraj, Mahasthra, India;

Rhoda Leonard, American Baptist Missionary; Mrs. Robert Chin, recently returned from China;

Mrs. Robert Nelson, director of Health Education, Children's Hospital, Boston; and Mrs. Margaret Marshall of the Center for Development and Social Change, Cambridge.

A highlight is expected to be the presentation of denominational youth awards to 10 young women for outstanding service to their church and community during the past year. Jane Owens, daughter of Mr. and Mrs. Wm. L. Owens of Winchester, will be a recipient of this award.

Miss Owens is a sophomore at Winchester High School, an honor student, candy striper, Red Cross Life Saving Program participant and an active member of the Crawford Memorial United Methodist Church. She will participate in the gift bearing ceremony at the assembly.

Attending from Winchester will be Mrs. J. P. Eugley, Mrs. R. T. Jope, Mrs. Malven Oliver, Mrs. Wm. Owens and Mrs. Leonard Woods.

Eurythmy To Perform May 5

The Eurythmy group of New York will present their first performance in this area on May 5 at 8 p.m. at Peabody Community School, Linnaean st., Cambridge. The program will include music and poetry from Shakespeare to contemporaries. Eurythmy is a new art of movement created by Rudolf Steiner and includes visible speech and visible song. Contributions may be made at the door.

Pot Luck

A pot luck and punch supper will be held this Friday at the home of Mr. and Mrs. Vernon Amos, 42 Vine st. for members of the Winchester Unitarian Church.

Dean's List

Ann P. Mahon of 6 Bruce rd. and Lawrence Rutherford of 30 Calumet rd., seniors in the College of Liberal Arts of Suffolk University, have been named to the dean's list.

Annual Simmacon Drawing Planned

This Tuesday evening at 8 p.m. in the school hall on Sheridan circle the Immaculate Conception Ladies Sodality is holding its annual Simmacon Drawing.

This is one of the sodality's events held each year with the intent of raising funds to lessen the burden of the church debt. Over 100 valuable prizes are awarded each year.

This year Eileen Garvey, Mary McLaughlin and Vi Melaragni are hoping for a profitable evening for the church.

Chance books can be purchased at the Immaculate Conception rectory, from any of the chairladies mentioned or at the school hall on the night of the drawing.

Medical Aides Set Annual Meet

The annual seminar of the Middlesex Chapter of the American Association of Medical Assistants will be held next Wednesday, at Northeastern University, Burlington Campus. Registration will take place at 9:30 a.m.

Dean Helene Loux will speak between 10 and 11 a.m. Her talk will be followed by a mini-test from 11 to 12 for those wishing to participate. Luncheon will be from 12:320 to 2:30 p.m. along with a short meeting.

John D. Noonan, legislative representative, Massachusetts Medical Society, will be the afternoon speaker.

IN CONCERT - From left, Paul Johnian, violinist, Linda Reinfeld, pianist, and Margaret Brundage, cellist, a new ensemble, will appear together tomorrow night at 8 in the Crawford Memorial United Methodist Church when the Winchester Chamber Orchestra presents an evening of music.

Musical Trio To Be Featured

An evening of music by the Winchester Chamber Orchestra from the baroque, classical, romantic and impressionistic eras will be held at the Crawford Memorial United Methodist Church Hall tomorrow at 8 p.m.

Paul Johnian, violinist, Margaret Brundage, cellist, and Linda Reinfeld, pianist, will perform Mendelssohn's D minor Trio. The ensemble, formed last January, is appearing for the first time in concert.

The full orchestra will perform in a Vivaldi Concerto Grosso for violin, cello, and orchestra, and Martha Daschbach will accompany Johnian in Mozart's Violin Concerto No. 5. Also featured on the program will be Debussy's Cello Sonata.

The time for tomorrow's concert previously reported as being 7 p.m. was changed to 8 p.m. Tickets available at the door.

Taylor Earns BS Degree

Jane S. Taylor of 10 Edgehill rd., has received a bachelor of science degree in elementary education from Boston University.

Lewis Morris Named To Lead

Lewis C. Morris of 23 Yale st. has been named president of Microwave Association Communications Group.

Morris joined the company in 1969 since 1970 has been division vice president of the communications equipment division.

Prior to his association with Microwave Associates he was director of research and engineering at Control Data Corp., New York, where he was responsible for design and development of laser products and electronic warfare receiving systems. Previously he was with RCA, Camden, N. J., where he was manager of applied physics.

Lewis C. Morris

Morris received his BA degree from LaSalle College and has completed all graduate courses of his PhD in physics at the University of Pennsylvania.

Amn. Ryan Has New Assignment

Airman Patricia D. Ryan, daughter of Mr. and Mrs. Francis L. Ryan, 28 Emerson rd., has graduated at Sheppard AFB, Tex., from the US Air Force surgical assistant course conducted by the Air Training Command.

Air Ryan, who learned to use operating room instruments and equipment, is assigned to the Air Force Hospital at Dover AFB, Del.

A 19712 graduate of North Cambridge Catholic High School, she attended ITT Technical Institute in Boston.

Stephen On List

Noland W. Stephen of 622 Main st. was named to the president's list at Wentworth College of Technology for outstanding scholastic achievement during the first semester.

Decor 'n Design

by Paul Flanagan

When arranging accessories, always keep the idea of grouping in mind; otherwise you will have a lot of spotty, unrelated objects ... Hang pictures and mirrors in relation to furniture -- not too high, or they will seem to float off into space ... A large picture, or a group of smaller pictures goes well over a large sofa or a long cabinet, a small one alone over a chest or side table ... With paneled walls, first try to arrange the furniture so that the panels make a symmetrical pattern behind each piece ... If this does not work (and often it doesn't), then forget the paneling ... It is more important to relate pictures to furniture than to background lines ...

Carpets lost their new-like appearance? Restore them with Steamatic cleaning. This patented process uses a controlled jet of super-heated hot water to penetrate thoroughly to the fibre base removing dirt and grime in one easy operation and leaving no residue to damage rugs. At the same time, Steamatic cleans it, removes foreign matter, including many allergy carrying particles. Prolong carpet life and beauty with Steamatic cleaning, handled exclusively in New England by ENVIRON-MENTAL CLEANING SERVICES, INC. For free estimate and brochure call Paul at 391-2123, Medford, Mass.

birth defects are forever. unless you help. give to the March of Dimes

WANTED USED ORIENTAL RUGS Your Oriental Rug May Be WORTH MONEY Call (617) 729-5566

MUSIGARTEN Nursery School Registrations Now Being Accepted for FALL ENROLLMENT Please Call 729-3586 for Application Brochure Information

McDONALD LANDSCAPING Spring Cleaning Seed & Sod Lawns Complete Lawn Care 935-2109

THESE WORLD FAMOUS BRANDS
NICHOLSON MAGICUT OR ATKINS MECHANIC-KUT SAW BLADES. Plywood, chisel-tooth or all-purpose combination circular blades in popular 6½", 7" or 7¼" sizes. Were $3.45 and $3.59. advertised in Reader's Digest $2.95
NICHOLSON OR ATKINS 26" HAND SAW. Special steel construction with polished finish. Teeth are bevel-filed and set. Laminated hardwood handle Was $8.99. $6.09
NICHOLSON OR BLACK DIAMOND HANDY MAN'S HOME FILE PAK. A file for every purpose. 1/8" round, 1/8" taper, 1/8" mill and 1/8" 4-in-hand files in plastic pouch. #NFK-1 or #BDFK-1. Was $4.15. $3.69
STANLEY POWER DRILL GUIDE. Keep drill holes straight and on the mark. No center punch needed. Takes 1/16" to 1/4" drill bits. Rubber backing prevents skittering on horizontal or vertical flat surfaces. #04-413 Reg. $2.99 $2.49
MINI-HACK SAW. Does everything a big hack saw will do but fits where a big hack saw can't. Takes regular or broken blades. Simply adjust blade to best position. #15-210 Reg. $2.10 $1.49 advertised in Reader's Digest
SPRING HAPPY HOME VALUES SALE
After a tough winter... GE SILICONE SEAL TEMPERATURE RESISTANT CAULKING THAT STAYS PERMANENTLY FLEXIBLE WON'T CRACK CHIP OR PEEL 12 OZ CAULKER ONLY $3.95
CLEAN AND BEAUTIFY PANELING · CABINETS · FORMICA · APPLIANCES · VINYL · TILE spray on, wipe off regularly $1.98 $1.79 each
$6.90 $1.30 $2.30
READY TO USE SAKRETE CEMENT MIXES
Save time, cut costs, get better results... with high-strength SAKRETE® Cement Mixes.
Newscal Scaffold Brackets carry the platform up and down the uprights. No special skill or training is required to use pump jacks. Uprights made of two 2x4's fastened to and held out from the wall by swivel joint top braces on pole braces.
JACK $16.95 BRACE $4.95
PUMP JACKS
STONEHAM LUMBER Company 211 Main St., Stoneham 438-1122

VIANO'S ARLINGTON CINEMAS
CAPITOL mass ave & lake st 648 4340 · REGENT arlington center 643 1197
Now thru Tue.-Apr. 25-May 1 Diana Ross Academy Nominee "LADY SINGS THE BLUES" Sunday 4:15 6:45 9:15
Now Thru Tues Apr. 25-May 1 8 Acad. Awards Best Actress Liza Minnelli CABARET Eve. 7 9:15 Sunday 5 7 9:15
SAT. SUNDAY MATINEE — BOTH CINEMAS — APR. 28-29 "ADVENTURES OF HUCKLEBERRY FINN"
Starts Wed. May 2-8 SAVE THE TIGER · Starts Wed. May 2-8 FIDDLER ON THE ROOF $1.50
WIDE SEATING · PARKING

E. M. Loew's Winchester Theatre AIR CONDITIONING 729-2500 FREE PARKING
— NOW PLAYING — Wed. thru Tues. April 25-May 1
JACK LEMMON "SAVE THE TIGER" co-starring JACK GILFORD R Daily 9 p.m. Sun. 5:40 9 p.m.
Jack Lemmon in his most important dramatic role since "The Days of Wine and Roses."
PLUS
Barney wanted women in the worst way. And that's the way he got them. "Last of the Red Hot Lovers" PG Daily 7:15 Sunday 4 p.m. - 7:20
SAT.-SUN. MATINEES Apr. 28-29 Shown at 1:45
THE MOST EXCITING ADVENTURES A BOY EVER HAD! METRO-GOLDWYN-MAYER Presents SAMUEL GOLDWYN, JR'S Production of MARK TWAIN'S The Adventures of Huckleberry Finn

NOW OPEN
Come in and browse . . sign up for our Grand Opening Prizes!!
15% OFF!
DISTINCTIVE CLOTHING AND SPORTSWEAR FOR THE MAN AND THE YOUNG MAN
FREE
Sign Up For Our Free Give-Aways!
1st PRIZE — SUIT
2nd PRIZE — SPORT COAT
3rd PRIZE — PAIR SLACKS
Registration ends May 4—Drawing May 5, 1 p.m.
NO OBLIGATION
• Expert Custom Tailoring • Formal Wear Rentals & Sales
THE GOLDEN THREAD
ROUTE 128 to Exit 41-S on ROUTE 3 SOUTH, BURLINGTON PLAZA, BURLINGTON
(next to FINAST) Use Your Master Charge or BankAmericard

Republican Issues Group Sets Public Hearing May 3

The issues committee of the Massachusetts Republican State Committee will hold a public hearing on May 3 in Winchester to give local citizens an opportunity to present their thoughts and opinions regarding the 1974 GOP platform.

All residents of the Sixth Middlesex Senatorial District (Medford, Arlington and Winchester) are invited to attend. The meeting will be held at the Knights of Columbus Hall at 8 p.m. Chairman Otto Wahlrab of the Republican State Committee is expected to be present.

Edward F. King

According to State Committee members Cynthia Barone and William Barnstead, who represent this district, the May 3 hearing will be the fifth in a series of 40 meetings to be initiated by the state GOP.

Four senatorial districts in the state have already hosted similar hearings in Wayland, Pittsfield, Dedham and Brockton

The issues committee will write the 1974 GOP platform. Chairman if State Committeeman Edward F. King of West Roxbury. King, 33 years old, may be remembered for his leadership in a campaign to defeat the graduated income tax last fall. He served for several years as deputy chairman for youth and as advisor to Massachusetts Young Republican organizations.

Mrs. Barone stated, "The opinions of former and present Republican candidates, local civic leaders and law enforcement officials have been of special interest in previous hearings. Their concerns together with those of the various townspeople should be the planks included in the Republican party's platform next year."

The meeting was set up through state committee members, with Mrs. F. Robert Johnson, vice chairman of the Winchester Republican Town Committee in charge of arrangements.

Representing the Republican Town Committees of the District will be chairman George Littell Jr. of Winchester, chairman Amato Lepore and vice chairman Marion Phillips of Medford, and Chairman William Barmstead and vice chairman Drita Eaton of Arlington, Mrs. Barone has served as coordinator for the Issues Committee and will make the introductions at the May meeting

Weight Watchers Meet Thursdays

Weight Watchers of Eastern Massachusetts meet Thursdays at the Sons of Italy, 117 Swanton st. at 8 p.m.

Sorentino Will Appear In Series

The Middlesex Community College celebrity series will present Joseph Sorentino, award-winning author, lecturer, attorney and professor of law, on May 4 at 8 p.m. in Building 8, located on the Veterans Administration Hospital grounds in Bedford.

Sorentino has served with the justice department and has known both sides of American society. In spite of his strong criticisms of American institutions—the judicial, penal and educational—Sorentino believes his story says something unique about America. "With all its faults, shames and deficits, this is still a land of unique opportunity.

Sorentino's main theme is about the individual. "Social scientists," he says, "cannot measure human potential. Environment cannot measure human aspirations."

The public is invited to attend Mr. Sorentino's lecture. A donation will be required. Free parking is available.

Mrs. Usher Is Pops Patron

Mrs. Lawrence Usher of Winchester is a patron of the Connecticut College Club of Boston which will hold its annual benefit Night At Pops at Symphony Hall on May 4. The concert will be preceded by cocktails and dinner at the Amalfi Cafe. For more information contact Mrs. Allan. Hartman, 108 Albermarle rd., Newtonville.

Dr. Charles P. Donahue
OPTOMETRIST
Eyes examined
Prescriptions filled
Contact lenses
13 Church Street
Winchester, Mass.
729 1021
National Bank Building

Mahoney's Rocky Ledge Florist
Phone 729-5900
FTD
Cambridge Street Winchester

Edward R. Ball Insurance Agency Inc.
ALL FORMS OF INSURANCE
YOUR Independent Insurance AGENT
39-41 Thompson St.
729-5556 729-5557

VACUUM CLEANERS
•Sales •Service
ALL MAJOR BRANDS
FREE PICKUP & DELIVERY
RALPH R. MACAULAY
395 6265
Authorized Hoover Dealer

LOW ON OIL? SAVE!
We'll Deliver No. 2 Fuel
19.9¢ Per Gallon!
729-8644 729-9865
150 Gal. Minimum · COD · Contract Policies
JOHNSON FUEL OIL

Avantélook
FORWARD LOOK T.M.
by Roffler

Whether you're a student, a young executive, a businessman – even 13 years old and under – Roffler has developed styling systems for every young man who prefers long hair. Neck length, shoulder length, just as long as you like. The new Roffler AVANTELOOK for long hair will please anyone.
Call or visit your Roffler Stylist today.
For Appointment Call Guy Pollino at 933-9895
SHAKER GLEN BARBER SHOP
25 Russell St. (Four Corners) Woburn
DAILY 8 A.M.-6P.M. CLOSED MONDAY

What KIND
did you say?
Whatever your choice for
a new car...
FINANCE IT
HERE
WINCHESTER TRUST
MAIN OFFICE · 35 CHURCH STREET
DRIVE-IN BRANCH · MAIN & SKILLINGS
729-4210
wt
MEMBER FDIC

BONNELL FORD HAS TWO GOALS

1973 LTD Brougham

1: Lots of Happy Buyers
2: No Unhappy Owners
1. OUR GREAT DEALS: Competitive prices, low down payments and liberal terms to qualified buyers.
2. OUR GUARANTEED SERVICE: Fully guaranteed for 90 days or 4,000 miles. Each employee has a goal to keep you happy with your car.
BONNELL FORD
666 MAIN STREET WINCHESTER 729-1447
Ford
29 WINN STREET WOBURN 935-2900